This Paper Consists of Two Sections—SECTION ONE.
CIRCULATION
Over 600,000 Sunday.
Over 350,000 Daily.

The Chicago Daily Tribune.

THE WORLD'S GREATEST NEWSPAPER

FINAL EDITION

VOLUME LXXVI.—NO. 70. C. [COPYRIGHT: 1917; BY THE TRIBUNE COMPANY.] THURSDAY, MARCH 22, 1917.—TWENTY-TWO PAGES. * * PRICE ONE CENT, IN CHICAGO AND SUBURBS. ELSEWHERE TWO CENTS.

BERLIN SEES WAR AT ONCE

BRITONS GIVE AS ONE MAN TO FILL WAR CHEST

Bonar Law Credits All Classes for Loan of Five Billions.

BY FLOYD GIBBONS.
(Special Cable to Chicago Tribune.)

LONDON, March 21.—In the second interview that has ever been given by a minister of the cabinet of David Lloyd George, A. Bonar Law, chancellor of the British exchequer, explained today to THE TRIBUNE correspondent how he floated the greatest popular loan in the history of the world, how he utilized the combined financial interests of the empire, registered a direct personal appeal to the individual patriotism of poor and rich alike and obtained by popular subscription $5,000,000,000 for the prosecution of the war.

"The character of the British people is very little understood by other nations," the chancellor said. "I rather doubt whether the average British statesman thoroughly comprehends it.

BRITISH OF MIXED BLOOD.

"The truth is, our people descend from such widely varied stock that its character is as complex as its blood. It always is extremely difficult to prophesy what is going to happen in this country.

"With some peoples it is possible to forecast with fair accuracy how they will act in given circumstances. Here the wisest man is he who reserves judgment. He may act boldly if it is in the public interest, but will be held to be foolish if he is unprepared for all sorts of unexpected results."

"I suppose," I said, "you scarcely ventured to anticipate the overwhelming success of your recent war loans. It certainly was a surprise to the neutral world, I presume, not less so to the enemy."

FULL FAITH IN PEOPLE.

"I certainly thought the loan would be a success," the chancellor replied, "for I had absolute faith in the people. But my experts were dubious. Many bankers were extremely skeptical, not to say pessimistic, when I told them I had decided to offer a little over 5 per cent.

"Some of the greatest living financial experts came to see me and told me plainly I was riding for a fall. So I had some reason for not being overconfident."

"How, then," I asked, "do you account for the results being so far beyond the financial calculations?"

"I think," the chancellor said, "it was because the bankers had not reckoned with the effect on the money market of the wave of popular sentiment. I believe in giving the British people plenty of time. Given time, they will do most things fairly well.

BRITISH CHARACTER PUZZLE.

"The public opinion is slow to move, but once moving it will accomplish ends termed as miracles."

"As Germany may yet realize?" I interposed.

"Yes," the chancellor replied. "Although the Germans are accounted as such, they are really more mercurial and effervescent than we. I doubt whether we have understood their character any better than they have ours. Their big miscalculation was due to their not understanding the British character. That mistake has cost the world dear.

"I would be glad if you would let the American people know the methods we adopted to move the people the way you did. The Americans would appreciate your explanation of your success."

APPEAL TO INDIVIDUALS.

"I think I can put it in a few words," the chancellor said. "I organized an individual effort—I might almost say the war loan was the biggest effort to organize individualism that ever has been carried out in this country. The machinery of war is simple, as you know. We have a complete system of local government in this country.

"I called on the local authorities to help me. They have done an enormous amount of public work during the war without fuss or self-advertisement.

"I knew," the chancellor continued, "if I called upon the local authorities I would have agents in every portion of the country—even in the remotest village. Then I had the war savings committees—about a thousand of them numbering fifty members each—which had been established in all parts of the

(Continued on page 6, column 4.)

LATEST BULLETINS

PETROGRAD, March 21, via London, March 22, 6:10 a. m.—An order for the arrest of Nicholas Romanoff and Alexandra Feodorovna, former emperor and empress of Russia, has been issued by the provisional government. Gen. Alexieff has been charged with the duty of guarding the prisoners until members of the duma arrive with an escort to take them to Tsarskoe-Selo.

THE HAGUE, March 21.—From confidential German sources comes a report to the effect that a great German offensive is due to begin April 5. Huge preparations are being made behind the front. Ammunition and stores of all kinds for an offensive are stored on rails behind the front all ready to be rushed to any required point.

PANAMA, March 21.—Two Germans were discovered mapping Bejuce and Chame, twenty miles from the canal. They were not arrested.

PARIS, March 22, 2 a. m.—It is reported that James R. McConnell, the American aviator, has been lost. According to a report reaching Paris McConnell fell inside the German lines Monday and it is unknown whether he was killed, wounded, or escaped, although it is believed his machine was wrecked. McConnell, who was a co-worker with the late Norman Prince, was born in Ithaca, but lived in New York.

BERLIN, March 21, via London, March 22, 5:15 a. m.—Germany has now added zinc coins to the aluminum and iron subsidiary coins already in use. There are still insufficient coins, however, to meet the demand for small change, so that many cities are issuing paper money of the smallest denominations for local use.

S. W. BLODGETT GETS ARRESTED IN NEW YORK

New York, March 21.—[Special.]—Samuel W. Blodgett, a steamship broker from Chicago, staying at the Hotel Astor, was found guilty tonight of disorderly conduct in connection with a White Rats' demonstration in Loew's Orpheum theater. Sentence was suspended.

William T. Jerome, attorney for the Loew interests, asked clemency for the Chicago man, saying he was not a member of the White Rats and did not intend to take part in the disorder.

Blodgett sat in a box with Miss Mary Francis, an actress, and another woman and joined in the outcry against actors on the stage. Charles Meyer, manager of the theater, said a bottle was thrown on the stage after Blodgett raised his hand in what seemed to be a signal.

A Samuel Blodgett lives at 1740 Bryn Mawr avenue. A person answering the phone there last night said Mr. Blodgett was in New York.

BRONSON HOWARD AUTHOR, TO WED GIRL OF STAGE

New York, March 21.—[Special.]—George Bronson Howard, newspaper man, playwright, and author, among other works, of "God's Man," which recently inspired Magistrate Corrigan to sue the Bobbs, Merrill company for libel, is to marry again.

His third venture into matrimony will be in company with Zitelka Dolores, a show girl of the Ziegfeld Midnight Frolic company and known in the chaste diction of Broadway as "the girl with the $20,000 legs."

Advertising Printed by Chicago Morning Papers

Wednesday, March 21st, 1917:

	Columns
The Tribune.....	140.15
The other morning papers *combined*...	115.98
The Tribune's excess.	24.17
Advertisements printed in other morning papers not accepted by The Tribune..	7.34

The Tribune is bought solely to be read. It has no coupon or premium circulation.

MANY CHICAGO YACHTSMEN TO SEE SERVICE

Capt. Moffett Outlines Preparedness Plan for 1,500.

Fifteen hundred civilian Chicagoans will find themselves in the thick of anti-submarine warfare within a few weeks if the expectations of Capt. W. A. Moffett of the Great Lakes Naval Training station come true.

These 1,500 men are yachtsmen and others who are keenest for immediate naval preparation. At least 100 yacht owners and yachting enthusiasts gathered last night in the Chicago Yacht club and listened to the plans of Capt. Moffett. These include immediate training, equipment of power craft, and the swift transfer of men and boats to the seaboard, there to patrol for submarines.

The 100 yachtsmen who met last night already have volunteered for service in the Chicago Yachtsmens' Naval auxiliary. Those who own boats have offered them to the government. Capt. Moffett told them the government expects Chicago to furnish 1,500 men and the great lakes district to furnish a total of 5,000 men in this volunteer service.

TO SPEED TRAINING.

It is the purpose of Capt. Moffett to speed up the training system so that men may be sent to the seaboard for patrol service at once. To do this it will be necessary to "cram" the rudiments of signaling, radio, gunnery, and navigation. The first lessons will be given over to the principles of radiograph and signaling.

In the scout patrol service the light, speedy boats will be equipped with guns of size sufficient to battle with submarines. They will ply along the coast and make regular trips from stations now in process of establishment. Capt. Moffett indicated that the men who take up training at once will soon see service.

Training classes will be started next Wednesday night. Capt. Moffett will bring with him to Chicago a staff of instructors. First classes will work from the Chicago Yacht club.

RETROGRESSION CITED.

"The country has passed through a period of retrogression so far as preparedness is concerned," he said. "We are just waking up. Let us hope it is not too late to defend ourselves."

James O. Heyworth, chairman of the yachtsmen's auxiliary, promised the captain that Chicago will do its share in recruiting.

"Let us get ready," he said, "and we'll go to the front when we're needed."

While only four or five local yachts have been accepted thus far for patrol use, there are thirty-five or forty yet to be examined for fitness.

NAVAL SCHOOL BOYS READY.

One thousand young men from the naval training station at Lake Bluff will be in the front rank of Chicago's contribution to the forces at war—when it comes. There are 2,500 men now in training at the station. This is 1,000 more than the plant can readily accommodate, but under orders of the navy department the accommodations have been pressed to the limit.

Commander Moffett said he would ask permission to increase the capacity of the reservation so that 3,000 men may be placed in training at once.

"We have been speeding up much faster than is really agreeable to the station," said the commander. "We have capacity for 1,500 men under normal conditions. But we have tried to take care of all recruits until we are now overrecruited about 1,000 men."

Two Stewart Children Get $7,000,000 Estate

The will of Mrs. Julia B. Stewart, filed in the Probate court yesterday, left an estate of approximately $7,000,000 to her two children—Marion, aged 15, and Jeanne, aged 5. J. K. Stewart, the father of the children and former head of the Stewart-Warner Speedometer corporation, died ten months ago, leaving the estate to his wife, who died last week. All the effects of Mrs. Stewart—library, automobiles, vehicles, and horses—are bequeathed to Marion and Jeanne. The balance is to be held in trust for them by the Merchants Loan and Trust company. Leander K. La Chance is named as the personal guardian of the children.

GERMAN TACTICS PUZZLE ALLIES; FIGHT OR FLEE?

Both Decisive Stand and Further Retreat Indicated.

BY ARTHUR S. DRAPER.

LONDON, March 21.—The German retreat has mystified the allies and both London and Paris are at high tension over the counter stroke which Gen. Von Hindenburg is expected to launch.

The French and British forces encountered the first aggressive opposition to their advance on the hundred mile line between the Scarpe and the Aisne today. While they continued to drive ahead at nearly every point and made great progress along certain stretches of territory the resistance of the German rear guards was stiffer.

Air scouts report great fires burning forty miles behind the German lines. This fact, coupled with the French statement that "most of the villages before our lines in the neighborhood of St. Quentin are in flames," lends color to the theory that the German retreat possibly may extend to the frontier.

Indicate Stand Soon.

Other reports from the battle front indicate, however, that Gen. von Hindenburg is ready to make his stand along the Douai-Laon line, and that preparations have been completed for the blow which he hopes will be decisive.

Neither the French nor the British are pressing ahead blindly. Every new position taken is thoroughly consolidated before the advance of the main forces is continued. A counter blow by the enemy would find the allied armies well prepared in powerful positions.

The possibility of an extension of the German withdrawal to embrace the territory north of Arras is hinted in reports of German activity there similar to that which preceded the withdrawal from the Somme.

British Gain to Towns.

The most notable progress made by the British during the day was in the territory south and southeast of Peronne, where the advance extended ten miles at points and resulted in the occupation of forty additional villages. Between Nurlu and Arras, east of Bapaume, the British swept ahead in the face of growing opposition and unfavorable weather conditions.

The French made important progress on both sides of the Laon road, where ten villages were occupied and before the positions believed to be bastions in the Hindenburg line of defense. East of Ham French troops forced at two points a passage of the Somme canal and drove the enemy back on the villages of Clastres and Montescourt. North of Tergnier the French ran up against artillery fire so heavy that it indicated their approach to the main German defenses.

In the region north of Soissons and along the Ham-St. Quentin road stiff resistance was encountered.

Peril Champagne Line.

From a strategic standpoint the most important movement made by Gen. Nivelle's troops today was that which brought them up to Clastres and Montescourt, beyond the Somme canal. These villages are due north of and close to Fort Lies, which defends La Fere from that direction.

This French gain seems to indicate that the Germans have been caught napping at the spot where their withdrawal commenced and left a gap through which Gen. Nivelle poured troops and guns and through which he threatens to turn the entire German line through the Champagne.

The slightest French shift toward the east would endanger the Germans intrenched south of the Aisne.

The Germans' abduction of a half hundred girls from Noyon aroused the most intense feeling here and excited a demand for reprisals. That and the devastation of the evacuated land are considered grave charges to be answered for by the Germans when the peace terms are being considered.

Two Wives Fined When Husbands Turn Accusers

Two husband-worms turned in the Court of Domestic Relations yesterday, with the result that their wives were haled into court, fined $50 each, and placed on probation.

Mrs. Bertha Ziegler of 2934 Haines street told the court her husband, George, did not support her. Ziegler charged she paid no attention to the home and drank to excess. Cornelius O'Rourke of 1647 Ferdinand street told the court his wife, Margaret, gave her housekeeping money to her brother.

"You are all guilty," said Judge Stelk, "but the women are most to blame. I will fine them $50 and place them on probation for one year. The husbands also are on probation and will do well to correct their faults."

WILL THE OTHERS FOLLOW?

THE WEATHER.

THURSDAY, MARCH 22, 1917.

Sunrise, 5:50; sunset, 6:04. Moon sets 7:10 p. m. Friday.

Chicago and vicinity—Partly cloudy Thursday and Friday, not much change in temperature; moderate, variable winds.

Illinois—Partly cloudy Thursday and Friday, not much change in temperature.

Indiana, lower Michigan, and upper Michigan—Fair Thursday; Friday increasing cloudiness.

TRIBUNE BAROMETER.

TEMPERATURE IN CHICAGO.
[Last 24 hours.]

Maximum, 3 p. m. . . . 57
Minimum, 6 a. m. . . . 39

3 a. m.	40	12 a. m.	51	7 p. m.	54
4 a. m.	40	Noon	52	8 p. m.	50
5 a. m.	40	1 p. m.	54	9 p. m.	49
6 a. m.	39	2 p. m.	56	10 p. m.	47
7 a. m.	40	3 p. m.	57	11 p. m.	45
8 a. m.	43	4 p. m.	57	Midnight	44
9 a. m.	46	5 p. m.	56	1 a. m.	43
10 a. m.	48	6 p. m.	54	2 a. m.	42

Mean temperature, 48; normal for the day, 36. Deficiency since Jan. 1, 108.
Precipitation for 24 hours to 7 p. m., 0. Deficiency since Jan. 1, 2.00 inches.
Wind, W.; maximum velocity, 25 miles an hour, at 2 p. m.
For complete weather report see page 14.

YESTERDAY ELSEWHERE.

	Temp. 7 p.m.	High.	Low.	
New York	38	46	44	Rain
Boston	38	46	36	Clear
Washington	40	48	44	Rain
St. Louis	54	58	42	Fair
San Francisco	54	58	48	Clear
St. Paul	40	44	28	Clear

DRESS FOR WAR, NOT FOR STYLE! PLEA TO WOMEN

New York, March 21.—Patriotic women were urged to "use their influence on fashions in dress to keep them as economical and practical as possible," in resolutions adopted today by the woman's section of Mayor Mitchel's committee on national defense.

Because of the unprecedented high prices of the necessities of life and the great sacrifices the country may be called upon to make at any moment for the national welfare, the committee registered its disapproval of "such styles as the 'melon' and the 'peg top' skirt, or any other styles that imply extravagant change in the wardrobe."

Wrecks Car Seeking to Avoid Running Down Girl

Mary Christopher of 6204 South Kolin avenue came perilously near death yesterday when she ran in front of the automobile of William Polly of 7344 South Union avenue. Polly, in trying to avoid an accident, ran into the curbstone and wrecked his car. The girl's collar bone was broken.

PROPOSAL IN U. S. MAKES RICH PAY EXPENSE OF WAR

Plans Laid to Conscript All Incomes Over $100,000 a Year.

(By a Staff Correspondent.)

Washington, D. C., March 21.—[Special]—The administration has under consideration plans for a new revenue act conscripting all personal incomes in excess of $100,000 a year during the period of war with Germany.

It is estimated that such a law combined with the increased supertax on other large incomes would produce between $2,000,000,000 and $3,000,000,000 a year, which the administration believes would be adequate for the necessities of this country.

The plan, in addition to confiscating the excess of incomes over $100,000, calls for drastic increases in the tax rates on incomes under that amount, ranging from 5 per cent on the smaller ones to 50 per cent on the larger ones between $50,000 and $100,000 a year, and heavy taxes on corporation incomes.

Wealth Serves with Labor.

The purpose of such a law, it is stated, is to have wealth bear its share of the war burden along with labor.

The advantages of the law, in the opinion of its sponsors, would be many fold. In the first place, it would kill the cry that war was being waged in the interest of the immensely rich, for it would wipe out the profits heretofore derived from war. In the second place, it would reduce the bonded debt placed on future generations.

In the third place, such a law would compel the men who do not give military service for their country to pay for the service of others in proportion to their ability to do so.

Bar on Excess Profits.

In addition to conscripting individual incomes above $100,000 and increasing the tax on incomes less than $100,000, the proponents of the plan would conscript the incomes of corporations in excess of some margin of profit, say 6 or 8 per cent.

The present revenue law levies a tax of 8 per cent on all profits in excess of 8 per cent on the capital of corporations.

It is estimated that with the present supertax of only 10 per cent on large fortunes, between $200,000,000 and $300,000,000 will be realized this year. The returns for 1916 show more than 2,500 persons with incomes in excess of $100,000 a year and close to 150 of these with incomes in excess of $1,000,000. In addition, between 300,000 and 400,000 persons pay a tax on incomes ranging from $3,000 to $100,000.

THE GERMAN CRISIS

Private dispatches from Berlin via London say war with United States is expected to become fact today or tomorrow.

President, appearing before extraordinary session of congress on April 2, will show many German intrigues to prove case; may ask declaration of war.

Administration considers plan to conscript all personal incomes in excess of $100,000; increase in tax on smaller incomes.

Daniels urged rapid construction of destroyers and notifies builders that bids on fifteen boats will be opened on Saturday instead of April 4.

Mobilization of nation's resources for war goes forward with increasing energy all over country.

SUMMARY OF THE WAR

British recapture forty more towns in France. Allied advance threatens to flank entire German line in Champagne.

Norwegian ship bearing one American sunk by torpedo. British admit loss of twenty-four ships and twenty-one fishing craft.

Russian troops driving southwestward from Sakkiz have crossed the Mesopotamian border into Turkish territory.

SOCIALIST SHOT NEAR HIS HOME BY UNKNOWN MAN

Jacob Sonnenschein of 1545 Elburn avenue, Socialist candidate for alderman of the Tenth ward, was shot in the thigh last night. At the county hospital it was said his chances of recovery are good.

"I had attended a meeting of the Workers' institute in the West Side auditorium, South Racine avenue and Taylor street," he said.

"This was not a political meeting. The subject of the lecture was 'The Russian Revolution and Its Effect on the Jews.' I walked home from the meeting.

"When fifteen feet from my home I noticed that some one was following. As I turned a man about 25 or 30 years of age, smooth shaven and wearing dark clothes, shouted, 'Back in the alley.' As I cried for help and ran towards my home the man fired one shot and fled."

WILSON TO LAY GERMAN PLOTS BEFORE PUBLIC

Congress Will Get Long Indictment When He Asks More Power.

BULLETIN.

LONDON, March 21.—"According to private telegrams from Berlin to the Amsterdam bourse, it is expected that a state of war with the United States will be an accomplished fact within forty-eight hours," a dispatch to the Exchange Telegraph from Amsterdam says.

"American journalists in Berlin," the dispatch adds, "have been warned to this effect by the foreign office."

BY ARTHUR SEARS HENNING.

Washington, D. C., March 21.—[Special.]—When President Wilson appears before the congress at the opening of the extraordinary session, summoned today by presidential proclamation to meet on April 2, he will lay before the joint houses a summary of the long series of crimes and plots by Germany against this country.

This statement will serve two purposes.

First, it will demonstrate to congress, the war making body, why the executive is convinced that a resolution should be adopted either declaring war or, at least, that "a state of war" exists as a result of the acts of the German government.

Second, it will aim to enlighten the people on many German intrigues which hitherto have been kept secret by the American government and to unite the people behind the administration.

CHARGES AGAINST BERLIN.

It is probable that the indictment of the German government will be embodied in a "white book" to be issued, covering fully the developments of the American-German crisis. The principal charges to be embodied in the indictment follow:

The killing of more than 200 Americans aboard neutral and belligerent merchantmen in violation of international law.

The unwarranted sinking of ten American ships.

The Zimmermann plot to draw Japan and Mexico into a war alliance against the United States.

The plots against the United States in Latin-America.

The destruction of munition plants and other American property as a result of plots engineered by Capt. von Papen and Capt. Boy-Ed, the dismissed German attaches.

The spy and passport plots in violation of the neutrality of the United States for which several German agents were convicted.

The imprisonment of the American seamen captured on prizes of war by German raiders.

The detention of Ambassador Gerard and other American diplomats and consuls.

EXPECT FULL SUPPORT.

A majority of the members of the congress now in Washington are standing behind the president and the administration is convinced that if Mr. Wilson makes out a strong case against Germany, there will be no question that the war making power will respond to the proposals of the executive by an overwhelming majority.

Such action would be made a certainty by further egregious defiance of the attitude of the United States by Germany, such as the torpedoing of more American ships without warning.

Leaders in the administration expect congress to take whatever action the president proposes, vote him a huge war credit of not less than $500,000,000, and make other provision for the prosecution of hostilities.

PROCLAMATION BY PRESIDENT.

The president's proclamation calling congress to assemble follows:

Whereas, Public interests require that the congress of the United States should be convened in extra session at 12 o'clock noon, on the second day of April, 1917, to receive a communication concerning grave matters of national policy which should be taken immediately under consideration.

Now, therefore, I, Woodrow Wilson, president of the United States of America, do hereby proclaim and declare that an extraordinary occasion requires the congress of the United States to

...recess in extra session on the 2d day of April, 1917, at 12 o'clock noon, of which all persons who shall at that time be entitled to act as members thereof are hereby required to take notice.

Given under my hand and the seal of the United States of America, the 21st day of March, in the year of our Lord, one thousand nine hundred and seventeen and of the independence of the United States the one hundred and forty-first.

Following the issuing of this proclamation today, it was admitted by administration officials that war with Germany is inevitable unless Germany backs down from its ruthless submarine warfare or signifies in some tangible way that the rights of Americans on the high seas are to be respected, a course which all think to be extremely improbable.

It is not unlikely that the resolution will declare that the United States and Germany have been at war since March 16, when German submarines sank three American ships in violation of international law.

That a state of war already exists is the assumption upon which the administration is now directing the movements of the navy and invoking other measures for the defense of the nation and the protection of Americans on the high seas.

President Keeps Silence.

In issuing the call to the new congress the president acted upon the advice of the majority of his cabinet delivered at a cabinet meeting yesterday. Since then he has withdrawn to solitary meditation upon the crisis in the affairs of the country.

After Mr. Wilson returned from a long walk alone the correspondents of the principal metropolitan newspapers gathered at the White House and requested an interview in order that the country might be informed of the true state of affairs which caused Mr. Wilson to issue his hurry up call for congress.

The president declined to grant the interview, sending out word that the situation is to be read in surface conditions entirely which are known to the public and that care should be exercised to indulge in no conjectures.

Rush to Repair Defense.

On every side there is evidence of the efforts being put forth by the administration to repair its own and the blunders of congress in allowing the nation to come to the verge of hostilities with Germany unprepared.

Secretary of the Navy Daniels is scurrying around trying to rush work on battleships now on the stocks, trying to get additional destroyers built, trying to obtain a fleet of submarine chasers and patrol boats, all of which would have been completed by this time had the work been undertaken when the submarine issue was acute a year ago and the administration was devoting all its efforts to stilling the clamor for preparedness heard in the land.

It is betraying no secret to say the war college and general staff long ago completed plans, down to the last detail, for the organization and equipment of any force which the president might call for at any time, whether it be 500,000 or 5,000,000.

Officials expect that one of the first things asked for by the president when congress convenes on April 2, will be authority to expand the army sufficiently to provide adequate protection on our borders to keep down possible disorder, due to the machinations of pro-German propagandists and plotters, and furnish a nucleus for the training of a much larger force should one be called for.

LONDON EXPECTS WAR.

LONDON, March 22, 2:55 a. m.—President Wilson's proclamation convening congress in special session and long dispatches from Washington and New York dealing with the outlook and describing the warlike preparations of the United States fill conspicuous places in the news columns of the morning newspapers today. The Daily Telegraph, however, alone comments on the situation.

"The first week of April," says this newspaper, "will see the recognition by the United States that a state of war with Germany exists. It is a spectacle that may well engage the attention of Europe, for it is the turning point in the world's history as well as of the history of the United States. Those in Germany who made up their minds that nothing was to be feared from American intervention are likely to be rudely deceived in a short time."

CONGRESS SPLIT OVER DECLARING STATE OF WAR

Some Members Assert It Already Exists, but Others Differ.

[BY A STAFF CORRESPONDENT.]

Washington, D. C., March 21.—[Special.]—Senators and representatives are preparing to meet the question of deciding whether they shall declare a state of war with Germany, for which purpose they assume President Wilson called congress to meet on April 2.

There is a decided division of opinion among those members of the new congress who are in the city. Here are some typical interviews:

Senator Sherman of Illinois, Republican—Before I say whether I favor a resolution declaring war, I want to hear the president's message. The president has not been entirely frank with congress in the past. I will not follow any man blindly.

Senator Lewis of Illinois, Democrat—In a technical sense, I do not believe that we are in a state of war with Germany today. Rather we are in a state of revolt against aggression.

Should Not Have Waited.

Senator Brandegee of Connecticut, Republican—The United States should have declared war on Germany as soon as Germany issued her last order regarding the sinking of ships entering the so-called zone.

Senator Chamberlain of Oregon, Democrat, chairman of the military affairs committee—We have been in a state of war with Germany for some time. I expect a declaration of war when congress convenes.

Senator McCumber of North Dakota, Republican—I would prefer to draw the line plainly, and then if Germany crosses that line go to war.

Senator Borah of Idaho, Republican—The president is to be commended for calling congress at an earlier date than formerly designated. We should cultivate peace with sincerity, but vindicate our rights with firmness.

Blames the President.

Norris [Rep.], Nebraska—We are now in a state of war due to the acts of the president as much as of Germany. I do not know that a declaration of war is necessary.

Senator Knute Nelson of Minnesota, Republican—I do not favor a declaration of war. This country has been in a limited state of war since the president armed the ships.

Swanson [Dem.], Virginia—I think we are in a state of war.

Owen [Dem.], Oklahoma—I think we should declare that a state of war exists.

Brady [Rep.], Idaho—I think a state of war exists. I certainly think we should declare war.

Sheppard [Dem.], Texas—I do not think we are in a state of war.

CHICAGO G. O. P. BACKS WILSON.

Republican members of congress from Chicago, with only one exception, assert that they will support President Wilson in any action he deems necessary for the protection of American rights in the international crisis with Germany.

CONGRESSMAN AT LARGE MEDILL McCORMICK—"I shall support the administration in the protection of American rights."

CONGRESSMAN AT LARGE W. E. MASON—"I will not vote in favor of war with Germany, if President Wilson asks it. This nation has violated every law of war by sending ships to ports of warring nations with contraband goods aboard. Why should we sacrifice the lives of our men to the cruel monster of war?"

CONGRESSMAN NIELS JUUL—"The people are sending Republicans to Washington to do something and they should do it."

CONGRESSMAN GEORGE E. FOSS—"The next congress will stand for universal training and real preparedness if it is controlled by the Republicans."

CAUSES OF WAR CRISIS

Begun by German War Zone Decree of Feb. 4, 1915; Calling of Congress for April 2 Latest Move.

(By a Staff Correspondent.)

WASHINGTON, D. C., March 21.—[Special.]—Following are the steps which have led to the present crisis with Germany:

1. Feb. 4, 1915—Announcement of German war zone decree.

2. Feb. 10, 1915—American reply that the government of the United States would hold the imperial German government to a "strict accountability" and take "any steps it might be necessary to take to safeguard American lives and property and secure to American citizens the full enjoyment of their acknowledged rights on the high seas."

3. May 13, 1915—American note on the sinking of the Lusitania, declaring that the German government "will not expect the United States to omit any word or any act" in maintaining the rights of its citizens.

4. June 9, 1915—Second Lusitania note, again asserting American rights in defiance of the war zone decree and asking assurances that measures be adopted to safeguard American lives and American ships.

5. July 21, 1915—The German reply of July 8 to the second Lusitania note declared unsatisfactory and the German government warned that repetition by German naval commanders of acts in contravention of neutral rights "must be regarded by the government of the United States, when they affect American citizens, as deliberately unfriendly."

6. April 18, 1916—Ultimatum of the United States, following the sinking of the Sussex, that unless Germany abandon submarine warfare against passenger and freight carrying vessels "the government of the United States can have no choice but to sever diplomatic relations with the German empire altogether."

7. May 5, 1916—Germany's reply giving her pledge not to destroy vessels in disregard of the right of visit and search.

8. May 8, 1916—Acceptance by the United States of the German pledge.

9. Jan. 31, 1917—Announcement by Germany of the resumption of unrestricted submarine warfare within zones prescribed by the German government.

10. Feb. 3, 117—Breaking of diplomatic relations with Germany.

11. Feb. 26, 1917—Announcement by President Wilson of his program for armed neutrality.

12. March 12, 1917—Announcement by President Wilson that an armed guard would be placed on all American vessels sailing through the barred areas "for the protection of the vessels and the lives of the persons on board."

13. March 21, 1917—President's proclamation convening congress in extra session on April 2 following the torpedoing by German submarines of three American ships.

ROBINS CANCELS MANY MEETINGS

Seattle, Wash., March 21.—Raymond Robins of Chicago has canceled a series of meetings on the University of Washington campus because President Suzzallo ruled that the final gathering, at which students would be asked to pledge themselves to the Christian faith, could not take place. Dr. Suzzallo said he regretted Robins' decision, but "all people must be protected in their religious views."

Seeks Re-enlistment of Army and Navy Veterans

Not to be outdone by schoolboys with their military training and women preparing to be useful if war is declared, Col. L. B. Coupland, head of a Chicago law firm, announced yesterday that an organized attempt is to be made to re-enlist both army and navy veterans.

A meeting will be held in Col. Coupland's offices at 2 o'clock this afternoon to lay plans for the campaign for recruits. It is proposed that a tent be pitched in Grant park for temporary recruiting headquarters. The movement is backed by the national veteran reserve. A card urging reenlistment bears the heading, "Johnny, get your gun," and continues:

"All men who served our country in the army and navy of all branches, rank and file, in war or peace, are invited to enroll for veteran service during these perilous times."

Highland Park Boys and Girls to Parade Today

One hundred and fifty students from the Deerfield-Shields High school at Highland Park, boys in khaki and girls in Red Cross uniforms, will arrive at the Northwestern station at 12:30 and 1:45 this afternoon. Tomorrow 125 cadets in uniform from the Northwestern Military academy at Lake Geneva will arrive at 1:50 p. m. The visitors will parade and will be guests of the Strand theater.

Hunt Missing Man.

George W. Baecheler, an insurance man, has disappeared from Washington, Ill. The Rev. J. H. Wright and other friends have asked "The Tribune" to help find him.

REFUSE HELP TO U. S. RELIEF

Washington, D. C., March 21.—Turkey again notified the state department today that neither Germany nor Austria-Hungary had indicated a willingness to give assurances for the safe passage of the American cruiser Des Moines and the American naval collier Caesar from Alexandria, Egypt, to Beirut to deliver relief supplies to the destitute Syrians and to bring out 1,000 or more American refugees.

DUTCH MAY BAR U. S. ARMED SHIPS

LONDON, March 21.—A dispatch to Reuter's Telegram company from Amsterdam says:

"It is understood that the Dutch government has intimated that it is not prepared to allow armed American merchantmen in Dutch harbors."

Lax National Guardsmen May Face U. S. Prosecution

National guardsmen who fail to attend drill but insist on retaining their uniforms will find themselves the object of federal prosecutions, according to Capt. W. G. Hendry, adjutant of the First Illinois infantry. District Attorney Clyne, after a conference with Capt. Hendry, declared that a federal statute, carrying a penalty of two years' imprisonment, covers the situation.

Prof. Harper Leaves on Trip to Washington

Prof. Samuel Harper, head of the Russian department of the University of Chicago, left yesterday for Washington. It is believed he has been summoned to confer with Secretary of State Lansing. He recently returned from an extended residence in Russia. At one time he was professor in the Petrograd university.

Hold 17 Iowans for Bootlegging.

Dubuque, Ia., March 21.—[Special.]—The grand jury today indicted seventeen Dubuque men for bootlegging. Late this afternoon eight of them had been arrested, arraigned before Judge Kintzinger in the District court, and entered pleas of guilty. Each was fined $200 and costs. All, with the exception of one, paid the fines. The one went to jail.

PARTY LEADERS PLAN FIGHT FOR HOUSE CONTROL

Both Major Parties May Agree on Compromise Until Crisis Ends.

[BY A STAFF CORRESPONDENT.]

Washington, D. C., March 21.—[Special.]—With the Republican and Democratic lineup practically a tie, leaders in the house of representatives issued a call today, urging their followers to hasten to Washington for the fight for control.

A possible solution will be a coalition control. This was indicated when some congressmen already here suggested that the fight for organization be postponed until after the international situation had been dealt with.

In case this bipartisan plan is accepted, Champ Clark probably will serve as speaker, as he did in the session just closed. The Republicans have said that they were willing to enter into such an agreement. The Democrats have declined, and they probably will not accede now unless they find they have not the votes to organize.

The Democratic candidate, of course, will be Mr. Clark. The Republicans, unless there is coalition, will support James Mann of Illinois.

Warn Mann by Wireless.

Word was received by the Democratic leaders that Mr. Clark will arrive in Washington tomorrow to assume charge of the Democratic fight.

Republican leaders spent the day trying to get into communication with Representative Mann. They learned that Mr. Mann, with Representative McKinley of Illinois and several other congressmen, is on his way to Haiti, aboard a government transport. News of the president's decision to advance the date of the special session was wirelessed to him this morning. The administration ordered the comander of the transport to place himself at Mr. Mann's orders—either to transfer the Republican congressmen to a returning boat or to bring them home as fast as he can, if they desire.

Six Independent Voters.

There will be two vacanies when the house meets on April 2, reducing the membership from 435 to 433. The lineup will be 214 Republicans, 213 Democrats, and six independents. In order to have a majority one side or the other must obtain 217 votes.

The six independent members are Schall of Minnesota, and Martin of Louisiana, Progressives, Randall of California, Prohibitionist, London of New York, Socialist, and Kelly of Pennsylvania, and Fuller of Massachusetts, independents.

Schall is understood to favor the Republicans and Randall the Democrats. The Democrats say they will also get Kelly, Martin, and London. Fuller is expected to go with the Republicans, though he is understood to favor the selection of some one other than Mr. Mann for speaker.

The Democrats have two congressmen seriously ill, Lee of Georgia, and Martin of Chicago. So far as is known, none of the Republicans congressmen is ill.

Boy Playing Tag on River Bank Drowned

Louis Perso, 8 years old, 653 West Ohio street, was playing tag on the bank of the Chicago river near the Grand avenue bridge yesterday. Louis fell into the river. Pedestrians were unable to reach him and he drowned.

OCEAN STEAMSHIP MOVEMENTS.

Arrived.	Port.
TUSCANIA	New York
SONOMA	S. Francisco
PANAMA MARU	Seattle
ATHENIA	Portland, Me.
Sailed.	**Port.**
MATSONIA	S. Francisco
DELAGOA	S. Francisco

FRENCH PREMIER

Recent Photograph of the New Cabinet Chief.

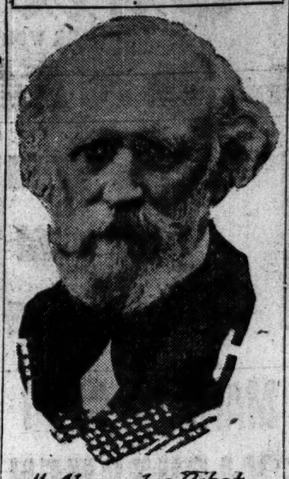

M. Alexandre Ribot
PHOTO UNDERWOOD & UNDERWOOD

GOOD ROAD BILL MAY PUT ROUTES UP TO ILLINOIS

Springfield, Ill., March 21.—Backers of the $60,000,000 bond issue plan of "pulling Illinois out of the mud" have practically agreed to amend the bill to propose that the routes of the 4,000 miles of hard roads planned shall be finally subject to the decision of the state department of public works and buildings.

After an extended hearing before the house good roads committee today, at which the senate committee was present, it was determined to postpone committee action until tomorrow, when an executive session will be held.

At today's hearing, although dozens of minor objections to the road routes as mapped out were voiced, the general sentiment appeared to be that all boosters of all good roads would stand behind the bill as a whole.

TWO DEMOCRATIC CONGRESSMEN NOT DENT'S FOES

Sabath, McAndrews for Preparedness, However.

A. J. Sabath and James McAndrews, two of Chicago's four Democratic congressmen, will make no objection to the reappointment of congressman S. H. Dent of Alabama as chairman of the house committee on military affairs despite his opposition to adequate military preparedness.

The following question was presented to the Democratic congressmen:

With the nation on the verge of war, with the record of our military unpreparedness before you, and with the fact that the majority members of the committee on military affairs of the house are responsible for this and are refusing to improve our condition, will you take the responsibility of jeopardizing the lives of our soldiers and the future of our nation by participating in an organization of the house in such a way that these men will dominate all military legislation?

The Answers.

And here are the answers:

Congressman Sabath—I do not admit the premises of this question. Neither the general staff of the army nor the board of national defense has charged that the majority members of the committee on military affairs of the house are responsible for the so-called condition of unpreparedness. The members of that committee have reported to the house to my knowledge every item that the war department asked for, and in many instances have increased these items.

Can't Be Definite.

Congressman McAndrews—I cannot pledge myself to a definite thing in connection with the organization of the house. I do not know whether Mr. Dent will be retained as chairman of this committee or not. I have favored a greater degree of preparedness than has been the administration's program. In organizing the house I shall act for the larger interests of the nation as I see them. I shall not oppose the report of the ways and means committee to organize the house if Mr. Dent is retained as chairman of the military affairs committee because the organization must be on a nonpartisan basis.

Did You Make Money in ALBANY PARK Real Estate?

EVERY ONE who invested money in Albany Park real estate made handsome profits. TODAY the same opportunity awaits the shrewd investor who has foresight enough to buy lots in this rapidly developing community.

Saturday, March 24, Sunday, March 25,

We will place on the market a number of choice lots that will rapidly increase in value. *Right now, during these uncertain times, your money invested in well selected real estate is the safest investment you can possibly make.*

TERMS: $10 DOWN $10 A Month

Come to Our Office at Kedzie and Foster Aves.

Thomasson & White
Everything in Real Estate

Faddishness is unknown here. Our customers are those who appreciate exceptional attention, extraordinary accuracy and invariable conservative correctness.

Suits, $30 to $60

Overcoats $30 to $85

Jerrems
Tailor for Young Men

3 Stores: 7 North La Salle St. 314 S. Michigan Ave. 71 East Monroe St.

Dictating Machines

Unless you know those features which are exclusive to the dictating machine invented and produced by Thomas A. Edison and his corps of experts, you cannot be familiar with the fullest development of the voice writing system. You may have a demonstration in your own office without obligation. Phone Randolph 6732.

The Edison Dictating Machine
Made by Edison—Installed by Barnes.
EDISON BLDG.—72 W. Adams St.

How about a double-breasted sport suit; 2-buttons; 2 lower patch pockets with flaps; we'll show you.

No woolen shortage at this store

There's a lot of talk about wool shortage—maybe so in some places, but not at this store.

You never saw a more beautiful collection of all-wool fabrics than we have in these new spring suits.

And the prices are easy.

FOREMAN'S
63 to 67 W. Washington St.
Title & Trust Building

Revell's March Sale
Now In Progress
Furniture
Oriental Rugs
Curtains
Office Desks

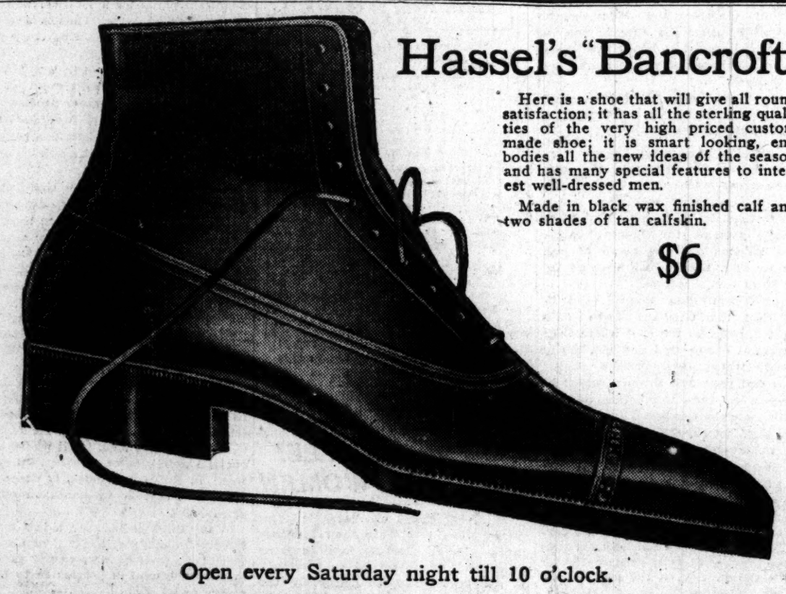

Hassel's "Bancroft"

Here is a shoe that will give all round satisfaction; it has all the sterling qualities of the very high priced custom made shoe; it is smart looking, embodies all the new ideas of the season and has many special features to interest well-dressed men.

Made in black wax finished calf and two shades of tan calfskin.

$6

Open every Saturday night till 10 o'clock.

GETTING your feet "in right" may be more important to you, from a business as well as a comfort standpoint, than you realize. A well-shod foot may carry you far.

Our Spring styles are all ready; there are so many of them that we'll satisfy every man who comes, with looks, with fit, with price. We guarantee every pair at

Price range: $3.50, $4, $5, $6, $7 and up to $12

HASSEL'S Dearborn and Van Buren
Northwest (Hassel's) Corner Monadnock Block

Get the best hat

THERE is no reason why you shouldn't have it; we've got it here for you. It's the "Knapp felt De Luxe" and is made by Crofut & Knapp. Soft or stiff. $6

Knapp Felt, $4
C. & K. Special, $3

Maurice L Rothschild
Money cheerfully refunded
S. W. corner Jackson and State
Chicago Minneapolis St. Paul

A Nutritious Diet for All Ages. Keep Horlick's Always on Hand Quick Lunch; Home or Office.

ADVERTISE IN THE TRIBUNE

CALL ILLINOIS TO PUT TROOPS ON WAR FOOTING

Government Asks List of Equipment for the Full Militia Strength.

[BY A STAFF CORRESPONDENT.]

Springfield, Ill., March 21.—[Special.]—Adjt. Gen. Dickson late this afternoon received a peremptory order from the war department at Washington to rush complete requisitions for all necessary supplies to place the Illinois national guard on a war footing.

This order follows the routine order sent to each adjutant general two days ago calling for a requisition from each state for clothing, rifles, and accouterment to outfit the organized regiments of the national guard for the difference between their present actual strength and the maximum war strength that will be required when the guard is ordered into the federal service.

Gen. Dickson's complete staff is working over the final details of the requisitions. Gov. Lowden at once was informed of the character of the messages. The last of the requisitions probably will go forward during the night.

Regiments Being Filled Up.

While no specific order came from the war department directing that the Illinois regiments be placed on a war footing, Gen. Dickson made this significant statement in reply to a question asked by THE TRIBUNE:

"We are always recruiting. The regimental commanders are losing no time in filling the ranks of their commands."

This statement was interpreted as indicating that the colonels of the respective regiments have been informed of a probable call of their organizations into the federal service and that the regiments are in readiness for immediate mobilization.

It is an open secret that Springfield will be the mobilization point, as it was last June. This is in accord with the standing scheme of mobilization and concentration that was made in Washington two years ago and was followed in detail when the troops were ordered out for service on the Mexican border.

No Call for Volunteers.

In the scheme of mobilization no consideration is taken of volunteer regiments or smaller units in excess of the full war strength authorized for the existing national guard regiments and minor commands. It is understood at Springfield that the first step to be undertaken will be to secure the 10,000 men that are urgently needed to bring the regiments to the maximum war strength. The indications are that no steps will be taken to organise or suggest additional volunteer regiments until after the national guard quota shall have been filled and proffered to the government should the call for troops actually be made.

Gen. Dickson, in his public statements, made it plain that the activities in his department are quite routine up to the present moment, and that they do not of necessity indicate that a call for the national guard may be expected at any moment.

Strength of Chicago Units.

Latest returns available of the strength of the Chicago regiments and other Chicago units of the Illinois national guard follow:

	Officers.	Men.
First infantry, Col. Sanborn	55	1,163
Second infantry, Col. Garrity	53	1,089
Seventh infantry, Col. Moriarty	55	1,082
Eighth infantry, Col. Denison	48	1,078
First cavalry, Col. Foreman	48	1,162
First artillery, Col. Dougherty	53	904
Co. A, Engineers, Capt. March	4	77
Co. A, Signal corps, Capt. McNeal	5	91
Field hospital, No. 1, Maj. Swift	5	64
Field hospital, No. 2, Maj. Blech	5	61

The maximum war strength of the different organizations, as required by the latest orders from Washington, prescribe 56 officers and 2,002 enlisted men for each infantry regiment; 59 officers and 1,320 men for the First cavalry; 57 officers and 1,200 men for the First artillery; 4 officers and 164 men for the engineer company; 5 officers and 75 men for the signal corps company, and 6 officers and 91 men for each of the field hospitals.

FIRST CAVALRY READY.

Most of the Chicago organizations were at drill in their armories last night. War spirit and enthusiasm was rife among the soldiers. Many recruits were enrolled on the regimental lists.

"My men are ready for the call at a moment's notice," said Col. Milton J. Foreman of the First Illinois cavalry. "Our equipment is not all that it should be, but this will be remedied at once. The boys are anxious for a declaration of war."

The present strength of the Second infantry is forty-eight officers and 937 men," said Col. John J. Garrity. "We are fairly well equipped. Enlistments are picking up. All the men are full of the war fever."

"The Seventh infantry has fifty-three officers and 814 men," said Col. Daniel Moriarty. "We bought all our border equipment and are in pretty good shape."

John F. Dillon, chief radio inspector at Chicago, received orders from Col. Samuel Reber, chief signal officer of the central division, to organize forthwith a radio reserve corps here. The corps is to consist of seventy-eight men. Applications for enlistment may be made in the federal building Saturday afternoon.

IT'S POSITIVELY HERE

We Refer, of Course, to Spring and if You Doubt It Just Look at These Proofs Below.

WE are positive spring is here, not because the swallow or robin said so, but because we happened to be one of the many thousands of Chicagoans who were lucky enough to get out and enjoy yesterday's glorious afternoon.

The youngsters along the drive, not necessarily residents of this beautiful thoroughfare, were building their castles and tunnels in the sand, starting where they left off in the fall, it seemed.

One young lady startled a good many of the pedestrians along the lake front when she swooped down on them from behind, mounted on a pair of roller skates and driving a pair of dogs at breakneck speed.

The bridle path was well patronized, a group of young women attracting much attention by their daring riding.

If your boy came home with mud on his knees or a hole in his stocking, don't say a word. Spring is here; so is marble time.

WOMEN RESPOND WITH A RUSH TO AID U. S. IN WAR

[BY A STAFF CORRESPONDENT.]

Washington, D. C., March 21.—[Special.]—Women of America who read today that the navy could use them in time of war waited only until they could get telephone communication with the department to respond to the call for service.

"Early this morning women began calling up wanting to know what they could do," said Capt. Overstreet, in charge of the recruiting operations of the department. "I told them to report to commandants of the various naval districts for clerical work."

As a result of the patriotic response from the women Secretary Daniels supplemented his statement last night with the following:

"Women may be enrolled in the naval reserve force in certain ratings, chiefly as nurses. A limited number of women may be enrolled for clerical work."

Vassar Girls "Prepared."

Poughkeepsie, N. Y., March 21.—Announcement was made today that Vassar college is in a state of "practical mobilization," which nearly all of its 1,120 girl students signed up for war service in the National League for Women's Service as nurses, wireless operators, and clerks.

First Woman in Navy.

Philadelphia, Pa., March 21.—Miss Loretta Walsh of this city, said to be the first woman to enlist in the United States navy under the new order of Secretary Daniels admitting women to the navy, enrolled here today. She was designated as chief yeoman and assigned to open a recruiting station here. Miss Walsh is 22 years old.

Wellesley Girls Train.

Wellesley, Mass., March 21.—Interest in the special aid classes of Wellesley college has been aroused to such an extent that two new classes are to be formed to provide for those who wish to study nursing.

DANIELS URGES MAKERS TO RUSH NEW DESTROYERS

Advances Opening of Bids on 15 Boats to Next Saturday.

[BY A STAFF CORRESPONDENT.]

Washington, D. C., March 21.—[Special.]—Aroused to the emergency of imminent conflict with German submarines, Secretary of the Navy Daniels today called on manufacturing resources of the country for rapid construction of fast destroyers.

The naval act of March 4 last provided for construction of fifteen new destroyers. It had been arranged by the department for opening bids on these ships on April 4. Today, however, it was decided to open the bids next Saturday and also to contract for construction under the naval emergency fund of $115,000,000 made immediately available for as many more destroyers as American contractors can build.

"How many destroyers to chase submarines do you contemplate should be constructed?" Secretary Daniels was asked.

"As many as the manufacturers can build," he replied.

Open Bids on U-Boat Chasers.

Bids were opened today for construction of 110 foot submarine chasers. They were received only from eastern builders, and were not made public; western builders being given another week to submit proposals. After Secretary Daniels had announced that these bids would be opened today the fact developed that it would be physically impossible for some builders, particularly those on the Pacific coast, to get bids here in time.

Announcement also was made that tentative contracts already have been prepared by experts of the navy department for purchase or lease of fast motor boats and yachts for use as patrol boats along the Atlantic coast. Officials declined to say how many of these boats now are available.

Secretary Daniels said that the entire country had been divided into districts, and that work of surveying privately owned boats with a view to their acquisition by the government is progressing rapidly.

Mobilization Plans Ready.

When questioned regarding complete mobilization of the navy, Secretary Daniels said that no definite step had been taken. He intimated that this would be a simple matter, all plans having been worked out by expert tacticians long ago.

Mobilization in one form or another, he explained, was proceeding every day.

PACIFISTS FORCE WAR: REDFIELD

Washington, D. C., March 21.—Secretary Redfield today wired the Emergency Peace federation in New York that its organization and doctrines were directly promoting a tax on American citizens and property.

"To accept your policy," he said, "would, in my judgment, mean more ruthless slaughter. You are those who are doing more than any one else to bring about war."

The secretary's message was in reply to one from the federation asking him to approve settlement of the relations between Germany and the United States through a commission.

American Women Open Hospital.

LONDON, March 21.—The new American women's hospital for officers in the west end of London, overlooking Hyde park, was opened today. The opening, which was informal, was attended by 300 American women.

WAR INSURANCE RATES CHANGED ON U. S. CARGOES

Washington, D. C., March 21.—A complete readjustment of rates charged by the federal war risk insurance bureau for insurance of American vessels and cargoes, including an increase to 3 per cent of the charge on all ships passing through the war zone, was announced tonight by bureau officials.

The changes follow the extension of insurance to many classes of contraband not heretofore insured, and are accepted as a recognition of the practical state of war with Germany, and of the additional risks incurred by the arming of American merchantmen.

Until now the rates on vessels bound for European ports through the war zone have varied up to a maximum of 2 per cent.

REVEAL A BOMB PLOT IN BOSTON

Boston, Mass., March 21.—[Special.]—An attempt to blow up the house of Dr. Hugh Cabot, the well known Back Bay specialist, who is now in France in charge of the Harvard medical unit at 87 Marlborough street, was made on the night of Jan. 29. The fact has been kept secret ever since.

Dr. Cabot found the bomb as he returned from a dinner party. He picked up the bomb and ran down Clarendon street and threw it into the Charles river.

NATION'S SKILLED WORKMEN LISTED FOR WAR SERVICE

3,000 Federal Agencies Told to Procure Help for U. S. Plants.

Washington D. C., March 21.—The civil service commission, whose agencies reach into every corner of the United States, has enlisted to aid the federal government in lining up the country's skilled workmen for public service in the international emergency.

In addition to instructing its 3,000 local boards of examiners to secure as many men as possible for work in navy yards, arsenals, and other government plants, the commission has opened a waiting list of eligibles who might be called on should a more urgent need arise.

Naval Hospital Called.

New York, March 21.—The first naval base hospital of the American Red Cross, stationed in Brooklyn, has received word to hold itself in readiness for active service, it was announced late today. Its equipment is stored at the New York navy yard.

Guards Railroad Bridges.

Baltimore, Md., March 21.—Gov. Harrington this evening ordered out two companies of the First regiment, Maryland national guard, to guard the Pennsylvania and Baltimore and Ohio railroad bridges over the Susquehanna river at Havre de Grace. All the north and south traffic of these two railroads passes over these bridges.

New Hampshire Votes Fund.

Concord, N. H., March 21.—In response to an urgent special message from Gov. Keyes the house today under suspension of the rules passed a bill appropriating $500,000 to be used for state and national defense. Gov. Keyes in asking immediate action by the legislature said:

"The state will be without adequate means to respond to a call of the federal government unless action comes soon. In the event of war there is little doubt that whatever sum it is necessary for us to expend will be reimbursed to us by the national government."

Pennsylvania "Strips."

Harrisburg, Pa., March 21.—Gov. Brumbaugh tonight announced the appointment of a committee of prominent Pennsylvanians to make an inventory of the industries and resources of the state for purposes of safety and defense. The commission is composed ob about 200 men from all sections of the state.

New York for Training.

Albany, N. Y., March 21.—A resolution placing the New York assembly on record as favoring the principle of universal military training and petitioning congress to enact legislation to bring it about was adopted by the assembly today by a vote of 135 to 8.

250 Navy Rookies at Boston.

Boston, Mass., March 21.—Two hundred and fifty young men applied for enlistment at the Boston navy yard today as the result of a recruiting campaign by automobile parties from the battleships Virginian, Georgia, and Nebraska. Five women aided in the work and loaned their cars to naval officials.

Harvard Club for War

Boston, Mass., March 21.—Resolutions declaring that the severance of diplomatic relations with Germany was "fully justified" and that the United States ought to be "from now henceforward in active and loyal cooperation with the nations leagued against the common enemy," were adopted by the Harvard club of Boston tonight. The resolutions were drafted by Maj. Henry L. Higginson.

YACHTS

Chicagoans Offer Private Boats to Government in Case of War.

More than forty residents of Chicago and suburbs have offered their yachts to the government in event of war. The list includes:

William Hale Thompson, the Tringa.
William A. Lydon, the Lydonia.
Ogden T. McClurg, 999 Lake Shore drive, the Speedwell.
Egbert H. Gold, 4929 Woodlawn avenue, the Marigold.
W. M. Derby Jr., 4857 Kimbark avenue, the Hyac.
H. H. Hungerford, 909 Sheridan road, the Stranger.
J. Edward Wynne, 2124 Lincoln Park West, the Heloise.
Otto Jacobsen, 4437 Winchester avenue, Aolus.
John Burnham, Evanston, the Pathfinder.
Frank J. Kelley, Blackstone hotel, the Cassonia.
Dr. F. Robert Zeit, 4015 Vincennes avenue, the Wanderer.
Dr. Oscar H. Kraft, 2600 Hampden street, the North Star.
Herbert S. Mills, Oak Park, Eleanor III.
Frank S. Winslow, 637 Oakdale avenue, the Corona.
U. J. Herrmann, Cort theater, the Swastika.
Dr. E. Wyllys Andrews, 2525 Prairie avenue, the Shokoqwon.
Eugene F. McDonald, South Shore Country club, the Wa Wa Tay See.
Clarence W. Kraft, 6601 Blackstone avenue, the Nais.
Henry Bosch, 4827 Ellis avenue, the Raboco.
Sewell L. Avery, Evanston, the Lenore.
Emil T. Youngfelt, 5729 Harper avenue, Winifred II.

Spurwood
Just out!
E&W Collars
15 cent
EARL & WILSON

FEW DROPS AND CORN LIFTS OUT

Says there is no excuse for cutting corns and inviting lockjaw.

Sore corns, hard corns, soft corns or any kind of a corn can harmlessly be lifted right out with the fingers if you will apply directly upon the corn a few drops of freezone.

At small cost one can get a little bottle of freezone at any drug store, which is sufficient to rid one's feet of every corn or callus without pain or soreness or the danger of infection.

This simple drug dries the moment it is applied and does not inflame or even irritate the surrounding tissue.

This announcement will interest many women here, for it is said that the present high-heel footwear is putting corns on every woman's feet.

Genuine freezone bears the name, Edward Wesley Co., Cincinnati, O.

"There is a distinctive "Foster" Shoe for all occasions.

The "Foster" Riding Boot

Foster Shoes for Women and Children

The "Foster" Riding Boot for 1917 is designed along conventional lines with a rather low heel of the English type.

The Riding Boot is made in black or tan Russia leathers over the exclusive "Foster" lasts.

The Foster Service in Correct Fitting is a part of every purchase.

F. E. FOSTER & COMPANY
115 NORTH WABASH AVENUE
OPPOSITE FIELD'S

A Big Position for an Advertising Executive

One of our Chicago clients wishes to secure a man of exceptional calibre to assume full and complete charge of his advertising department. Primarily, this man must be an *executive*. He must possess the ability and experience to direct a force of ten advertising men. He must be thoroughly familiar with the mechanics of printing production. He must be able to guarantee the issuance of a big monthly catalog *on the dot.* This man must be more than a copywriter—he must be a systematizer, a director of men; he must be able to work quickly but well and to keep every man in his department keyed up to the point of maximum production. There is practically no limit to the scope of this position—it is measured only by the capability of the man himself. The salary is what a big advertising executive would require—the important thing is to find the man and find him *quickly*. We want only men of exceptional ability to answer this advertisement and then the application must be a fully detailed letter. Application in person will bar an applicant from further consideration. All communications will be held in strict confidence. As our client has urgent need of this advertising executive immediately, we suggest a prompt response to this advertisement. Address by mail only—not in person or by telephone.

Wm. D. McJunkin Advertising Agency
35 South Dearborn Street, Chicago, Ill.

Shall We Be Slaves?

See cover of this week's LIFE

March 22nd Number now on sale. All news-stands—10 cents

Charles Dana Gibson's great centre page cartoon, "The Last Ditch," also in this issue. Mr. Gibson, America's greatest black and white artist, draws exclusively for LIFE.

LIFE
14 West 31st Street, NEW YORK

A+B
ROGERS PEET CLOTHES EXCLUSIVELY
EXCLUSIVE AGENTS FOR ROGERS PEET

"Scotch Mists" don't have to be saved for a rainy day.

Good rain or shine!

No rubber! Just smart looking Scotch cheviot spring overcoats rainproofed after Rogers Peet's own formula.

We are exclusive Chicago agents.

ANDERSON & BROTHERS
Washington & Wabash
(Northeast Corner)

Sow Now Vaughan's "Chicago Parks" LAWN SEED

Sow now and catch the first warming and softening of the earth, and the Spring rains; these cover the seed and hasten its growth.

Vaughan's Chicago Parks and Coonbeam (for shade) are the best permanent mixtures to give a close, velvety turf. No weeds, no foul seeds. Sure to grow.

Price, 25 lbs., $6.45; 15 lbs., $3.95; 5 lbs., $1.35; per lb., 30c.

LAWN FERTILIZER—100 lbs., $3.25; 50 lbs., $1.90. Prepaid in Cook County.

Mammoth Catalogue FREE with Order Sheets—

Vaughan's Seed Store
FORTIETH YEAR
CHICAGO NEW YORK
Randolph St., near Dearborn

Cut Flower Sale

Large Orchids, each	$ .50
Large Gardenias, each	.15
American Beauty Roses, dozen	.50
Roses, dozen	.35
Carnations, dozen	.35
Tulips, dozen	.35
Jonquils, 2 dozen	.15
Sweet Violets, bunch	.15
Sweet Peas, bunch	.15
Pansies, bunch	.10

A. LANGE, Florist
25 East Madison Street
Tel. Central 3777—All Departments

The Chicago Tribune.

THE WORLD'S GREATEST NEWSPAPER.

FOUNDED JUNE 10, 1847.

ENTERED AS SECOND CLASS MATTER JUNE 8, 1906, AT THE POSTOFFICE AT CHICAGO, ILL., UNDER ACT OF MARCH 3, 1879.

All unsolicited articles, manuscripts, letters, and pictures sent to "The Tribune" are sent at the owner's risk, and the Tribune company expressly repudiates any liability or responsibility for their safe custody or return.

THURSDAY, MARCH 22, 1917.

"Our Country! In her intercourse with foreign nations may she always be in the right; but our country, right or wrong."
—Stephen Decatur.

THREE MANDATORY POLICIES.

Three essential policies affecting the security of the United States:

1—Universal military service.

2—The dispatch of troops to Europe.

3—An agreement with Great Britain, France, Russia, and Japan for no separate peace.

The first of these concerns the welfare and security of the United States not only now but for time to come. Universal military service is the guaranty of a free country. It is the assurance of the continuance of a free people. It does not provide a machine by which republican forms of government can be supplanted by absolutism. For that service a Prætorian guard is needed.

Universal military service provides an army which is a part of the people. The greater part of that army is civilian in its pursuits and method of living. In it only one class, the boys of 19, is under arms and in barracks. The remainder of it, the greater part of it, is in civil life, little more disturbed in civil life than the untrained civilian is today.

The difference is that the civilian now does not know how to be a soldier, and may have to be one, and the civilian under universal service would know how and probably never would have to be one—for the very reason that he had been trained, equipped, and was ready.

For these reasons, and for reasons powerfully affecting national morale, idealism, physical welfare, and patriotism, universal military service is the protection of free people, the assurance of their freedom, and their guaranty against aggression.

This first policy is broad and covers the necessities of the United States regardless of present emergencies. The other two deal with the present.

We have progressed stage by stage from strict neutrality to benevolent neutrality, to threats, to fears, to armed neutrality, to a "virtual state of war." Our next step, we are assured, will put us in war.

Is it to be a war without fighting, a war without soldiers, a war without effort, struggle, or sacrifice, a war in which we hide behind strong nations, accept their sacrifices for our benefit? Is it to be a war in which, confessing ourselves bound by the outcome, we trust the shaping of that outcome to nations forced to make the effort, struggle, or sacrifice?

Can a nation which enters such a war at such a time ever raise its head and look abroad without shame if it is conscious that it hid behind the kilts of Highlanders, the blue of French infantry, and the overcoats of Russian mujiks?

Nations are no better than individuals. They must maintain their self-respect. Loss of self-respect is not merely a shock to idealism. It has material consequence. If the United States, going to war, will not raise an army and will not fight, will not train soldiers and will not send them abroad, it will be, as the result of the war determines, either the subordinate and ward of Great Britain or the tributary to Germany. We shall have the money; Europe will have the guns.

The third policy affects our material security. The enemies of Germany are agreed, for their individual security, not to make separate peace. If we go to war with Germany we must, for our own security, enter this agreement, if the entente powers will permit it. We certainly should seek a part in it.

Otherwise the opposition to Germany may find means of composing difficulties, reach a peace, and leave a lean, powerful, and hungry nation with a great fleet and a veteran army looking across the Atlantic at a rich nation which has been too careless to prepare to defend its wealth.

That would be the disaster of disasters. We must learn that we cannot fight a war without soldiers and that, entering such a war, we cannot maintain our isolation. If we enter we are the ally of Great Britain, France, Russia, and Japan. Self-respect will require that as an ally we meet military obligations. Common caution will require that we take all material benefits from the alliance.

We must give and demand. We must have soldiers and use them. We must recognize war as war and consider that the consequences of defeat may be humiliation or ruin. Therefore the three insistent policies asking adoption at this time are:

1—Universal military service.

2—The dispatch of troops to Europe.

3—An agreement with Great Britain, France, Russia, and Japan for no separate peace.

TRACTION RELIEF.

THE TRIBUNE sympathizes with the Jefferson Park Improvement association, whose attorney appeared at the traction hearing Tuesday. Mr. Butler, the attorney, had heard several gentlemen and ladies express their suspicions of any one who did not agree with them. He had heard them demand the moon without presenting any plan for getting that luminary down from the sky.

Then Mr. Butler, speaking for the people of Jefferson Park, said:

"Twenty years ago these same people were before the city council objecting to whatever was proposed and refusing to get behind anything. We are behind this proposed enabling legislation if that is necessary to get us better street car service. We want an extension of the Logan Square branch of the elevated road. We want something done. We demand better service, and we want it now."

We believe nine out of ten or ninety-nine out of a hundred citizens of Chicago are of the same mind as the Jefferson Park association. They want something done. They are not interested in Mr. Nockels' suspicions. If they wait for better service until Mr. Nockels is no longer suspicious of anything or anybody they will wait until Mr. Nockels is no more. They do not want to wait until a plan is devised which every one will accept because they know there will always be objectors to whatever plan is offered.

Every one at Tuesday's hearing favored municipal ownership. THE TRIBUNE believes there never will be a really satisfactory settlement of our difficulties until it is established, and then municipal ownership will show defects of its own. But municipal ownership cannot be got till the constitution is amended, and meantime we have poor service, which the people would like to have bettered.

Perhaps the plan proposed by the commission of engineers, the ablest in the country, and by Mr. Fisher, an expert of acknowledged eminence, is not the best plan. But the objectors only offer us their suspicions and their demands and objections, which are no consolation to the straphanger. When they have a plan which is based on actual conditions, which recognizes constitutional limitations and the requirements of capital needed until the constitutional limitations are removed and the city is able to take over the system, then their objections may be approved by the general public whose sentiment meanwhile is expressed by the Jefferson Park association. But the public, we believe, does not want an indefinite postponement of traction relief while suspicions without intelligent foundation and passive objection are overcome. Relief is wanted on fair terms, and we believe it can be honestly and efficiently worked out in the traction committee which will have the support of the majority of level headed Chicagoans.

THE SPECIAL SESSION.

The special session of congress has been moved up from April 16 to April 2. It should have begun March 5. We had broken relations with Germany a month before the last date, and the need for energetic measures of preparation which only congress could authorize was clear. We will have lost a month now and a month in wartime may be equivalent to many years in peace.

We emphasize these facts because the administration has shown from the first an extraordinary and unaccountable attitude toward defense requirements. While carrying on a diplomatic controversy which constantly threatened to precipitate us into war, it has been persistently inert as to preparation for that eventuality.

It is hoped that inertia is gone now so far as the executive branch of the government is concerned. If it has we may hope for action from the legislative branch. Yet the situation in congress is by no means satisfactory. If the Democrats are able to organize the house, a pacifist will be head of the committee on military affairs, with enough of that ilk to create obstruction and cause a good deal of mischief. This is not the time for halfway measures, and congress should be organized for leadership and for constructive action for the national defense and vigorous conduct of war.

A NATIONAL ARMY OF MEN OF NINETEEN.

Since THE TRIBUNE—first among American newspapers to propose the plan—published its first editorial in favor of universal military training, there has been a remarkable development of public opinion. When THE TRIBUNE'S editorial appeared, no American newspaper, to our knowledge, had publicly indorsed compulsory training, and there was no effective organization of public instructions.

Now a poll taken by the National Association for Military Training shows 93 per cent of the American press in its favor.

In Chicago every newspaper, we believe, is an avowed advocate. The Hearst newspapers here and throughout the country, a widespread influence, are energetically preaching the doctrine. The great papers of New York, New England, the south and the west are all favorable, most of them urging the immediate establishment of the system in repeated editorials.

So large a proportion of the press cannot fail to represent an overwhelming majority of the American public. There is a vociferous minority of pacifists. There are a few labor leaders and doctrinaire internationalists who oppose universal training, but the mass of the people represented by almost a unanimous voice of the press have become convinced by the tremendous lessons of the world war, by our Mexican experiences, and by the imminence of the gravest dangers through the submarine that the national safety calls for the creation and maintenance of a national army by the only system which can produce and maintain it, universal military training.

Only the government and congress lag behind. It has been rumored that the president is swinging over and that the secretary of war, a pacifist by instinct, is almost persuaded. In congress the number of advocates is increasing. Yet Washington is still unaccountably hesitating while war looms every moment nearer.

Universal compulsory military training of youths of 19 should be the first step in the program of the next congress. We have waited too long to get this necessary defense started. We are on the brink of war. We may be over the brink any moment. The American people favor it. Congress cannot justify further delay.

As Mr. Goldbeck pointed out to the German-American National alliance on Sunday, we have an unescapable choice. We must make alliance with European powers and become involved in their problems, or we must be strong in our own right. We must pay the indefinite price of an entangling alliance or we must pay the definite price of citizen training.

THE TRIBUNE believes the establishment of universal training in peace will benefit American youth physically and morally. THE TRIBUNE believes it will unify the people and help develop what we now deplorably lack, a tonic nationalism. But pressing upon us now with deadly meaning is the need of national defense—and we cannot have it save by universal compulsory training.

Congress cannot shirk this duty longer. It must act.

Editorial of the Day

MEDICAL MEN FOR THE ARMY.

[From the New York Medical Journal.]

An army of 500,000 men would require the services of all the medical officers which we now have in the regular army, the national guard, and in the medical reserve corps, absorbing our entire supply of trained medical officers. An army of 5,000,000 men would require the services of 35,000 medical officers, who would have to be taken from civil life, not only without training but without any men to train them, for the first 500,000 ordered to duty would employ all the trained military medical officers now in the United States, and still fall far short of the required quota. These figures do not take into consideration the needs of the navy, which are almost as great and quite as urgent as those of the army. A consideration of these statistics should make plain the necessity for a widespread and immediate enrollment in the medical reserve corps.

A LINE O' TYPE OR TWO

Motto: How to the Line, Let the quips fall where they may.

"HERE is a hotel clerk," writes Dr. Hammond, "with the dress, the movement, the demeanor, the voice, and the thoughts of a hotel clerk." We are mildly o 2 k what the thoughts of a hotel clerk are, and this is something which our many gadder readers can perhaps tell us. For the most convincing report we will award a diamond stickpin of the kind usually displayed behind the hotel desk.

BERLIN'S explanation of the rapid goose-stepping eastward is convincing because it is wholly according to form. After a retreat a great general like Hindenburg always explains why he retreated, and usually mentions what he is going to do next.

Wisdom While You Wait.

[From the revered Herald.]

What is referred to in the quotation, "A Niobe of nations, there she stands." About three-fourths answered, "the Statue of Liberty." The correct answer was Athena, in a poem by Byron.

DR. DERNBURG is a well-informed and able citizen, but when he predicts various kinds of trouble for the Russian government the thought is, we fancy, aired by the wish.

A REASSURING NOTE FROM CAMBRIDGE.

Sir: Slattery (w. k. Boston firm) advertises ladies' waists as follows: "The Radcliffe, $8. The Wellesley, $4.50. The Smith, $7." Radcliffites, as every one knows, do not waste papa's money. B. H.

OR, to put it another way, Congress will gather on April 2 to ratify the existing state of war.

PAT.

Sir: A bit miffed at the manner in which M. L. pulled the D. P. on Malone's bull, I asked Pat about Zangwill. "Why, yis," said he. "I knew a man be the name of Zinkwell. He was a horse docther in Scranton."

"My dear," said the Missus, "an Irish bull in Israel." ENNISCORTHY.

TWO gadders report that the street cars of St. Louis and La Crosse are dirtier than Chicago's.

CONCERNING Chicago's street cars, M. B. B. writes: "On several occasions I have had to go forward to the bow to sight port. The captain's window is the only clean one."

Apartment Hunting in the Suburbs.

Stepping timidly into the real estate office right across from the station.

A bone-spectacled youth, with hair parted in center, looking up with bored wellwhatdoyouwant expression.

Puzzling over hieroglyphics on chart supposed to be a plot of the town.

Writing down numbers of apartments near the lake.

Bouncing around the streets in a ford while the agent gives the ratings of the dwellers in the vicinity.

Apologizing to haughty matron who begrudgingly shows you through the third floor left.

Trying to make up with the French poodle.

Climbing over plaster buckets to take a squint at the six roomer which is to be ready April first.

Pricing the white-front villa with lake exposure, and objecting that it's too far from the trains.

Asking for a two months' concession and demanding a dog clause in the lease.

Objecting to the paper in the sun parlor.

Taking the one you looked at first. O. B. W.

A CHICAGO hospital, contemplating a ward for actors, invited one Thespian to participate in a performance of "Gibson's Doll House." You remember the Gibson Doll.

WON'T IT BE A GRA-A-ND AND GLOR-I-OUS DAY!

[A vox-popper in the Cincinnati Times-Star.]

Germans are the blond survivors in the last stages of the struggle for existence, the supermen, heralded by Nietzsche, destined to rule over mankind, owing to their superior attainments. This salutary rule cannot be avoided, it can only be postponed for a short while. The paleontological eons of the past have not travailed in vain in producing the perfect man, and the sooner the inferior races perceive this, the better it will be for the human species. Your nation, if a nation it is, cannot endure because it is built of the riff-raff of the globe, and incidentally governed by this junk with such slokening results as one might legitimately anticipate. In Germany we do not allow such shallow sentimentalism to sway our judgment. We know that the kaiser and his lieutenants, the kings and grand dukes of the empire, alone are gifted with the necessary qualities to insure a stable form of government. Heredity has developed in them the noble traits possessed by their progenitors, until they have become a superior class among a superior race. Even the German Socialists understand this, in America and abroad, and when the kaiser unsheathed his sword for the cause of civilization they responded enthusiastically to the higher call, the sacred voice of the chiefs of the ancient Germanic tribes. It is to be hoped that from now on all the Germans will remain united until Germany has fulfilled her sacred mission, viz.: the elimination of the unfit races by assimilation, with the result that the earth shall finally be peopled by a strong, virile race of men, who will not shrink from using the sword, like a skillful surgeon, when it becomes necessary to perform a heroic operation to save the race from degeneracy.

ANOTHER advantage of a masterly retreat is that it stimulates the soldiers to a hectic enthusiasm.

THE SPELL.

Since I looked in your eyes, my girl,
Life and my heart are strange,
And o'er the common scene has swept
The wind of change—

The sudden wind of change, my girl,
That leaves no wreck behind,
But touches with a faery spell
The heart and mind.

With trancèd footsteps now I go
Where once my tread was light.
My heart goes seeking all the day
And all the night.

EMILY CONSTANT.

ALWAYS on the look-out for innovations, the Illinois Athletic club announces an "indoor billiard exhibition" for the 31st. Leave your umbrella at home.

How Socialists Are Made.

Sir: I am an ardent, passionate—nay, sensuous Socialist. The veneration in which all capitalists hold the sacred—to them—conception of property is manna to my mania every time I encounter it. This morning the overt act was committed. I had given my morning paper to the women at the breakfast table, magnanimously agreeing to be paperless on the way to the office. I sat next to a capitalist in the street car. I cast my eye over his shoulder to read about how very overt Germany was getting. He caught the direction of my eye, scowled at me, and folded the paper away in his pocket. Can you exceed this? P. H. W.

YOUNG GRIMES' aunt, who attended the a-lu-mi-nee meeting at her university, is much interested in romantic-cism in literature.

THE MIRACULOUS JAPS.

Almost-on-the-Pacific, Mar. 15.—The Japs are a wonderful little people; there is no argument about that. The Nipponese porter who started from the hotel with my two bags arrived at the ship and deposited in my stateroom, in addition to his original assignment, a Paris (Ill.) hatbox, a basket of fruit, a cluster of orchids and something, and a cotton umbrella. SIB.

IT is all very well to cry, "Don't lean on England," but if we should let go we'd fall p. o. t. b.

Commercial Candor.

Sir: Why do shaving soap ads show a neat young man without the sign of a whisker smilingly about to use the wonderful paste or powder that makes shaving a joy? Q. T.

TO sundry patriots observed wearing little flags on their coat lapel: Why upside down?

ADD signs of spring. We took 'em off yesterday. The storm-sashes.

THERE are several theories. According to one, this is the first day of Spring. Hail, G. S.!

B. L. T.

How to Keep Well. By Dr. W. A. Evans.

Questions pertinent to hygiene, sanitation, and prevention of disease, of matters of general interest, will be answered in this column. Where space will not permit or the subject is not suitable, letters will be personally answered, subject to proper limitations and where a stamped, addressed envelope is inclosed. Dr. Evans will not make diagnoses or prescribe for individual diseases. Requests for such service cannot be answered.

[Copyright: 1917: By Dr. W. A. Evans.]

"SCIATICAY," ITS CAUSES.

THERE is no sciatica in Boston. At least, Dr. Rogers found no record of cases in the nerve department of the Massachusetts general hospital for six months. Fifteen years ago the records of the same department showed a large number of cases. This observation by Dr. Rogers shows that the physicians in that hospital are now finding the cause of what formerly was called sciatica and treating it for what it is rather than for what it is not.

Forty-nine of a series of fifty cases of pain in the sciatic nerve were found to be due to trouble in one of the joints of the lower spine or of the pelvic or hip bones with the spine. In some cases pressure over these joints revealed the tender points. In others it was shown by stretching the leg as follows: While lying on the back the knee was held stiff and the foot was raised till the leg was vertical or nearly so, and, while lying on the abdomen, the thigh and leg were bent backward (upward) as much as possible. If there is pain in making these movements it is because these joints around the hips and spine are being pulled on.

One of Dr. Rogers' cases of sciatic pain was due to cancer of the prostate gland.

Dr. Rogers concludes that pain in the sciatic nerve—so-called sciatica—is due to inflammation where the nerve leaves the body canal, or else it is due to some cause away from the nerve.

In the discussion of this paper before the American Medical association Dr. Ely said he thought it was time to throw the term sciatica into the same scrap heap with "bellyache" and acute "bilious attacks."

Dr. Lord told of some cases of so-called sciatica which were due to constipation. He had seen mineral oil cure what seemed to be incurable cases of sciatica.

Dr. Griffith told of cases due to sagging of the abdominal organs and cured by corsets and exercises.

Dr. Watkins told of a case that persisted for a long time. The teeth and gums were found to be at fault. One tooth was drawn, the gums were treated, and sciatica got well.

Dr. Sayre told of cases that were due to such diverse causes as fissure of the rectum, carcinoma of the pelvic organs, displacements of the uterus and ovaries, and dilatation of the colon. Anything resting on the sciatic nerve and hurting it or the sacral plexus may cause this pain.

Dr. Fisher said that, in addition to the cases that were due to pressure on the nerve, there were cases where the pain was reflected from some nearby joint. An instance of this type of so-called sciatica is the pain in the knee joint and the sciatic nerve due to disease in the hip joint.

Dr. Ridlon said he had remained in bed for a month at least ten times in his life on account of so-called sciatic pains.

The fellow who was suffering was not helped much by being told that the trouble was not in his sciatic nerve. To help him it is not only necessary to know where the seat of the trouble is but to do something for it.

G. E. FOR LIGHT BREAKFAST.

R. M. F. writes: "1. Do you consider a breakfast consisting of an orange, oatmeal mush one-third bran, and prunes a nutritious and tissue building one? 2. Does the bran add value? Is the quantity right? 3. Has Irish oatmeal any better food value? 4. Which is better, rye, whole wheat, or bran bread? 5. Can everybody get helpful results from an orange before breakfast? 6. Does the regular Quaker or rolled oats have the same food value as the so-called American or Irish oatmeal?"

REPLY.

1. This is right for a breakfast provided enough tissue building food—milk, eggs, meat, butter, vegetables, and bread—is given at other meals.
2. Yes. Even larger proportions can be used.
3. No.
4. Either whole wheat or bran bread is to be commended. Use them interchangeably. Rye bread is not quite so good.
5. An orange before breakfast is wholesome.
6. Yes.

TREATMENT FOR COLDS.

E. G. A. writes: "About four times a year I get a cold in the head. I always can tell two days in advance that the cold is coming, from a slight tickling sensation in the roof of the mouth, well back. The cold proper arrives with sneezing and eye and nose discharge. As long as I lie in bed all this stops. On arising and during the day at my work the cold symptoms get in their work. This lasts about three days, when the turn comes. After this I am bothered only with a cough, which disappears in about a week. I have been told that a cold will run its course in spite of anything that can be done, so I never take anything for it. Would a cold of this kind run its course quicker if I stayed in bed or kept on working, as I do?"

REPLY.

It would. Stay in bed. Take a purge, eat little, drink plenty of water. At the start, when you have that tickling sensation, try spraying with chlorasene or Seiler's tablet solution or Dobell's solution. When the sneezing starts take some quinine or some rhinitis tablets.

LA MARQUISE DE FONTENOY

[Copyright: 1917: By the Brentwood Co.]

EMPEROR WILLIAM'S envoy at Peking, Rear Admiral Paul von Hintze, who has received his passports from the Chinese government, will be fortunate if he can find at Shanghai a Dutch or Danish ship bound for Java or Siam, which are about the only two places where he could find refuge for the present in the orient, since he has no means of returning to Berlin. For while China can provide for his safe departure from its shores, it cannot give him a safe conduct through the hostile territory of any other nation now at war with Germany. It has been intimated to him that if he finds himself unable to leave China he will have to submit to the process of internment.

The admiral is the same Paul Hintze who as flag lieutenant of Admiral Diederichs had such a memorable interview with the late Admiral Dewel in the Bay of Manila just after the destruction of the Spanish fleet in May, 1898. Hintze had been sent by his chief to the flagship of Dewey to ask for explanations for the manner in which German steamships had been held up by the blockading forces. It was to him that the American admiral remarked, "Why, I shall stop each vessel, whatever be her colors, and if she does not stop I shall fire on her, and that means war, you know, sir." According to Von Hintze the admiral added, "If Germany wants war, then——" whereupon the young flag lieutenant, with the object of averting a crisis, abruptly broke off the interview and took his leave.

Dewey refers in his book in eulogistic terms to Hintze, and there is no doubt that the tact which the young officer displayed in his interview with Dewey contributed to avert further unpleasantness at a moment when the relations between the American and the German commanders in chief were exceedingly strained. It was, indeed, the tact which he exercised on this occasion that commended him to the favorable notice of the kaiser, who some years afterwards appointed him to the particularly delicate and difficult post of German military plenipotentiary to the court of the czar.

This office must not be confounded with that of the German ambassador, nor yet with that of his naval attaché in the Russian capital. At Petrograd until the beginning of the present war there was, in addition to the naval and military attachés of the German embassy there, always a military plenipotentiary, who had his Muscovite counterpart at the court of Berlin.

This arrangement, which existed in the case of no other government, dated back to the beginning of the nineteenth century, when the relations between the reigning houses of Russia and Prussia were so intimate (the consort of Nicholas I. being a sister of King Frederick William IV. and of old Emperor William of Germany) that the most confidential offices of the household of the czar and czarina were held by Prussians, while the Muscovite government undertook the transportation to Siberia and the maintenance in penal servitude there of all the Prussians who had in one way or another given offense to their ruler at Berlin, Prussia having no penal colony of her own.

With the object of still further cementing the ties between the two courts the czar selected one of his favorite aides de camp to serve as member of the immediate entourage and suite of the King of Prussia, while the latter in a similar way delegated one of his aides to serve on the personal staff of the czar, these officers being used, among other things, for the transmission of personal communications between the two courts and sovereigns, that it was not convenient to send through the ordinary diplomatic channels. Thus until the beginning of the present war the Russian Gen. Tatichtchew, who was the czar's military plenipotentiary at the court of Berlin, wore the aiguillettes of the aides de camp of Emperor William, and was regarded as a member of his suite and household, while at Petrograd Gen. Count "Mannechen" Dohna of the German army wore the aiguillettes of an aide de camp of Emperor Nicholas.

Von Hintze was the first naval officer to be appointed military plenipotentiary at Petrograd, and held the office for several years, but was then withdrawn at the personal request of Emperor Nicholas owing to the belief that he had taken advantage of his peculiarly privileged position to become in some way acquainted with the character of the new scheme of secret defenses of Kronstadt and of Petrograd.

That he had not incurred the displeasure of the kaiser was best shown by the fact that he was ennobled, advanced to flag rank and appointed in 1912 to the exceedingly difficult post of minister plenipotentiary in Mexico. Two years ago he received his promotion to the post of German envoy at Pekin, rendered vacant by the sudden death there of Minister Von Haxthausen.

Ex-Emperor Nicholas, like his father, Alexander III., before him, was wont to wear the dark green uniform of the Preobajensky regiment of the guard in preference to any other garb. It is the crack corps of the Muscovite army, outranking every other, and has until now always had the sovereign for its colonel in chief.

That this, his own particular regiment, should have abandoned the cause of Nicholas and marched, headed by all its other officers, on the outbreak of the revolution to the duma palace in order to give its allegiance to the provisional government must have hit him very hard.

Yet there is no regiment that has played a more notable rôle in the various changes of reigns in Russia. First organized by Peter the Great, when still a 16 year old boy, with the help of his French tutor, Lefort, it enabled him to deprive his sister, Sophia, of the regency and of supreme power and to possess himself of the throne.

The Preobajenskys, who are all giants in stature, again helped Grand Duchess Elizabeth to wrest the crown from Czar Ivan and to proclaim herself empress. Ivan, it may be remembered, was murdered in the Schlusselburg fortress. In 1762 Peter III. was seized by the Preobajenskys, forced to abdicate in favor of his wife, Catherine the Great, and was shortly afterwards put to death by a sergeant of the regiment in question in the castle of Ropcha.

Again it was the officers and men of this crack corps of the army who deprived Paul of his throne by putting him to death, thereby elevating to supreme power his son, Alexander I.

Finally, many of the chief officers of the regiment, including the Troubetzkoys, the Mouraviefs, and the Wolkonskys, etc., played an important rôle in the so-called Decembrist conspiracy of 1825, which had for its object the removal of Nicholas I., and the proclamation of Grand Duke Constantine as czar, he having promised a constitution.

RED HOT RIVETS

[From the Cleveland Plain Dealer.]

The Friend of the People.

Letters for this department must be signed with names and addresses of the writers.

INTEREST ON IMPROVEMENT ASSESSMENTS.

Chicago, March 19.—[To the Friend of the People.]—I have received notice of assessment for paving sixty-first street, from Cottage Grove to Dorchester. This assessment bears interest from May 17, 1916. Improvement was not made till November. What is the authority for collecting interest before work is begun? W. E. B.

Section 61 of the special assessment act of the statutes of the state of Illinois gives the board of local improvements the power to put an assessment into collection before the improvement has been completed. Interest is collected from the time the first voucher is issued to the contractor in payment for work done. The contractor had started the work on the sixty-first street pavement before he received this voucher. Interest is collected on a special assessment to apply on the interest bearing voucher issued to the contractor. When an assessment is divided into installments, naturally the contractor cannot receive payment for the entire improvement in cash, but must accept interest bearing vouchers, which are comparable to promissory notes issued by the city. There is no other source from which the interest on these vouchers can be derived except from the assessment. The authority for issuing interest bearing vouchers and collecting the interest from the assessment is also obtained from the special assessment act. M. J. FAHERTY.
President Board of Local Improvements.

PAVING DELAYED PENDING SEWER CONSTRUCTION.

Chicago, March 18.—[To the Friend of the People.]—When will Augusta street, between Western and California avenues, be paved? W. F. K.

Proceedings for paving Augusta street between Western and California avenues have been stayed pending the construction of the proposed relief sewer which is to be laid in this and other streets. A public hearing has been held for the consideration of this sewer, and subsequent proceedings will be advanced as rapidly as possible, so that undoubtedly the contract can be awarded in sufficient time to allow of the work being started late next fall. Practically all of the summer of 1918 will be required, however, in which to complete the sewer, and the street cannot be paved until the following year. M. J. FAHERTY.
President Board of Local Improvements.

SCHOOL STREET IMPROVEMENTS THIS FALL.

Chicago, March 18.—[To the Friend of the People.]—Some time last fall a petition was circulated for the paving of School street, between Karlov avenue and the Chicago, Milwaukee and St. Paul tracks. If this was passed, how soon is work expected to commence? C. W. THOMPSON.

A public hearing will be held for the consideration of paving a system of streets including School street from Keeler avenue to the Chicago, Milwaukee and St. Paul railroad right of way, and, if approved at that time, subsequent proceedings will be advanced as rapidly as possible, so that the improvement will probably be made in the fall of this year. M. J. FAHERTY.
President Board of Local Improvements.

SEPARATION WITHOUT DIVORCE.

Chicago, March 18.—[To the Legal Friend of the People.]—A widower married a widow. They both had children by their former marriages, and they both owned property acquired before their last marriage. Three weeks after they were married she left him. Shortly afterward they both sold their property. The husband died two years later without being divorced. Would his widow have any legal right to any part of property now held or acquired in the future by the widower's children? J. K.

1. Separation without divorce does not deprive a wife of her legal rights in her husband's estate. She would be entitled to one-third of her deceased husband's personal estate and dower in his real estate.

2. She would have no right in after acquired property, and no interest in any property held by children except that left by her husband at his death.

TRIBUNE LAW DEPARTMENT.

VOICE OF THE PEOPLE

THE COLOMBIAN TREATY.

Chicago, March 21.—[Editor of The Tribune.]—Your editorial "Hush Money for Colombia" is not pleasing to Colombians, as it breathes unfriendliness toward a nation which is striving at present to settle peacefully her controversy with the United States. The spirit of your statements does not agree with the principles of democracy advocated by the American government and nation.

Colombia is not trying to injure this country in any way. It is not in the mind of Colombians to ally themselves with foreign powers in order to settle her international difference with the United States. Should it be necessary for her to break diplomatic relations with this government or should even a state of war develop, which we would consider most unfortunate, Colombia would not ask assistance from Europeans or Asiatics nor contemplate same, since not a single nation ever moved a finger in her defense when the affront against her was committed. In case of war Colombia would gallantly and firmly suffer alone its consequences. It would uphold its national honor just the same as Belgium did it against such a mighty empire as Germany.

As to paying Colombia $25,000,000, let me remind you of the fact that on Feb. 15, 1913, the United States minister to Colombia, Mr. James T. Du Bois, presented a memorandum to the government of the latter in which he stated that the total sum which could be submitted to arbitration amounted to $40,946,000, and that, taking other facts into consideration, the grand total loss of Colombia would go as high as $97,446,000. It is clear then that the payment to be made to that nation fades almost into insignificance when compared with the original amount of the loss sustained by her.

You said in the first part of your last paragraph: "That a little group of Central American politicians pretending to represent a minor republic should be permitted to block a great advance in man's mastery over the resources of nature may appeal to certain minds. We believe it does not appeal to that of the great mass of the American people." In other words, you justify the ends, whatever may be the means employed.

Following this line of argument, we could put Belgium as an example and say of it and the German invasion of that country: "That a little group of European politicians pretending to represent a minor kingdom should be permitted to block the great march of Germany's army through Belgium may appeal to certain minds. We believe it does not appeal to that of the great mass of the German people."

But if we were to adopt this policy nations might as well give up their national existence.

Latin America fortunately appreciates the fact that the American government and people are the greatest advocates of absolute equality of rights for all nations, whether weak or strong. Therefore Colombia cannot but believe and earnestly hope that this nation will finally do her justice. LUIS G. FLOREZ.

PRESS CENSORSHIP.

Chicago, March 21.—[Editor of The Tribune.]—I think the majority of American people agree with the editorial on "Press Censorship." They cannot help but realize that freedom of criticism is practically the only means they have of protecting themselves against inefficient, inconsistent, and uncertain measures which have been so characteristic of the recent administration and from all indications will continue to characterize the present one.

The government does not have the confidence of the people and naturally thinking Americans object to being "gagged" and "blindfolded" while the government "wabbles" along taking the path of least resistance. Keep up the fight for the right of the American press to exercise legitimate criticism.

A DAILY READER.

PANHANDLING ON ROUL' MICH'.

Chicago, March 20.—[Editor of The Tribune.]—The profits from begging on Michigan avenue between Madison and Twelfth streets must be great, otherwise so many men would not engage in this occupation. Perhaps begging is not the right word; panhandling is a better one, as the request is made with a mandatory gesture and a refusal provokes abuse. Do you imagine that the profits are divided up with the policemen on the beat or are they related to the beggars? One thing or the other must be the case or otherwise Michigan avenue would not now be Chicago's toughest neighborhood at night.

WILLIAM BLACKSTONE.

TELLS HOW CZAR INADVERTENTLY AIDED OWN RUIN

Russia Organized to Rule Itself Before the Crash Came, Lvoff Says.

BY ARNO DOSCH-FLEUROT.

[Copyright: 1917: By Press Publishing Company (New York World).]

PETROGRAD, March 21.—"This is the new Russia," Prince Lvoff, premier and actual head of the Russian government, said in an exclusive interview granted me this morning.

"The old Russia of tradition has passed like a bad dream," he continued. "The Democratic genius of the Russian people has proved itself by upsetting the greatest autocracy in the world and stamping and getting in running order in five days a democratic form of government.

"It is so wonderful I can hardly believe myself it is all true, but happily it is. We knew what we could do and we have gone ahead and done it, and now, a week after the revolution began, the whole country is in smooth running order; the bureaucratic obstacle is gone; the new Russia is before us."

Greeting to America.

The premier received me without ceremony.

"I am glad to see an American newspaper man," he said. "It gives me an opportunity to tell the American people exactly that the Russian people took unto themselves the moment the old, incompetent government failed, and with remarkably little disturbance, entirely reformed their government.

"They proved they were ready for it. Though I, a Russian, say so, no compliment too great can be paid the Russian people by their fellow democrats in America. Their restraint, their quick understanding, and the readiness of all classes to turn immediately to the work of prosecuting the war to a successful conclusion, I believe to be unprecedented in history.

How Change Was Made.

"This is my third day in this office in the active duty of the ministry of the interior, involving the whole interior administration of this vast country, but I was able to change all into a better and smoother government in one day by simply removing the imperial governors and substituting the heads of the local zemstvos.

"To the zemstvos we owe our success in instituting a complete, better informed and equipped local government than that of the imperial appointees. The emperor by insisting under the bureaucratic régime on sending governors to the provinces under the inefficient supervision of Petrograd unconsciously did Russia a great service.

Country Organized.

"He made it necessary for the zemstvos to perfect their organizations and choose capable men for their heads, thereby providing throughout Russia complete organizations, loyal to the government, needing only the removal of the old governors to permit of their doing the work they were eminently fitted for but impeded by the old régime."

As head of the national zemstvos Prince Lvoff was in personal touch with these local presidents, now natural heads of the government, and on that account was chosen premier.

"In Moscow," he continued, "the central zemstvos office, working to provide for the needs of the army, has had a saying during the war that Russia was fighting on five fronts, four against the enemy, one against Petrograd. The Petrograd bureaucratic brake has now gone."

German Fronts Loyal.

The southwestern and western fronts, the premier said, were entirely on the side of the people. There has been some excess on the northern front, but the commissioners sent thither had found on their arrival that order and discipline had been restored, and all disturbances had ceased. Finland was also unanimously on the side of the government, he said. Nowhere was there reason for anxiety.

The government was in constant contact with the workmen's delegates and did not expect serious dissensions. The work of renovation was immense; nevertheless, the convocation of the constituent assembly was only a question of months.

Czar and Consort Seized.

LONDON, March 21.—Simultaneously with issuance of a ukase announcing amnesty to political prisoners, the new Russian government today began wholesale arrests throughout Russia of adherents of the former bureaucratic regime.

Even the czar and his consort were reported to have been included among those who are ordered detained. In the case of the former ruler, his "detention," judging from Petrograd advices, is to be in the imperial palace at Tsarskoe-Selo.

At least one high dignitary of the Holy Russian church, Rajeff, chief of the holy synod, has been arrested, with a former premier, Kokovzoo, and several leaders of the "black band," the inner circle of bureaucrats.

Advices late this afternoon added to this list of prisoners the names of Gen. Gondatti, governor general of the province of Amur, and Gen. Nestchenkoff, a troop commander in the same province.

U. S. GIVES RECOGNITION.

Washington, D. C., March 21.—Recognition of the provisional council of ministers as the de facto government of Russia has been accorded by the United States through conversations carried on by Ambassador Francis at Petrograd. This was stated at the state department today, with the explanation that the recognition of the new government would be delayed pending demonstration of its stability.

Crazed Man Seeks Premier.

LONDON, March 21.—A man believed to be insane gained entrance to the home of Premier Lloyd George this afternoon and was overpowered with difficulty when he demanded to see the prime minister. The man was arrested.

LAST LESSON

North Side Youngsters Finish Their Terpsichorean Season at Lincoln Hall.

Fifty society children, members of Miss Mary Wood Hinman's dancing class, donned their prettiest clothes and danced through their last lesson of the season at Lincoln hall yesterday afternoon. Here is a glimpse of one of the youngsters in costume, Miss Anna Ri Jaques.

The committee in charge this last season, as well as those of former seasons, was Mrs. Solomon Smith and Mrs. Robert Dunham.

SPEED WORK ON AIRCRAFT FOR ARMY AND NAVY

Washington, D. C., March 21.—[Special.]—That war with a first class power is seriously contemplated by the government was forcibly demonstrated today in action of the joint board of officers of the army and navy relative to development of aeronautic service.

The board recommended in a report made public tonight that aeronautical resources of the country and their application in war could best be utilized and operated jointly by both arms of the military service.

Following the decision of the aviation board it was announced that aircraft manufacturers of the country would meet tomorrow with the advisory committee for aeronautics. An effort will be made to speed up the output.

WARNED OF NEW MEXICAN REVOLT

El Paso, Tex., March 21.—American mining men who were preparing to return to central Mexico to resume the operation of their mining properties were warned today by government agents to stay out of Mexico. A new revolt was expected to start within the next two weeks, led by men said to be friendly to Gen. Obregon, they were told.

Plead Guilty of Sending Spies from U. S. to England

New York, March 21.—Albert O. Sander and Charles N. Wunnenberg, indicted as members of the Central Powers War Film exchange, on the charge of engaging in a military enterprise and sending spies to England to get information for the German military authorities, today pleaded guilty. They will be sentenced tomorrow.

RIBOT CABINET IS CONFIRMED BY LARGE VOTE

Ministry Gives Pledge to Carry On War Until Victorious.

PARIS, March 21.—The French chamber of deputies today approved the Alexandre Ribot cabinet by a vote of 440 to 140. The new ministry made its declaration, pledging itself to carry on the war with all possible energy. The declaration, which was read in the chamber of deputies by Premier Ribot and in the senate by Rene Viviani, minister of justice, opens with the affirmation:

"'We are resolved to wage with the utmost vigor and to a victorious end the terrible war into which we were drawn by inexcusable aggression. We shall wage it, not as our enemies, in a spirit of conquest and domination, but with the firm resolve to recover the provinces formerly wrested from us and obtain reparation and guarantees to prepare a durable peace, founded on respect for the rights and liberties of peoples."

The declaration refers to the retirement of the Germans, which it says "is without doubt a prelude to other battles in which the enemy will exhaust his last resources."

Supreme in Command.

Referring to "the much debated question of chief command of the armies," the declaration says the answer is reached in the simplest manner, adding: "The cabinet, which is responsible for the political direction of the war, under the supervision of the chamber, has a high hand in all that concerns organization and upkeep, but when it has chosen a commander-in-chief who must lead our troops to victory, it leaves him complete liberty for strategic conception, preparation, and direction of operations.

"The government is happy to be able to seize this occasion to affirm its absolute confidence in the commander-in-chief and in the other commanders of our armies. At the same time it expresses its gratitude to the troops."

"The victory depends upon the energy we apply to assembling our resources, and upon our concerted effort in utilizing them," the statement says. "Our armies, united with those of our allies, are superior to those of our enemies. The material resources of which we were in cruel want at the beginning of the war are now such as permit us to fight on equal terms as long as may be necessary."

Cheers Greet America.

The address referred to the peace gained by liberty and fraternity, "an ardent wish for which was expressed recently by the president of the great American republic." This reference was greeted with enthusiastic cheers.

Referring to the Russia nrevolution, the cabinet salutes "the work of emancipation which is being accomplished among the noble people with which we have had an alliance dating from more than a quarter of a century ago."

Regarding finances, the cabinet emphasizes the necessity of restricting foreign payments as far as possible without prejudicing the defense of the nation, and announces a forthcoming decree prohibiting importations which are not indispensable. It is pointed out that economies at home are necessary.

DIVORCED

Wife of Preston Gibson, Former Chicagoan, Wins Absolute Freedom in Washington.

Washington, D. C., March 21.—[Special.]—A decree granting Mrs. Grace McMillan Gibson an absolute divorce from Preston Gibson, formerly of Chicago and more recently of Washington, will be signed tomorrow by Justice Hits in the Supreme court of the District of Columbia.

Under the decree Mrs. Gibson will be given the custody of the two children and Mr. Gibson will be restrained from remarrying again in the District of Columbia.

The Gibsons were married here in 1909. Mrs. Gibson is a granddaughter of the late Senator McMillan of Michigan. Gibson is a nephew of Chief Justice White of the United States Supreme court. His first wife was a niece of the late Marshall Field of Chicago. She obtained a divorce from him a number of years ago and afterwards married Algernon Burnaby of England.

LABOR LEADERS PROTEST COURT'S CURB ON STRIKE

Washington, D. C., March 21.—President Gompers and Secretary Morrison of the American Federation of Labor presented to Attorney General Gregory today a protest against the declaration of the Supreme court, in the Adamson law decision, that the right of railroad employés to strike is limited by the public interest.

The labor leaders declared the court had gone out of its way to inject this "reactionary" assertion into its opinion. The protest concludes:

"The opinion of the United States Supreme court in connection with the Adamson decision belongs to the reactionary despotism of Russia and Mexico and it is out of harmony with the free institutions of this republic."

Oak Park Decision Today.

Judge Charles M. Foell will give his decision today in the suit of the Rev. George Carpenter of Oak Park to restrain the village clerk from printing on the election ballots a proposition for a referendum on Sunday motion picture shows. If injunction is issued it is expected it will be to restrain the clerk from paying public moneys for printing the ballots.

TORPEDO SINKS NORSE VESSEL; AMERICAN ON IT

British Admit Loss of Many Craft in Week.

Washington, D. C., March 21.—Torpedoing and sinking of the Norwegian steamer Davenger, with one American aboard, by a German submarine on March 14, was reported to the state department today by Vice Consul Krogh at Rotterdam. All officers and crew saved after seventeen hours in lifeboats.

British Report Losses.

LONDON, March 21.—A British official communication issued this evening says that for the week ending March 18 sixteen British ships, each of a tonnage of more than 1,600, were sunk and eight of a tonnage under 1,600 tons. Twenty-one fishing vessels also were sunk.

Two British mine sweepers have been sunk by mines, according to an admiralty announcement tonight. In one case there were no casualties; in the other fourteen men are missing and are presumed to have been drowned.

American Bark Overdue.

The American bark Brown Brothers has been posted as overdue.

The Brown Brothers sailed from Brunswick, Ga., on Nov. 13 last for Troon, Scotland. It was last reported as having been spoken on Dec. 16 about midway between the Newfoundland banks and the Azores. The bark, of 870 tons gross, is owned by the American Shipping company of Brunswick, Ga.

"MOTHER"

She's Only 12, but Her Plea Saves Father from Jail.

THE plea of a 12 year old "little mother" saved John Pietre from the bridewell yesterday.

Pietre admitted stealing engine bearings from the Chicago, Milwaukee and St. Paul railway yards recently and was about to be sentenced when his daughter, Katie, asked Judge Uhlir to permit her to make a statement.

"Pa only gets $15 a week," she said. "Ever since ma died I have been taking care of the house and my four little brothers and sisters. It is pretty hard to get along. If you will let pa go, I know he won't do anything like this again."

Pietre was placed on parole.

GAS BOMBS KILL 60 CIVILIANS IN MONASTIR

CORFU, Greece, March 20.—[Via London, March 21.]—Asphyxiating gas bombs thrown into the open city of Monastir by the Bulgarians in their violent bombardment on March 17 killed more than sixty civilians, including twenty-five women and thirty-one children, according to the Serbian press bureau. Nearly twenty others, mostly women and children, were killed by shell fire.

New Chieftain Enters Revolt Against Turks

LONDON, March 21.—Another important chieftain in Arabia has risen against the Turks, Foreign Secretary Balfour announced in the house of commons today. The Turkish force near Aden has been isolated from Turkish headquarters.

Clear your skin
Make your face a business asset

That skin-trouble may be more than a source of suffering and embarrassment—it may be holding you back in the business world, keeping you out of a better job for which a good appearance is required. Why "take a chance" when

Resinol

Ointment heals skin-eruptions so easily, is so simple and economical to use? It has such a record of success that you need not hesitate to try it, even though you have used other treatments with little or no success.

Resinol Ointment is sold by druggists everywhere.

Only a Dime
ANONA
Green Chile Cheese
spreads the bread right!

An Advertisement by
THE PULLMAN COMPANY

Coast to Coast. Through the far-reaching service of the Pullman Company it is often possible to arrange a railroad journey so that the night may be spent on the train, thus effecting a saving in hotel accommodations and the hours unnecessarily used for day time travel.

The Pullman car includes in its construction not only the asset of increased safety, but every convenience afforded by the most modern hotel that can possibly be adapted to the limitations of car construction. And the service further includes the personal attention of employes trained to anticipate the individual requirements of the traveling public.

In the deserts of the Southwest; in the western mountains; in rural communities throughout the country, everywhere, regardless of local conditions, the traveler today can obtain, wherever he may board a Pullman, the same high standard of service that he would find in a Pullman car leaving the terminal of the great metropolis.

Standardized and extended to serve in equal measure travelers in practically every community, the facilities which the Pullman Company affords for convenience, safety and comfort are equalled by no other similar organization in the world.

TOM MOORE CIGAR
(Havana filled.)
TEN CENTS

LITTLE TOM 5¢

Smokers to whom flavor implies delicacy rather than strength appreciate "light hearted Havanas"

For pleasure or profit

The
WURLITZER
American Saxophone

offers the finest reward for your time and investment. It is only a matter of a few years when there will be as many artists and soloists on the saxophone as there now are on other brass and reed instruments. There is no instrument more attractive to the ordinary individual than the saxophone, owing to its unique shape and complicated mechanism. It is becoming more and more popular every day. In learning to play the saxophone the beginner at once becomes encouraged, consequently practice is a real pleasure. It is not uncommon for one to learn to play very good music on the saxophone after about 90 days' practice. Many of our best saxophone players never had the advantage of personal instruction; many of those who are learning now are doing so without a teacher and are making splendid progress. Come in and let us show you how easy it is to finger this instrument.

You can purchase a saxophone *now* on terms as low as $1.00 weekly.

Free Lesson

To any one interested, our saxophone instructor will give a 15-minute lesson free.

The Rudolph Wurlitzer Co.
329-331 South Wabash Avenue
Just North of Van Buren

This Is a Time to Be Cautious

in your shoe purchases. If you are not an *expert* in fine leathers and workmanship, you will do well to take no chances. The name

Martin & Martin

on your shoes will be your best insurance. It means what it *always* has meant—the utmost in *quality*—at prices which mean the utmost in shoe *economy*. "Shoe economy must be judged by the *cost per year*—not by the *price per pair*."

The New Modes for Spring in Women's Shoes

are fascinating and various—so much so that they cannot be described in type. But they are all here—and *nowhere else* in such completeness and variety.

We earnestly advise purchases now for future as well as present needs. Prices will not be lower—they may be much higher.

HOSIERY TOO.

Martin & Martin

FINE SHOES AND HOSIERY FOR MEN, WOMEN AND CHILDREN

326 Michigan Avenue, Chicago
1 East 35th Street, New York

(Those who cannot visit the stores buy satisfactorily by mail. Our fitting charts, simple, accurate, and easily used, will be sent upon request. Please address the Chicago store.)

AUTOCAR LOW IN OPERATING COST

Templeton, Kenly & Co., Ltd., 1020 South Central Avenue, Chicago, say: "We have watched our Autocar closely since its purchase a year ago and find its cost of operation and maintenance gratifyingly low. Based on this and its very satisfactory service, we propose to buy an additional Autocar in the near future."

Autocar Sales & Service Co. of Illinois, 753-55 W. Jackson Blvd., Chicago
Factory Branch of the Autocar Co., Ardmore, Pa.

REPORT DETAILS OF THE FIGHTING UPON ALL FRONTS

Official War Statements Are Issued in Capitals of the Nations.

FRENCH FRONT

BRITISH.

LONDON, March 21.—South and southeast of Peronne we have advanced rapidly during the last twenty-four hours and reached points some ten miles to the east of the River Somme. We have occupied another forty villages in this area.

Between Nurlu and Arras the enemy is beginning to develop considerable resistance at a number of places. Nevertheless his rear guards are being steadily driven from their positions and our progress continues.

We carried out successful raids during the night east of Arras and northeast of Neuville St. Vaast. A hostile raiding party east of Neuville St. Vaast was repulsed.

The enemy blew a mine this morning southeast of Ypres, damaging his own trenches.

There has been considerable artillery activity during the day by both sides in the neighborhood of Armentieres and Ypres.

FRENCH.

PARIS, March 21.—North of Ham the situation is without change. Our light forces remain in contact with the enemy between Roupy and St. Quentin.

East of Ham we forced this morning at two places a passage of the canal of the Somme, despite lively resistance by the Germans. The operation, conducted vigorously, enabled us to clear the north and east margins of the canal and drive back the enemy as far as the outskirts of Clastres and Montescourt. Inundations have been caused by the enemy in this region.

Most of the villages before our lines in the neighborhood of St. Quentin are in flames.

We have advanced north of Tergnier (which lies southwest of La Fere). In the valley of the Ailette there have been skirmishes between patrols. The enemy, who occupies in force the east bank of the Crozat canal and the Ailette, has subjected our lines to a lively bombardment.

In the region north of Soissons we made considerable progress and fought several spirited engagements. Most of the conquered villages are entirely destroyed.

East of the Meuse the enemy delivered several surprise attacks against the Calonne trenches, but these failed under our fire.

DAY STATEMENT.

On the Ham-St. Quentin road skirmishes occurred east of Ham between our cavalry and detachments of the enemy. Our troops late yesterday in a brilliant action captured the Sevriennois castle and the village of Jussy, notwithstanding spirited resistance of the garrison. South of Chauny we are occupying the general line of the Ailette. All positions reached are being organized thoroughly. North and northeast of Soissons we made important progress to the right and left of the Laon road, capturing ten more villages.

On the right bank of the Meuse (Verdun front) we penetrated a German trench north of Chambrettes farm after subjecting it to a bombardment, and found there a number of German dead. Surprise attacks against small French posts southeast of Tahure, in the Willy Wood and in the region of Limey were repulsed completely. We took prisoners.

BELGIAN.

PARIS, March 21.—A bombardment on both sides occurred at various points on the Belgian front, particularly in the direction of Dixmude, Drie Gratchen, and Steenstraete.

GERMAN.

BERLIN, March 21.—Western theater—Owing to rain and a snowstorm there has been limited fighting activities. Between Arras and Bertincourt and northwest of Ham and north of Soissons our protecting troops forced some mixed detachments of our adversaries to retreat with losses. On the right bank of the Meuse this morning two attempted advances by the French on the Fosses forest failed.

THE BIG PUSH

Further Advance of British and French in the Somme Region.

London and Paris tell of the occupation of forty more towns and hamlets abandoned and razed by the Germans between Arras and Soissons.

The French have reached a point about eight miles south of St. Quentin (2), and the British a shorter distance to the west.

From Arras southeast (1) the Germans are beginning to show big resistance, indicating that the limit of their voluntary retreat has been reached.

TURKISH FRONT

RUSSIAN.

PETROGRAD, March 21.—In the direction of Sakkiz our advanced detachments pursuing the Turks have crossed the frontier into Turkish territory.

In the direction of Kermanshah the pursuit of the Turks continues.

The bad weather season has begun.

RUSSIAN FRONT

GERMAN.

BERLIN, March 21.—In the east an advance on our part against Pereuina was entirely successful. Elsewhere there have been forefield engagements which were without importance.

RUSSIAN.

PETROGRAD, March 21.—Western and Roumanian fronts—There has been reconnoitering activity by enemy detachments and also reciprocal firing.

MACEDONIAN FRONT

GERMAN.

BERLIN, March 21.—Macedonian front—Partial attacks by the French at Nijopole, Tarnova, and Ristani, west and south of Monastir, were held down by our fire or repulsed. The heights northeast of Tarnova and Anegovo, which recently had been in the enemy's hands, were reconquered by us in a storming hand to hand encounter. Our adversaries thereupon evacuated the terrain situated between these two points. His attempts during the night time to recapture the heights failed.

In the Cerna bend our artillery fire brought down a captive balloon in flames.

North of Monastir there again was fighting.

ITALIAN FRONT

ITALIAN.

ROME, March 21.—In the Trentino yesterday there again was considerable artillery activity. On Costabella Massif, after a violent bombardment with gas shells, the enemy repeatedly attacked our advanced positions. He was repulsed with heavy loss.

The usual artillery actions and patrol encounters were reported on the Julian front. Two of our patrols entered the enemy lines in the Gorizia area and destroyed them.

An enemy airplane was brought down in flames by our fire in the vicinity of Loquizza. The aviators were killed.

BRITONS GIVE AS ONE MAN TO FILL WAR CHEST

Bonar Law Credits All Classes for Loan of Five Billions.

(Continued from first page.)

country to encourage the small investor to lend money to the state.

"The members of these committees were representatives of every group in the country, the clergy—ministers of all denominations—school teachers, social workers, trade union officials, friendly societies—leaders of all sorts in the social and industrial groups. I called upon these to help me.

"I asked the representatives of the local authorities and the war savings committees to meet me at a private conference at Westminster. On the first day of the issue I asked them to go back to their localities and raise the war loan.

"Having got the machinery, I tried to give it a suitable atmosphere in which to get the work. I took the advice of those who best knew how to attract the public. I called in the aid of the press and a publicity campaign was most carefully worked out.

Editors Work for Loan.

"The newspaper editors responded splendidly and within a week or two the whole country was taking the loan. The combination of local machinery and universal sentiment carried the country. No one could take up a paper without reading about the war loan. None could go outdoors in any town or village without having the war loan thrust on his attention.

"The local committees set up information bureaus everywhere. Thousands of bureaus were established and staffed by voluntary workers who were ready to explain the financial terms to the most ignorant. House to house canvassing was carried out on an extensive scale in many counties. There was not a hamlet or isolated farmhouse unvisited."

Call on Each Citizen.

Bonar Law must have had between fifty and one hundred thousand active agents working day and night calling upon each individual citizen to do what he could to help his country by lending his money. The response was universal.

People came from the most remote parts of the country bringing their stores of gold. A great deal of gold and silver was brought to the banks. Jewelry, medals, and trinkets of all kinds were brought in and offered to the state.

The most extraordinary enthusiasm prevailed. Volunteer speakers did unheard of things, addressing ten or twenty meetings daily and traveling miles to speak to groups of workers. Employers called employes together and spoke to them sincerely about buying large blocks of stock to split up between the men and women in their employ.

The esprit de corps sentiment of national unity was amazing and showed the absolute determination of the British people to stand shoulder to shoulder.

Full Credit to People.

"Then you do not attribute the success of the loan to any group of people?" I asked.

"Far from it," the chancellor replied. "I think it was simply due to the almost universal expression of the national will. If I was asked to give any one the full credit for the results I would give it to the people themselves. All I did was to furnish the opportunity. They availed themselves of it. It was the individual who lent his money who made the loan a success.

"It is impossible to say how many individuals participated in the loan, but it could not be less than 8,000,000. That is one of the most satisfactory features of the loan's history. It came from every class in the community. During the period of the loan nearly $100,000,000 was invested in war savings certificates, which are the smallest security and cost only $3.12. The purchasers of this security did as much according to their means as the wealthiest bankers in Britain.

Leap in War Savings.

"Woolwich arsenal furnishes a good example. Its war savings association started towards the end of 1916 with about $300 weekly subscription. For the last week of the loan the figure increased to $85,000 for war savings certificates alone. Even the country's children did their part nobly.

"Then I was impressed not only with the financial but the spiritual effect of the loan. I think the response has given expression to our national sentiment and is significant as to the character of the people.

"This country can be counted upon in any emergency. For myself I am prepared to trust the people absolutely, whatever trials may beset us in the future."

Garment Strike Cases to Be Appealed: Darrow

Following the sentencing of six leaders of the garment workers' strike to jail yesterday on contempt charges for violations of an anti-picketing injunction, Attorney Clarence Darrow, counsel for the strikers, announced last night that their cases will be appealed.

RURAL JUDGES MOST LENIENT WITH SPEEDERS

The report of the Automobile court for 1916, made public yesterday, does not entirely bear out the contention that country judges, brought to Chicago because of the congested calendar, are more strict than all those who depend on the votes of Chicagoans to elect them.

It is true that Charles H. Bowles, one of the country judges, heads the list in the percentage of defendants fined. But Judge Joseph Sabath, on the Municipal bench in 1916, fined a larger percentage of the men who faced him than did Judges Rufus W. Robinson and Harry Moran, who are from out of town.

In speed cases the percentage of fines run as follows: Bowles, 72; Sabath, 50; Robinson, 45; Jarecki, 42.1; Moran, 45; Sullivan, 44.5; Rafferty, 16.6. All are city judges except Bowles, Robinson, and Moran. In the city cases the percentage of convictions is similar.

Bell, Inventor of Telephone, Honored by Civic Forum

New York, March 21.—Alexander Graham Bell, inventor of the telephone, was awarded the Civic Forum gold medal for distinguished public service here tonight.

CELESTINS VICHY
(FRENCH REPUBLIC PROPERTY)
Natural Alkaline Water
For 50 years the standard Mineral Water for the relief of Sour Stomach, Indigestion and Uric Acid.

ASK YOUR PHYSICIAN
Bottled at the Springs

SPRING Scarfs

NOVELTY designs in crepe *failles* and fancy foulards, unique patterns in odd color effects, silk four-in-hand neckwear, 50c.

New panel effects in Bow Ties, entirely new for spring, 50c.

SOLID color scarfs of finest quality crepe meteor silks, all colors, very distinctive, at a remarkably attractive price, $1.

Imported Neckwear, $1.50 to $2.50

Japanese Crepe Shirts in fancy stripes and plain colors, the best known wear-resisting shirting material, all sizes for men and young men, $2

Silk Shirts, $4 to $12 *Fast Color Shirts, $1.15 to $1.50*

Main Floor

THE HUB
Henry C. Lytton & Sons
N. E. Corner State and Jackson

Now in Progress
The Home Furnishing Exhibition
Including Summer Furniture

Every person interested in beautiful homes should visit this Exhibition—the most original, comprehensive, and authoritative presentation of Interior Decorations and Furnishings ever shown in America.

Twenty-Nine Model Rooms and Sun Parlors, correctly furnished in every detail, with materials, decorations and furniture designed expressly for this event.

The Annual Display of Summer Furniture, covering a large area, suggesting new ideas for furnishing lawns, gardens, arbors, courts, rooms, porches, summer houses, and cottages.

These Model Rooms are on the Eighth Floor

Numerous other special exhibits of home furnishing merchandise are shown in various Sections on other floors.

Marshall Field & Company

DRY BILL MEETS FIRST REAL TEST IN HOUSE TODAY

Illinois Referendum Draft Comes to Vote—Both Sides Are Ready.

BY E. O. PHILLIPS.

Springfield, Ill., March 21.—[Special.]—The state-wide prohibition referendum bill will meet its first real test in the house tomorrow morning. Dry leaders last night announced they are ready to go to a showdown. The wet answer is that they are equally prepared for a record roll call.

Tomorrow's program does not carry a vote on the bill itself. Drys and wets will be represented by their recognized spokesmen, Representative Lyon for the drys and Representative Curran for the wets, want it set for a roll call on third reading for next Wednesday. A minority, that holds the balance of power, apparently, is not ready for such a vote. Agreement to set the final vote for Wednesday was staved off today by this belligerent minority. Regardless of the attitude of this minority, the dry men said tonight the trial will be made tomorrow to make the referendum bill and the wet or dry bills a special order for Wednesday morning.

Civil Service Bill Reported.

The state civil service bill—the Buck bill that was supposed to have been defeated in the committee of each house yesterday—was reported out this morning by the senate committee on civil service by a vote of 12 to 11. The Republicans rallied their forces and defeated the solid Democratic strength. The Cook county bill will be on third reading in the house tomorrow morning. The senate passed the first of the three Crowley bills abolishing capital punishment in Illinois. The vote was 32 to 11. The bill that was passed concerns murder. The two awaiting action concern arson and kidnaping. It is certain that the bill will be passed by the house by a big margin.

Committees Discuss Many Bills.

Most of the day's legislative business was centered in committee hearings on more than sixty bills. Representative John Burns secured a favorable report from the house judiciary committee on his bill to validate the 1915 tax levy in Cook county. The senate has acted unfavorably on a similar measure.

The house revenue committee killed the bill asked by State Treasurer Small to compel county treasurers to pay in immediately to the state treasury state funds on hand.

The Baldwin-Otis Chicago school board bill went through second reading in the house without material amendment, reducing the size of the board of education and separating the city council from control of school board finances.

Senator Glackin secured a favorable report on his bill to permit funeral processions to use boulevards. The house revenue committee reported out the Lorch anti-trading stamp bill.

Roots Strangers; Loses $140.

Willard Hamilton, from Floyd county, Ky., was robbed of $140 yesterday when he arrived here. He said he met two strangers, and after they left he discovered his loss with in the loop.

MEMORY

Rivalry of Fifty Years Ago Revealed in Plea to Have School Named for L. L. Mills.

BACK in the early 60's, when scholarship was a serious affair on the west side, Luther Laflin Mills and John Terence Mullen were bitter rivals for the hand of academic fame. Mills won out. In 1861 he was given the Foster scholarship medal with a mark of 100 for his years at the Brown school. The following year Mullen was given the Foster medal with a score of 99.8 as his record at the Foster and Skinner schools.

Mr. Mills, after acquiring some local fame, is dead. His old time rival, 69 years old, went to the board of education rooms yesterday with a scheme to have the new school at Eighteenth street and Keeler avenue named for Mr. Mills.

"He had the best mark of any student that ever went to Chicago schools," Mullen told the president's secretary. "I never admitted he was any better than I was, though. But at the opening of the civil war I stayed out of school one day to march at the head of one of the Wisconsin regiments. That was my only day absent in seven years. I think they marked me down to 99.8 because of that day.

Mullen's request will be submitted to President Loeb.

YARROW TELLS STAND TAKEN BY DRY FEDERATION

The success of the referendum bill will give Chicago saloons at least a six months' lease of life, according to Philip Yarrow, superintendent of the Dry Chicago federation, who issued a statement yesterday giving the attitude of the Dry Chicago federation.

"If the referendum bill is defeated," he said, "it will go down through the opposition of Chicago legislators. If the referendum bill passes the Dry Chicago federation will undoubtedly throw all of its forces into the state-wide movement, which, if successful, will close the saloons of Illinois in the fall of 1918.

"If Chicago legislators defeat the referendum bill then the Dry Chicago federation stands committed to bring the issue to vote in the spring of 1918. If this vote is successful the saloons of Chicago would be closed in May, 1918. There is a reasonable expectation that Chicago will vote dry when given an opportunity."

MRS. MATTERS AGAIN IN COURT

Mrs. Anna Dollie Ledgerwood Matters, central figure in a recent series of court trials pertaining to the motherhood of one "Baby Irane," appeared in Judge Matchett's court yesterday to have a date set for the hearing of her appeal from a decision of Probate Judge Horner.

Judge Horner ruled that Mrs. Matters was not the mother of the baby and that it was not entitled to a part of the Matters' estate. Yesterday Judge Matchett set the hearing on Mrs. Matters' appeal for April 14.

Mrs. Matters declared she would continue her fight for possession of the child, who was awarded to Margaret Ryan as the rightful mother by Judge Landis. Mrs. Matters was acquitted on a charge of conspiracy in connection with the child last June.

20TH WARD VOTE FRAUD ARRESTS IGNORE PARTIES

Republican Election Clerk Makes a Statement to Hoyne's Men.

Bernard Tract, 561 West Fourteenth street, a Republican clerk of election in the Thirteenth precinct of the Twentieth ward, bared a vote fraud scandal to Assistant State's Attorneys Charles Center Case Jr. and John Byrnes, that is said to dwarf the corruption uncovered in the bailiwick of Barney Grogan in the Eighteenth. Dennis Egan, chief clerk of the election board, is the Democratic ward committeeman of the ward under fire.

As a result of the statement three judges and clerks in Tract's precinct, a Republican precinct captain, and a Democratic precinct worker were placed under arrest. They are accused of being participants in a great conspiracy to eliminate candidates of both Democratic and Republican affiliations at the Feb. 27 primary by fraud.

Those already placed under arrest are:

Joseph London, Republican precinct captain, 544 West Fourteenth street, who received his appointment from the city sealer, Morris Eller, the Republican ward committeeman.

Oscar Nenner, Democratic judge, 646 West Fourteenth street.

Al Brodie, Democratic judge, 600 West Fourteenth street.

Herman Siegel, Democratic clerk, 636 West Fourteenth street.

Michael Klein, Democratic assistant precinct captain, 650 West Fourteenth street.

The charges to be formally lodged against the election officials are illegal casting and marking of ballots, making false returns, altering poll and registration books, and tampering with ballot boxes. Between sixty and seventy fraudulent votes are said to have been cast in the precinct. The total vote was 225.

Grippe!

It is a winter plague which claims thousands every season.

SCOTT'S EMULSION

will strengthen you against Grippe, and if you have had it, Scott's will restore your strength faster than any other known medicine.

No Alcohol, Just Blood-Food

Scott & Bowne, Bloomfield, N. J. 16-26

BLUE GOOSE CAFE MAY BE CLOSED BY SCHUETTLER

Arrests Bring Inquiry Into Charges of Lid Violations.

As a result of the arrest of six patrons of the Blue Goose café, Barry avenue and North Clark street, last Saturday night, W. P. Stuart, the proprietor may lose his license.

Chief Schuettler yesterday said he would not file charges against Patrolmen Thomas Murray and Frank Murinos, unless sworn complaints are made to him by those they arrested, Mr. and Mrs. Will T. Stewart, Mr. and Mrs. Walter J. Engle, Ferd W. Peck Jr., and Miss Corene Uzell, a movie actress.

But he indicated that he will investigate rumors that the 1 o'clock closing ordinance and the Sunday closing law have been repeatedly violated at the Blue Goose.

With Schuettler's O. K. an amusement license has been issued for the old Pekin theater building at Twenty-seventh and State streets, where the notorious Beaux Arts club held its all night orgies last winter. It was a dance hall permit issued to Samuel Jackson, a Negro, who is said to own the property. Jackson also is reported to have been the owner of the Jackson club on Thirty-first street, which was closed by Capt. Stephen K. Healy, and to be a friend of State Senator George F. Harding Jr.

"I have a sworn agreement that no intoxicants will be sold or permitted anywhere in the building," said Schuettler, "and I feel that I should encourage the establishment of that type of dance halls. It also has been agreed that the former proprietors shall have nothing to do with the place. If the agreement is violated I'll have the license revoked in a minute."

RUNAWAY GIRL'S STORY BRINGS ARREST OF THREE

Samuel Lewis, 26 years old, of 801 South Ashland avenue, employed in the La Salle street passenger station; Eugene Derro, 23; and Miss Frankie Kendall, 24, clerks in the Sterling hotel, 505 South Fifth avenue, were arrested yesterday, charged with contributing to the delinquency of Gladys Weeks, 16 years old, of Des Moines, Ia.

The girl ran away from home and met Lewis when she alighted from a train. She admitted having spent two days at the hotel with him.

She was traced by agents of the Travelers' Aid society, to which she had applied for a position.

Highwayman Robs and Beats Woman Shopkeeper

Mrs. Minnie Burley, owner of a 5 and 10 cent store at 751 West Sixty-ninth street, was held up, beaten, and robbed of $14 in her store yesterday by a lone bandit armed with a pistol.

Do you believe in Luck?

Try Olivilo

Or toilet soap—couldn't be better if it cost a dollar.

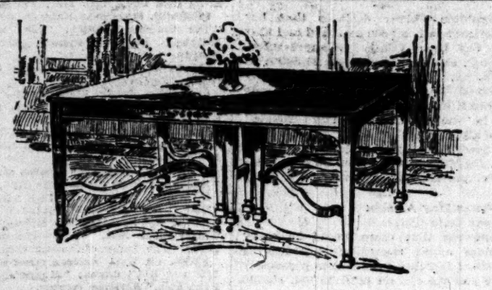

Price $70.00

Hepplewhite Dining Table New Oblong Model

Colby's offer a new shape extension table, made of solid mahogany at a very moderate price.

This handsome Hepplewhite model is made with the new size top, 46x60 inches. May be extended to 96 inches and is fitted with two rim leaves so that the table can be made 46x78 inches and still give the effect of a solid top. The finish is antique brown mahogany, and the carving, detail and quality are of the usual Colby quality.

Sideboards and serving tables and chairs to match at very moderate prices.

Colby's Invite

you to visit their store and see the very many unusual sets of fine furniture now offered at very moderate prices. You are always welcome and there is never a thought that you are under obligations to purchase.

FURNITURE OF DISTINCTION Colby's FOR EVERY HOME

The Hutton Stool, $10

An old-time English bench or foot stool, made in the Colby Shops—quaint turned legs—Colby all-hair upholstery, covered in interesting tapestry, velour or damask. Size 14x18 inches, 16 inches high. A very interesting Colby value at..... $10

The Most Unusual Furniture Store in All America

JOHN A. COLBY & SONS

129 North Wabash Avenue
On Wabash Near Randolph

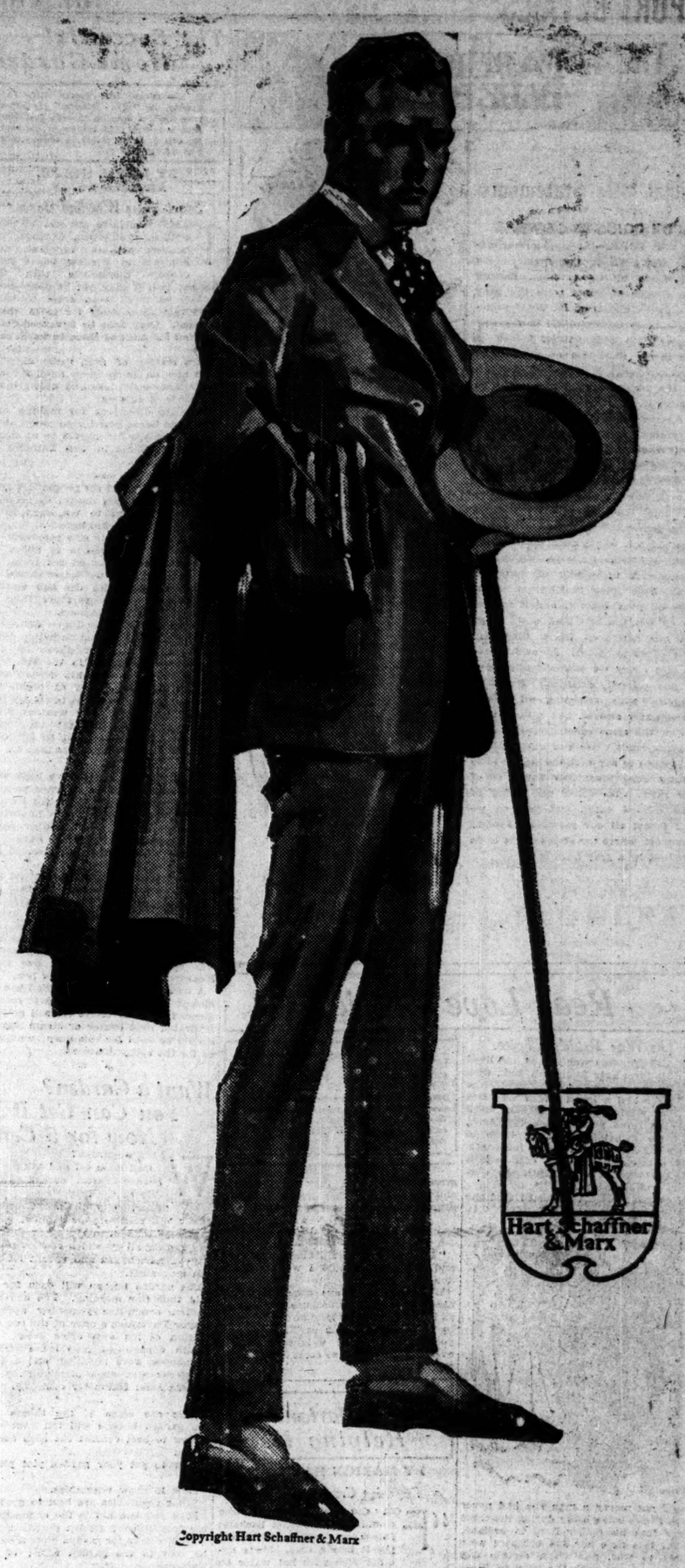

Copyright Hart Schaffner & Marx

Say: "Varsity Fifty Five"

Made by Hart Schaffner & Marx

These words in the store that sells our clothes, will bring you the leading suits for spring; for young men and men who like young style. One, two, three buttons; new ideas in lapels and pockets; all wool fabrics.

Look for the label

Insist that they show you the label sewed in the coat; a small thing to look for, a big thing to find.

Hart Schaffner & Marx

Good Clothes Makers

This is the store in which to say: "Varsity Fifty Five"—it's the home of Hart Schaffner & Marx clothes.

Maurice L. Rothschild

Money cheerfully refunded

Southwest corner Jackson and State

Chicago Minneapolis St. Paul

SAVE MONEY ON MEALS—SERVE

Dyer's and Pork Beans

With Tomato Sauce

Serve beans and you serve well at small cost. *Dyer's Beans* with a generous addition of tomato sauce and pork give you a greater percentage of nourishing food elements than meat and many other foodstuffs—at much less cost.

By all means buy *Dyer's Beans* and secure the greatest value for your money by getting this excellent combination of navy and soja beans steeped in spicy tomato sauce and topped off with pork.

Be sure your grocer sends *Dyer's Beans*—refuse substitutes.

Large Can 20 ounces Luncheon Can over 8 ounces

Four times the saving with Diamond Tires

Ask your Diamond Tire dealer how much you will save on one Diamond.

He knows the long life and unusual service in these tires of tough fabric and stubborn rubber, with the black squeegee tread which will actually outwear steel.

Make your saving four times as great—complete your set of Diamond Tires.

Four times the saving with

Diamond Squeegee Tread Tires

Black Tread Red Sides

For Automobiles, Bicycles and Motorcycles

Factories Akron, Ohio
Distributors everywhere

FASHION'S BLUE BOOK

BY CORINNE LOWE.

NEW YORK.—[Special correspondence.]—When the fireplace log sends up its twisting, darting tongue of flame from the gray ashes about it, it does something entirely commendable in the way of color. No combination, indeed, is more lovely than this of lively Miss Flame and gray Mrs. Ashes, and this year the designers have been active in asserting it.

For some months past we have seen fashionable women sponsoring more gray for evening and afternoon wear than ever before, and often it is lighted by some touch of flame color. Either separately or together these two colors are among the most strongly fortified of the season.

Nowadays it would seem that nothing is complete without a cape. Suits have the queerest little way of sprouting them. You press the button somewhere on your topcoat, and it merges into an adult cape. And now, to go with our afternoon frock, there are lovely capes to match. As evidence of this last fancy we saw the other day a flame colored afternoon frock of georgette with trimming of silver, three-quarter sleeves, and a duck of a cape of the same color charmeuse.

Having made these two observations, we proceed to say that the simple little evening cape illustrated today is of gray satin, with collar and lining of flame colored satin, and—just so we don't forget all our physiology lessons—the place where the sleeve ought to be is defined by a gray bead ball.

Real Love Stories.

The War Bride's Choice.

IN 1861 grandma was just 17 and lived on a farm near Richmond, Ind., with her parents and two brothers. Her father had a great friend who had lived all his life in Kentucky until probably three years before this time, when he had taken a farm close to where my grandma's father's farm was. This gentleman had one son, and it was the wish of both gentlemen that Philip and Jane marry.

Of course grandma protested that she

would not marry a man she had never seen, Philip being away during the three years that his father lived in Indiana. About this time her five brothers were called to war, and on a certain day grandma drove with the boys to Richmond, where they were to enlist. The square was filled with young girls and men, all laughing and talking excitedly, and suddenly she became aware that a tall, handsome, black eyed young soldier was looking at her and as they passed he bowed.

Her brothers, busy laughing and talking among themselves, did not notice this. Grandma could not get her mind off this young man, and kept saying to herself, "Now, if Philip Stanton were like that young man, maybe I would marry him." Later in the afternoon one of her brothers came and told her that Phil Stanton was in the crowd and wanted to meet her. Grandma said she didn't want to meet him and she was going home, when she found herself looking into the tall, handsome young man's eyes and heard her brother saying, "Phil, this is my sister, Jane, whom you have heard so much about."

It was a case of love at first sight, and before he left her that evening she had promised to wait for him. They were married one week after he came home from the war, two years later. They have now been married fifty-three years and have eight children, seventeen grandchildren, and four great-grandchildren, and today they are the happiest, dearest old couple in the world.

The Tribune will pay $5 for every real love story published. If you know one, submit it. Address Doris Blake, The Tribune, Chicago. No manuscripts returned. If you have a perplexing love affair upon which you need the counsel of a friend, write Doris Blake. Send stamped, addressed envelope if you wish personal reply.

Weight Bothers Her.

"Dear Miss Blake: I am 13 years old and how much should I weigh? I am five feet tall."

When one is 13 one does not worry about one's weight, because you can be as broad as you are long at 13 and grow to be a perfect sylph at 16. The proportionate table of weights does not even begin until 18, so come again sometime later.

Marion Harland's Helping Hand

BY MARION HARLAND.

Stiffening Crochet Baskets.

"FOR the correspondent who would stiffen crochet baskets: Buy 5 cents' worth of glue and put it into a dish. Have another dish with hot water on the stove; put the dish with the glue in the dish with the water and let it dissolve. I have had some for over thirty years and they are just as stiff as they were when I first crocheted them. I crochet any kind over a bowl to give it shape and leave it on until it is dry. I buy the yellow shellac and alcohol and dissolve it, then paint the basket with it. It will give a nice dark yellow color. Buy that which comes in little pieces and has a kind of cream color.

"CECILIA O."

Old Gospel Hymn.

"I see in the Corner a request from I. T. for the words of an old time song which her father used to sing. While the words are not just right, I think I recognise it. I cannot give the title, but it is part of an old gospel hymn and may be found in the book entitled 'Gospel Hymns Consolidated' by Moody and Sankey, published thirty or forty years ago. When I was at home we had the book and were I there now I should copy and send the verses to this inquirer. Nevertheless, if she can't find it and will write to me, I shall send her request to a friend, who will copy it for her.

"MRS. M. E. A."

The Successful Home Garden

This department will appear daily and Sunday in "The Tribune." Inquiries from readers desiring through neighborhood and back yard gardens to decrease the cost of living should be addressed to The Garden Editor.

BY J. F. H. HEIDE.
ARTICLE NO. 18.

Start Your Window Boxes.

THOSE who have not started their lettuce, cauliflower, cabbage, tomatoes, peppers, eggplant, and kohlrabi in window boxes may console themselves with the thought that it may yet be done—even as late as April 1—in order to have those vegetables ready for early transplanting. Only four to five weeks are required for most of them to reach that stage.

As a matter of fact, those starting from now on do so under more favorable weather conditions and with greater assurance of success.

Complete directions for making and filling the boxes and for correctly sowing the seeds which should be so started may be found in THE TRIBUNE of March 9 and 10.

It is assumed that the prospective gardener has kept the muslin cover duly moistened. Seven to ten days after sowing the plants will appear.

The muslin cover is now removed. If the outdoor temperature is above 40 degrees F. and the wind not from the side of the window the latter should be slightly opened, with the sun on the boxes, until the temperature falls in the course of the afternoon.

The window is raised higher daily, the weather permitting, and on balmy days, with the thermometer above 50, the boxes may be placed in the sun outdoors. After ten days the window may be left slightly opened at night, increasing nightly until the boxes are left outside overnight. The weather forecast must be watched faithfully that the young plants may not be left outside in a temperature of less than 48.

Meanwhile the boxes have been very lightly watered in the warmer part of the forenoon. Especially when leaving them outside overnight it is important that they be not watered after noon. The excess water would not have time to evaporate and the plants would become chilled at night.

As the plants become more robust and the sun stronger the watering may become heavier, but at longer intervals.

Thus we shall have vigorous young seedlings for transplanting to the garden whenever the condition of the soil permits. The process of transplanting will be fully explained in due time. Meanwhile start your window box.

A correction: In yesterday's issue air slaked lime was erroneously recommended as a corrective for soil acidity. Hydrated lime (water or steam slaked) should be used for this purpose as well as for the spray mixtures.

* *

Want a Garden? You Can Get It Now for 5 Cents

WANT a garden?

Call Main 447 and ask for the garden bureau, or call personally at the mayor's suite, fifth floor, city hall. Courteous clerks will receive your application for a plot of land in any part of the city and answer all questions concerning the city-wide backyard and vacant lot garden movement.

The garden bureau will open for the first time this morning. The city-wide garden committee yesterday accepted Mayor Thompson's offer of the use of a portion of his own office suite. The health department provided furniture, telephones were installed, and a force of clerks was made available by the International Harvester company.

Here are some of the things that the garden bureau will tell you:

How to best combat the high cost of living.

How to get your garden plot plowed free.

How to grow vegetables.

What vegetables are best to grow.

How you can aid in the campaign by offering land for garden purposes.

Applications for garden plots also may be sent to the garden editor of THE TRIBUNE.

Arrangements have been made by THE TRIBUNE with the Albaugh-Dover company, manufacturers of "square turn" tractors, to keep two machines busy during the entire month of April.

Plans to stimulate interest will be made this noon at a luncheon at the Chicago Athletic club. Upwards of twenty-five prominent business men are expected to attend.

Mrs. Carrie Chapman Catt, president of the National Suffrage association, has appealed to Chicago women to use every available foot of land for gardens. The Chicago Woman's club will cooperate.

At the meeting of the school board's garden committee yesterday a plan was worked out to have about forty students of the Chicago Normal school as supervisors of gardens.

O, We Would Be Kind if We Could Be Kind.

"THE GIRL FROM RECTOR'S."
Produced by Author's Film company.
Directed by Hal Clarendon.
Presented at the Randbox.

THE CAST.

The Girl .....Ruth McTammany
Andy Tandy .....Hal Clarendon
Judge Caperton.....Augustus Balfour
Mrs. Copley.....Lillian Concord
Marcia .....Marian Kinnaird
Richard Van Arsdale.....Martin Faust

BY MAE TINEE.

TO be really kind to "The Girl from Rector's" one would necessarily have to refrain from comment. Those who enjoyed the musical comedy from which it was pictured, will, however, want to know about the film, so, for their information, be it said that one of the best little ways to save money we know about at present is to refrain from expending it on tickets for the picture in question.

Plot in musical comedy is always more or less conspicuous by its absence. What there was of it in the original "Girl From Rector's" has been reduced in transition to an incoherent and maundering something which is, after all, nothing at all.

Ruth McTammany is quite attractive to look upon and if there is any acting done in the picture she and Martin Faust do it.

Selah!

* * *

Comment.

Hist!"

When the students of the University of Michigan present their comic opera, "Fool's Paradise," at the Auditorium on Friday, April 13, a Chicagoan will be lurking in the shadows. He will be looking for a young man of the Douglas Fairbanks type, and, with the idea of landing a promising young Apollo, will sleuth around among the pseudo chorus girls and leads.

Geraldine Farrar declares that her Americanism has been attacked and that she has been falsely misrepresented. Though she made her operatic debut in Germany, where she was enthusiastically received by kaiser and people, she wishes it distinctly to be understood that she is "American through and through." She also states: "Don't you suppose I knew when I played Joan of Arc for Mr. De Mille that it would be eth greatest of pro-ally propaganda?"

Writes May Allison:

Dear Miss Tinee:

Knowing that there would be many rumors afloat regarding my leaving Metro, I felt that I wanted to personally give you the correct information, should you have occasion to make mention of the change.

My only reason for resigning from the Metro was that we have found it almost impossible to secure suitable costarring vehicles, where Mr. Lockwood and myself had an equal division of the story, and in addition to this, much larger opportunities have been offered me to star alone. I am not at liberty just now to give you further information regarding my new contract, but will be glad to do so at a later date. I expect to leave for New York on the 24th.

Thanking you for past courtesies, and with kindest personal regards, I am,

Sincerely yours,
MAY ALLISON.

* *

ASK ME! ASK ME!

BLUE: Try singing for that grouch of yours. I can't sing worth a cent, but when I'm blue I try and I'm so funny I get to laughing at myself and then I'm happy again.

PEGGY: Arthur Ashley was born in New York in 1886. He is with the World Film company, 130 West Fifty-sixth street, New York, at the present time. A letter addressed to him there will reach him. Glad to be of service.

MARGARET B.: Mary Pickford is with the Artcraft company, 729 Seventh avenue, New York; so is Marguerite Snow. Bessie Barriscale is with Triangle, Los Angeles, Cal.; so is Bessie Love. Beverly Bayne is with Metro, 1465 Broadway, New York; so is Francis X. Bushman. Dustin Farnum is with Fox, 130 West Forty-sixth street, New York. Roscoe Arbuckle is with Famous Players, 130 West Fifty-sixth street, New York. H. B. Warner is with the McClure Pictures company, Brokaw building, New York. Charley Chaplin is with Mutual, Los Angeles, Cal. Grace Cunard is with Universal, Universal City, Cal. Glad to be of service.

C. E. R.: Marguerite Clark is with the Famous Players company, 130 West Fifty-sixth street, New York. Thank you.

DIMPLES: Valeska Surratt is with Fox Film company, 130 West Forty-sixth street, New York; Mary Miles Minter is with American, Santa Barbara, Cal.; Arnold Daly, Creighton Hale, and Pearl White are with Pathé, 1 Congress street, Jersey City Heights, N. J. A letter addressed to little Marie Osborne, care of the Pathé company, will reach her. I don't know. It makes no difference to me. Glad you love me, Dimples; keep up the good work.

INTERESTED: Following is the cast of "Under Two Flags": Cigarette, Theda Bara; Bertie Cecil, Herbert Hayes; Chateauroye, Stuart Holmes; Berkeley Cecil, Stanhope Wheatcroft; Rake, Joseph Graham; Rackingham, Charles Craig; Venetia, Claire Whitney You are entirely welcome.

INEZ.

WHOSE SHOES?

Tell Us Whose Tootsie Wootsies, Often Have Filled These Bootsies; Filled Them with Feet That Were Far from Petite? Whose Shoes?

PHOTO © 1916 MOTION PICTURE CORP.

LOOP FEATURE FILMS

ALCAZAR, 69 West Madison street—"A Daughter of the Poor," with Beasie Love; "His Rise and Tumble," comedy.

BANDBOX, Madison between Clark and La Salle—"The Girl From Rector's," with Ruth McTammary.

BIJOU DREAM, 114 South State street—"The Moral Code," with Anna Q. Nilsson.

BOSTON, Clark near Washington—"The Blue Streak," with William Nigh; Selig-Tribune No. 34.

CASINO, 59 West Madison street—"The Fighting Gringo," with Harry D. Carey.

CASTLE, State near Madison—"A Poor Little Rich Girl," with Mary Pickford.

CHICAGO, State near Harrison street—"The Uprising," drama; "His Wife's Mistake," Keystone comedy. Musical comedy.

COLONIAL, Randolph near State street—"Intolerance."

GEM, 450 South State street—"The Crucial Test," with Kitty Gordon; seven acts of vaudeville.

KOZY, 40 South Clark street—"A Rummy Romance," comedy; "Makes No Difference," comedy.

ORPHEUM, State near Monroe street—"Polly Red Head," with Ella Hall.

PASTIME, 66 West Madison street—"The Painted Lie," with Crane Wilbur.

ROSE, 63 West Madison street—"The Square Deal Man," with William S. Hart; "The Tuner of Notes," comedy.

STAR, 68 West Madison street—"Her Life and His," drama; "Maggie's First False Step," Keystone comedy.

STRAND, Wabash avenue and Seventh—"Heroic France, the Allies in Action," war film.

STUDEBAKER, Michigan avenue near Van Buren—"The Price She Paid," with Clara Kimball Young.

THEATORIUM, State near Lake street—"The Tornado," drama; Chaplin comedy.

U. S. MUSIC HALL, State near Harrison street—"A Night at the Show," with Charley Chaplin; "Her Sacrifice," drama. Burlesque.

WORLD, 61 West Randolph street—"Whom the Gods Destroy," with Alice Joyce and Marc MacDermott.

ZIEGFELD, Michigan avenue near Seventh—"Intrigue," with Peggy Hyland and Marc MacDermott.

Bright Sayings of the Children

"The Tribune" will pay $1 for each childish saying printed. The only condition is the story told must never have been printed in any magazine or paper. Write on one side of the paper only. It is not possible to acknowledge or return unavailable contributions. Address bright sayings to Aunty Bee, "Tribune" Chicago

Buster lived with his grandma and several adoring aunties. There was usually a good deal of argument when it came to dressing and undressing the lively 4 year old, each aunt preferring to let her sister do it. Grandma had not been well for a few days when one morning Buster came pattering down the stairs to the dining room in his pajamas and bare feet, carrying all of his clothes. He looked at each in turn, then said sweetly, "I'm going to let my nice g'amma dress me, 'cause her's sick."

P. S. D.

Two small boys had gotten into a neighbor's yard and the smaller boy was pulling up some bulbs which were in bloom, while his older brother looked on. Finally the neighbor called to the smaller youngster not to pull up the bulbs, but still he kept on.

Then the neighbor said to the older boy, "Sonny, doesn't your little brother understand English?"

"I don't know; I ain't him," he answered.

C. B. H.

William's mother told him he might bring home a playmate after school and that she would have two apples on the table for them to eat, whereupon William replied: "I suppose it will be all the same, mother, if I don't bring any one home; I can eat them both."

INEZ.

When Does This Poor Youngster Get Any Sleep?

BY ANTOINETTE DONNELLY.

If you missed th Antoinette Donnelly series telling how she reduced Mrs. Eva Lane thirty-six pounds in six weeks, or how she added twenty pounds in five weeks to Miss Helene Barnett's weight, or how she corrected a head of dry, tain, falling hair and an oily scalp with dandruff, or the article on treating Miss Hill's complexion for pimples and blackheads, send a stamped, addressed envelope and the information will be mailed to you. Any other questions pertaining to beauty and hygiene will be gladly answered.

SCHOOLGIRL OF 9: HOW DO you know that your nose is red all night long? If a red nose is the greatest trouble you have you can consider yourself a might lucky little girl, indeed. Just so lucky that you want to commence right this minute to forget all about your nose. Get lots of exercise in the open air and you will not have occasion to notice your red nose.

HOUSEWIFE: CASTILE SOAP IS perhaps an expensive luxury for the kitchen, but its use makes the difference in the price worth while when you consider the saving to your hands. Use a pair of loose cotton gloves when sweeping and dusting. When practicing deep breathing always inhale through the nostrils with the mouth closed. It is not only bad for the health to breathe through the mouth, but it makes the lips thick. I shall be glad to send you my instructions for the care of the hands and nails if you will send me a stamped, addressed envelope.

MARGARET: CONSTIPATION MAY be overcome by a careful diet. Corn, graham, and bran bread can be substituted for white bread. Plenty of fresh fruit and vegetables should be eaten. For those who can digest them, raw apples, eaten just before retiring, are a great aid. The drinking of a sufficient quantity of water daily is also essential, and this quantity must be three pints. Two glasses of water should be taken before breakfast, with an interval of twenty minutes between, the last glass being taken one hour before breakfast.

CORA: THE COMB THAT IS POSsessed of best qualities for general use has its teeth smooth and wide apart and the tips blunt. The material of which it is made is not so important, so long as the form is correct.

The High Cost of Indigestible Food falls heavily upon the household where there is no intelligent direction of the food supply. Expensive high proteid foods, such as beef and pork, impose a heavy burden upon the liver and kidneys. They are not as nutritious as cereals and fruits. Two **Shredded Wheat Biscuits** with milk supply all the nutriment needed for a half day's work at a cost of only four or five cents. Cut out meat and eggs, eat Shredded Wheat Biscuit with green vegetables and fruits, and see how much better you feel. For breakfast with hot milk or cream. Made at Niagara Falls, N. Y.

GIVE POSLAM A CHANCE AT THOSE PIMPLES

Your friends and business associates would rather see you without Pimples. It can only be detrimental to you to tolerate them. Why not be rid of this cause of embarrassment? You can do so easily with Poslam's help.

Get some Poslam today and spread it over the Pimples tonight. Continue until they have disappeared. You will probably have some Poslam left over to treat Burns, Itching Scalp, Itching Feet, Chilblains, Irritations. You will be amazed to find that it goes so far and does so much.

Sold everywhere. For free sample write to Emergency Laboratories, 32 West 25th St., New York City.

CRANOLENE KILLS ECZEMA GERMS

Soothes, heals and wonderfully rejuvenates the tortured skin. Sold by Economical Drug Co., 123 N. State, and druggists everywhere. 25c and $1. Buy Cranolene Today—Sleep in Comfort Tonight.

Your dealer has a supply of fresh Sunkist Oranges every day. These are the uniformly good oranges. Order a dozen today.

Sunkist
Uniformly Good Oranges
California Fruit Growers Exchange

AMUSEMENTS

BLACKSTONE | LAST MATINEE SATURDAY
LAST—4—TIMES
MRS. FISKE
in ERSTWHILE SUSAN
SEAT SALE TODAY
Massive Spectacular Production and Splendid Cast Including Direct from New York and Boston
JULIA ARTHUR
In WILLIAM LINDSEY'S
"SEREMONDA"
ENGAGEMENT LIMITED BEGINNING NEXT MONDAY

COLONIAL | LAST 3 DAYS
D. W. Griffith's Colossal Spectacle
Intolerance
"Intolerance" will play in Harmony Hall Mon. and Tues., March 26, 27.
Coming Wed. Night, March 28.
GERALDINE FARRAR
In History's Most Romantic Role
"JOAN THE WOMAN."

AUDITORIUM
MME. SARAH BERNHARDT
Begins her Chicago farewell Monday Ev. March 25th, with "Cleopatra" and "Joan d'Arc"; Monday, Mat. and Eve., "Zaza" and "The Field of Honor"; Tuesday, Mat. and Eve., Portia in "Merchant of Venice" and "Cleopatra"; Wednesday, Mat. and Eve., "Madame X" and "Camille"; Thursday, Mat. and Eve., "Cleopatra" and "The Field of Honor"; Friday, Mat. and Eve., "Camille" and "Joan d'Arc"; Sat. Mat., "Merchant of Venice" and "Cleopatra"; Sat. Eve., "L'Aiglon" and "Camille." Supporting vaudeville includes: Claire Rochester, Lillian Lusby, Harry Breen, Lucille Lorraine, Bert Melrose, Rome Fenton and Albert Bergen. Prices, 25c to $1.50. Box office now on sale.

MAJESTIC
SUPREME VAUDEVILLE
EDDIE FOY
And the Seven Younger Foys
ANNA CHANDLER OLD TIME SONGS
INEZ MACAULEY & CO.
BERT MELROSE HARRIS & MANNING
DEWITT, BURNS & TORRENCE
JULIUS TANNEN
Mrs. Vernon Castle | PEGGY
IN THE SENSATIONAL SERIAL PHOTOPLAY "PATRIA"
PRICES 15-25-50-75c. MATS. 15-25-50c.
Saturday and Sunday, 75c Concert Nights

ORCHESTRA HALL Sunday Aft. at 3
Wessels & Voegeli present the
NEW YORK SYMPHONY ORCHESTRA
WALTER DAMROSCH
Conductor
MME. JULIA CLAUSSEN, Soprano
MR. EFREM ZIMBALIST, Violinist
Tickets NOW. $2, $1.50, $1.
Branch Box Office at Lyon & Healy's.

JONES, LINICK & SCHAEFFER'S
LA SALLE | Evenings, 25c to $1.50
Sat. Mat., 25c to $1
NORA BAYES
AND HER COMPANY IN
—THE SONGS YOU LOVE—
Next Monday—Professional Matinee Benefit Actors' Fund—Seats Now—All Theatres

ILLINOIS | EVERY NIGHT AT 8:15
Next Mat. Sat. at 2:15
LAST CHANCES TO SEE
MONTGOMERY and STONE
in "CHIN CHIN"

THE THE IRRESPONSIBLE COMEDY
LODGER Playhouse
EVENINGS 8:30
MATINEES $1.50
$1.00 MATINEE TODAY
"It soothes and refreshes."—Post.

Cohan's Grand | MAT. SAT. $1.50
Best Seats $1.00
JAM FULL OF WHOLESOME FUN
Turn to the Right
SPECIAL MAT. EASTER MONDAY

CHICAGO | THE REAL MUSICAL COMEDY HIT
VERY GOOD EDDIE
$1.50 MAT. SAT.
Evenings, 50c to $1.50
Seats $1.50

JUST PUBLISHED

A book that illuminates the great questions of the war

By S. S. McCLURE

Obstacles to Peace

An extract from Mr. McClure's interview with Count Tisza, Austro-Hungarian Foreign Minister:

"Let us admit," I said, "that the Servian ultimatum was none of Russia's business. Still, did you not know that Russia would make it her business?"

"We thought the chances of Russia's interfering were about fifty-fifty, but that whatever the consequences were, we must remove the Servian menace."

"Did you not know that if Russia came in, all Europe would be involved?"

"It was none of Europe's business. Europe must interfere at her own risk."

From "Obstacles to Peace."

DURING a recent trip to Europe Mr. McClure met and talked with Zimmermann, Lord Northcliffe, Count Tisza, Lord Haldane, Talaat Bey, and many more of the men in whose hands lies the fate of Europe. Not only did these men discuss with extraordinary frankness the issues of war and peace, but they also put him in possession of invaluable documents, such, for instance, as the full terms of the famous secret agreement negotiated between Germany, Great Britain and France just before the outbreak of the war.

THE result of this information gained from responsible sources is the most authoritative, illuminating and up to date book on the subject that has so far appeared. Coming at a time when this country stands on the brink of war, it presents an extraordinary opportunity for American readers to inform themselves thoroughly on the whole international situation.

At all bookstores $2 net

HOUGHTON MIFFLIN COMPANY

Boston and New York

TODAY

Is the Last Day of the Auction of the W. Scott Thurber Estate

Fine Etchings, Photogravures, Engravings, Mezzotints, etc., at your own price. A complete line of beautiful frames for photographs.

Rummage Sale

Everything Must Go

Beginning at 2:00 P. M. at 628 South Wabash Avenue

Williams, Barker & Severn, Auctioneers. Chicago Title & Trust Co., Administrator.

$360. VOSE UPRIGHT Style D

The Owners of

Vose Pianos
Nearly 80,000

are an army which carries the reputation of the Vose to every corner of the country.

You will appreciate the tone, action, case design and finish of Vose Upright Style D.

It is a beautiful instrument cased in nicely figured mahogany, bright or satin finish.

Other artistic styles in uprights are priced at

$385 $400 $415 $435

We invite your most critical inspection.

Illustrated Catalogue on Request.

Convenient payments may be arranged.

Vose & Sons Piano Co.
309 So. Wabash Ave.

AMUSEMENTS.

PALACE | GREATER VAUDEVILLE
EDDIE LEONARD & CO.
MABEL RUSSELL & MARTY WARD CO
ARTHUR DEAGON
JEAN ADAIR & CO. | AL SHAYNE
FRANCES KENNEDY
BRENGK'S NOVELTY | MORIN SISTERS
JESSIE BUSLEY & CO.
MATINEE EVERY DAY, 15-25-50c | NIGHTS
Except Sat., Sun. & Hol. Majestic 7266 | 15-25-50-75c

POWERS' | Every Night at 8:25
Next Mat. Sat. 2:25
DAVID BELASCO Presents
The Boomerang
With the original Belasco Theater N. Y. Cast

PRINCESS | $1 Matinee Today
OLIVER MOROSCO Presents
The Cinderella Man
HAS ACHIEVED GREATER POPULARITY THAN "PEG O' MY HEART"

IMPERIAL MATS. TUES. THURS. SAT.
The Irish Comedy with Songs
"COME BACK TO ERIN" with WALTER LAWRENCE
A REAL STAR in a REAL PLAY.

AMUSEMENTS

JONES, LINICK & SCHAEFFER'S
RIALTO CHICAGO'S NEW $600,000 THEATRE
State St., bet. Jackson and Van Buren
CONTINUOUS VAUDEVILLE
11 A. M. to 11 P. M. Prices: 10c-20c-30c
Smoking Permitted on Mezzanine Floor.
NEW SHOW EVERY MONDAY
ADDED FEATURE MAX LINDER
In "MAX WANTS A DIVORCE"
Only Theater in Chicago where you can see this Picture.

F. Wight Neumann announces ILLINOIS
Sunday at 3:30 50c, 75c, $1, $1.50
Kneisel Quartet
Farewell Concert Before Disbanding

OLYMPIC | REGULAR MAT. SATURDAY
A. H. WOODS Presents
POTASH & PERLMUTTER IN SOCIETY with BARNEY BERNARD

AMUSEMENTS.

JONES, LINICK & SCHAEFFER'S
McVICKER'S | CONTINUOUS VAUDEVILLE
"ALL ABOARD" Musical Comedy Riot
LOTTIE MAYER'S DIVING GIRLS
OTHER ACTS
11 to 11—Days 10-15-25c. Nights 10-15-25-35c

CORT | —EVERY NIGHT—
MATS. WED. and SAT.
ARTHUR HOPKINS Presents
GOOD! GRACIOUS!! ANNABELLE!!!
Clare Kummer's Comedy Hit of the Year

GARRICK MATINEE TODAY
The New York Winter Garden's Annual Fun Frolic
The Passing Show 1916
With ED WYNN and Cast of 150
Girliest. Greatest. Gayest Show in Town.

COLUMBIA | CLARK ST. and TWICE DAILY MADISON
—REAL BURLESQUE—
THE SPIEGEL REVUE
EXTRA—GIRL on the MAGAZINE.

Society and Entertainments

It's More Popular to Be a Linguist Than Red Cross Nurse

BY CINDERELLA.

For years that a regular epidemic of learning languages has struck the north side and some localities of the south side as well. Ask somebody to play bridge, go to the play, take a walk, or something, and she's sure to tell you she has a German lesson or a Spanish lesson and can't possibly miss it. There's a language school downtown in a handsome and convenient building, where the smart crowd goes, and they are running a close second in popularity to Red Cross classes just now.

The chic thing's to take a life membership in the school, which doesn't cost much, and then pay a small monthly rate. This entitles one to a sitting in all classes.

There's Mrs. John Lynch of 3 Burton place, par example, one of the most traveled and accomplished women in town, who spends six hours daily on her languages, Italian, French, and Spanish, two hours for each. Mrs. Francis Jinkin's another. As Miss Emily Hutchinson, Mrs. Junkin lived eight years in Leipsic and some time in Vienna, and she naturally speaks German well. But she likes the German class, being fond of Germany and the Germans, and not only that, she takes her big Mexican lap dog along, too, so that he shall know German when he leave it. But perhaps after all that lap dog's a Belgian and not a Mexican, as gets one's nations so mixed up nowadays; but all the same the bow-wow's ear is being educated.

Mrs. Junkin was wearing the Iron Cross as a porte-bonheur when she left for California the other day, so they say.

Don't know what all this wave of language study means, unless we're unconsciously preparing ourselves for "after the war" and the intensification of nationality.

Spanish after French's the popular language at this school, but not a human takes Russian lessons. Perhaps they haven't a Russian professor. Yet Prof. Samuel Harper has large Russian classes of men who have business interests with the week old republic, and one or two women who do social service work and want to read the language.

The only woman in society who studies Russian and has any knowledge of it is Mrs. Paul Bartlett, who conceals a high brow with great cleverness under becoming hats and unusual beauty. A recent portrait of her by her husband hangs in the foyer of the Playhouse, in a décolleté toilette, wearing a helmet-like hat and looking more like a Minerva than is usual with her.

By the bye, a more than usually alluring leading young man, named Lionel Atwell, manages and plays in "The Ledger," that dashing bit just now at the Playhouse. He is an Englishman, and one wonders how long before his evident social cleverness will make itself felt in Chicago, get over the footlights, and he'll be the rage.

* *

IN MANHATTAN

NEW YORK, March 21.—[Special.]—The engagement of Miss Marion Van Rensselaer Kennedy, daughter of Mrs. H. Van Rensselaer Kennedy, to John Stuart Pettit of 8 East Thirty-seventh street, whose father was John Pettit of Philadelphia, was announced today. Miss Kennedy is one of the best known young women of society, and is especially identified with outdoor sports on Long Island, where she makes her home with her mother at Three Oaks, Hempstead. She has exhibited at most of the dog shows and her Pomeranians have taken many prizes. The wedding will take place early in June.

Miss Gwendolen R. Despard, daughter of Mrs. Clement L. Despard of 49 West Fifty-seventh street, will be married to John W. Wendell of Boston April 12 in the chantry of St. Thomas' church. Only relatives and intimate friends will be present. Miss Margaret Despard will be her sister's attendant.

Mr. and Mrs. Clough Cosby Overton of 39 West Fifty-seventh street have announced the engagement of their daughter, Miss Margaret Crittenden Overton, to William Beach Olmsted Jr., son of the Rev. William Beach Olmsted and Mrs. Olmsted. Mr. Olmsted was graduated from the Yale Sheffield Scientific school in 1915. The date of the wedding has not been set.

Joseph Clendennin and his daughter, Miss Genevieve Clendennin of 32 East Sixty-fourth street are at Virginia Hot Springs, to remain until Easter.

CROSS, FEVERISH CHILD IS BILIOUS OR CONSTIPATED

Look, Mother! See if tongue is coated, breath hot or stomach sour.

"California Syrup of Figs" can't harm tender stomach, liver, bowels.

Every mother realizes, after giving her children "California Syrup of Figs," that this is their ideal laxative, because they love its pleasant taste and it thoroughly cleanses the tender little stomach, liver and bowels without griping.

When cross, irritable, feverish or breath is bad, stomach sour, look at the tongue, mother! If coated, give a teaspoonful of this harmless "fruit laxative," and in a few hours all the foul, constipated waste, sour bile and undigested food passes out of the bowels, and you have a well, playful child again. When its little system is full of cold, throat sore, has stomach ache, diarrhoea, indigestion, colic remember, a good "inside cleansing" should always be the first treatment given.

Millions of mothers keep "California Syrup of Figs" handy; they know a teaspoonful today saves a sick child tomorrow. Ask your druggist for a genuine bottle of "California Syrup of Figs" which has directions for babies, children of all ages and grown-ups plainly on the bottle. Beware of counterfeits sold here, so don't be misled. Get the genuine, made by "California Fig Syrup Company."—Advertisement.

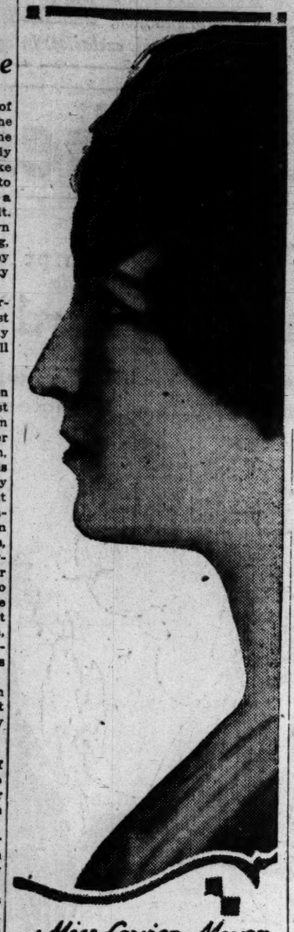

Miss Louise Mayer
© MOFFETT

MISS LOUISE MAYER is one of the young women of St. Mary's school at Notre Dame and is among those who are planning a supper dance at the Blackstone hotel Monday evening, April 9, following the concert at Orchestra hall by the Notre Dame glee club.

"A Fighting Issue."

"A Fighting Issue! Enroll for the battle against infantile paralysis," reads the slogan that is being spread broadcast in the city by the Association for the Prevention of Infantile Paralysis to announce the massmeetings that are to be held at the Cort theater tomorrow noon and the Friday following. Dr. J. D. Robertson, Miss Mary McDowell, Dr. Caroline Hedger, Dr. W. A. Evans of THE TRIBUNE, and Mrs. Harlan W. Cooley will address the first meeting. All talks will be illustrated.

* *

Military Academies to Debate.

Morgan Park academy has scheduled a debate for tomorrow evening with Northwestern Military and Naval academy of Lake Geneva, Wis., on the subject of universal military service. The debate is to be held at the local school. Rober McManus and William McManus will represent Morgan Park and the other team is made up of Karel, Kamheimer, and Kates.

Lecture to Aid Fund of Children's Memorial Hospital.

MRS. GUSTAVUS F. SWIFT of 1551 Astor street will open her home today for a lecture by Wilfred R. Reynolds, superintendent of the Illinois Children's Home and Aid society. The lecture will begin at 3:30 o'clock and the proceeds will go to the fund of the social service committee of the Children's Memorial hospital, of which Mrs. George Halleck Taylor is chairman.

The suffrage cause will be the beneficiary of a card party to be given this afternoon at 2 o'clock at the Edgewater Beach hotel under the management of Mrs. Helen Adelaide Goldsmith. A number of valuable prizes will be given.

The work done by the Lenten sewing class for the benefit of St. Luke's hospital will be shown this afternoon at the home of Mrs. John De Koven of 1150 North Dearborn street, who will give a luncheon for the members of the class. A linen shower will follow the luncheon.

Mme. Sarah Bernhardt, who is expected to arrive in the city tomorrow, is probably the most invited out person of the week, as a number of parties have been planned by society people of the city especially in her honor. It is said by her manager, however, that she will not leave her hotel rooms except to fill her theatrical engagements. She has a lot of little pet dogs with her on her trip, they say, and other more exotic pets—probably a parokeet or so, and some spinning mice, and, of course, a jumping bean.

Friends of Mrs. Stanley McCormick, who is living in New York, heard yesterday that she has bought a thirteen acre place at Tarrytown-on-the-Hudson, which she expects to make ready for summer residence. On the estate is an old red brick house built in colonial style, which is to be remodeled. An elaborate garden is being laid out by Mrs. McCormick on her new place.

The Chicago College Club Glee club will give a spring musical on Saturday afternoon at 3 o'clock in the rooms in the Stevens building. Miss Dorothy S. Clark is acting chairman of the affair.

Mr. and Mrs. James Monroe Walker have returned from their honeymoon and are in their apartment at 941 Foster avenue. Mrs. Walker was formerly Miss Lucy Arrick.

Mr. and Mrs. A. R. Warner and Mr. and Mrs. Eugene A. Bournique of Highland Park left yesterday for Memphis, Tenn., and from there will go to Chattanooga to spend a week. Miss Helen Bournique, Miss Queenie Spencer, and Miss Catherine Schumacher left last Saturday for a week at Ephraim, Green Bay, Wis.

Mr. and Mrs. James C. Ames are in Pinehurst, N. C., for a few weeks.

Mr. and Mrs. Edward Hines of Evanston left Monday for White Sulphur Springs, W. Va., where they will remain until April 1.

* *

ENGAGEMENTS

Mr. and Mrs. M. Josephson of 3600 Douglas boulevard announce the engagement of their daughter, Anne, to Gustav E. Berlin, son of Mr. and Mrs. M. Berlin of 1225 North Maplewood avenue.

Mr. and Mrs. Martin H. Stadler of 1427 East Sixty-ninth place announce the engagement of their niece, Miss Edith Louise Coyle, to John E. Spellacy, son of Mr. and Mrs. John F. Spellacy of 6443 Harper avenue. The wedding will take place in June.

* *

"Crime and Punishment."

Judge Pam of the Criminal court will speak on "Crime and Punishment" at the Eleanor Social center, 1515 North Leavitt street, tomorrow at 8:15 p. m.

New Exhibition Opens at the Arts Club Rooms

BY LOUISE JAMES BARGELT.

A NEW exhibition is now being shown at the Arts club. It consists of landscape paintings by professional members of the club and the names on the canvases are familiar ones to Chicagoans.

Seideneck has two foreign pictures, one of them a painting of the Thames at night with the shadowy outlines of Westminster in the distance, and the other an Italian palace by the edge of a canal with a solitary gondola drifting softly in the twilight.

Next a mass of green foliage brightened by clusters of pinkish flowers from Alfred Juergens' brush is a snow scene of Jansson's done in his familiar wintry style, and here the hard gleam of the dazzling snow is softened by the rosy light from the setting sun.

Another painting effectively done of snow buried country in the grip of zero blasts is by Frank Dudley, and the same artist has a skating picture with a single dark figure cutting deft circles on the ice and with the picturesque background of the Field museum.

There are warmer landscapes, too, in the exhibit. Stacey has a view of Ephraim on a summer day, with the blue sky melting into a bluer lake. He also has a picture which he calls "On the Cañon's Rim," which breathes of the west and radiates the gold pink colors of those cañon rocks.

Leon Roecker's "Duck Pond" takes you back to the days you have spent in midsummer on a farm, and the coloring of this small canvas is delightful.

A sterner piece of work is Paul Bartlett's rock bound coast, with its jagged, ugly rocks that seem infested with the spirit of danger and destruction, while a larger canvas of his, intensely atmospheric and impressive, is that in which he paints a coming storm about to break in gusts of wind and torrents of rain.

In all the world there are no woods like the woods of northern Mnchigan. There may be other woods more majestic, other woods that are denser, other woods that are even more beautiful. But still they are not like the woods of our northern state. Allen Philbrecht has caught their spirit in a single path which leads far on until it seems to dissolve in light at the far end. Another picture of the woods he has seized at a moment when the trees were suffused with a rare pink light, the light one sees seldom and which once having seen one doesn't easily forget.

Other works in the exhibit which do generous credit to the Arts club as well as to their creators are those by Adam Emory Albright, Paul Bartlett, Frank Dudley, Edgar Cameron, and Hartwrath.

There are also a few miniatures on exhibit in the hall of the Arts club which should not be overlooked. Caroline Tyler's "Martha Hedman" is a charmer, and so is Anna Lynch's "Portuguese Boy."

Tribune Cook Book

BY JANE EDDINGTON.

All recipes have been scientifically tested by Miss Eddington with current market materials and are indorsed by her.

One package of broccoli seed, 5 or 10 cents.

Broccoli.

IT seems to me that there are a good many misleading or unfavorable statements made about broccoli in vegetable books. In the city of Rome and other parts of Italy I have had this prepared in various ways, but thought it wonderfully good when dipped in egg and fried, whether served alone or in the "fritto misto" (mixed fry). In the market I thought it much handsomer than its nearest relative, cauliflower. What I saw there was green, and the head came to a point much resembling the Zeeland (Dutch) button. It was boiled and then the sprigiets were flattened down with a knife before being dipped in the egg.

This plant makes a delicious green, which is sold in the foreign sections of our largest cities, especially in Italian and Chinese shops. Whether this is produced from a different variety of seed from the more fully developed broccoli, I do not know.

It was a pleasure to receive a letter recently from a produce company inclosing a leaflet of seventeen recipes for a particular brand of broccoli grown in one of our western states. The writer says: "Our service department collects from all sections of the country the latest proven recipes for preparing vegetables and fruit. Many of these have never been published, although in use in some of the leading hotels in the east and middle west. We are taking the liberty of inclosing you a sample leaflet, showing you a series of recipes for broccoli."

I, too, collect such recipes, so these were acceptable, especially as I have been wondering for four years why no one grew this delicious vegetable for our market. Perhaps it is more delicious grown under Italian skies than it would be here. The booklet recipe for fried broccoli reads:

"One medium sized head of broccoli, two eggs, two tablespoons butter, salt and pepper. Boil the broccoli slightly, and when cool slice it into pieces about one-third of an inch thick. Season to taste and dip into beaten eggs. Fry in very hot butter in a frying pan, browning on both sides. Olive oil may be used instead of butter."

B'nai Jehoshira Bazaar.

Temple B'nai Jehoshira will give a bazaar, beginning the afternoon of March 25 and ending the evening of April 1, excepting Friday evening, at the temple, Ashland avenue and Twentieth street.

Need $95,000 to Reopen Hospital.

The reorganization committee of the Maimonides hospital held a banquet last night at the Hotel Sherman. The speakers were: Joseph Stoltz, Gerson B. Levi, H. M. Richter, and Mrs. Edwin Romberg. A. B. Sielenfreund was toastmaster. It was announced that $95,000 is needed to reopen the hospital. Of this $6,000 has been subscribed and $11,000 a year has been pledged for maintenance.

* *

Brentano Neighborhood Association.

The Brentano Neighborhood association announces a special entertainment for this evening at 8 o'clock at the Brentano school. There will be community singing under the auspices of the Civic Music association.

DEATH NOTICES.

ABDILL—Martha J. Abdill, aged 84 years, March 21, at her residence, 124 E 41st-st., beloved mother of Mrs. Cloyden Acker and Mrs. Virginia Buhoup. Funeral services at chapel at 1820 S. Michigan-av. at 2:30 p. m. Friday. Burial private.

ASHCRAST—Mrs. Beulah Ashcrast, nee Hamburger, wife of the late Harold S. Ashcrast, daughter of Mrs. Y. Hamburger, sister of Mrs. E. S. Barbour and Charles Hamburger. Funeral Thursday, 2 p. m., from 6901 Crandon-av., to Mount Hope.

BIRENHOLTZ—Charles Birenholtz, March 20, aged 53 years, beloved husband of Anna, father of Rose, Rebecca, Mollie, Dorothy, Mandel, and Bernice. Funeral Thursday, 11 a. m., from late residence, 1415 S. Union-av., to Waldheim cemetery. Member of Congress lodge, No. 171, O. B. A., and Warsaw Benevolent association.

BRONENKANT—John Bronenkant, aged 42 years, beloved husband of Katie Buckrich Bronenkant, suddenly. Member of Electric lodge No. 868, I. O. O. F.; Garfield council No. 508, K. and L. of S.; Carpenters' union, lodge No. 1. Services Friday, March 23, 2 p. m., at his late home, 2655 Fulton-st.

DALEY—Eugene Daley, March 19, beloved son of Daniel and Anna Daley, nee Keegan, and brother of Helen, May, Bee, Elizabeth, Patrick, Michael, William, James, and the late Margaret. Funeral Thursday, March 22, from 542 W. 57th-st., to St. Anne's church, where high mass will be celebrated at 10:30 a. m.; autos to Mount Olivet. Member of Tom Moore council, No. 1155, C. O. F. Member Chicago Journeymen Plumbing association, local No. 130. Friends wishing seats call Yards 124.

DEAN—Mrs. Elizabeth S. Dean, March 21, wife of the late John Dean, at son's residence, 2237 W. 108th-pl. Funeral service Thursday, 3:30 p. m.; interment Bellefontaine cemetery, St. Louis, Mo.

GREENOCK—Janet Greenock, beloved wife of Joseph Greenock, suddenly, March 18, 1917, at Scottish Old People's home. Funeral Friday, at 2 p. m., from the Scotch Presbyterian church, corner of Sangamon and Adams-sts. Burial at Rosehill.

HALL—Mrs. Anna Marie Hall, nee Johnson, beloved wife of the late Alfred H. Hall, daughter of Lewis Johnson, mother of Mrs. Lillian Milne, sister of George P. Lewis, Martin J., William D., and Edwin C. Johnson. Funeral Friday, 2 p. m., from late residence, 4147 Congress-st.; autos to Mount Olive. Member of Edyth chapter, No. 724, O. E. S.

HALLANIN—Ann M. Hallanin, nee Madigan, beloved wife of the late David J. Hallanin, mother of the Rev. M. F. Hallanin and the late John E. and David J. Hallanin, and sister of Michael Madigan and Mrs. Edward Fitzgerald. Funeral Thursday, March 22, 9:30 a. m., from residence of her niece, Mrs. M. McBride, 6509 S. Ashland-av., to St. James' church, where solemn requiem high mass will be celebrated, autos to Calvary. Please omit flowers. For information call Monroe 1592 or 1593.

HAYES—William Hayes, March 20, 1917, beloved husband of Mary Hayes, nee McCabe, father of Mrs. A. Fardy and Mrs. N. White, Mary, Lawrence, Nicholas, and the late William Hayes, brother of Patrick and John, at his residence, 1533 N. Western-av. Funeral Friday, March 23, at 9 o'clock sharp, to Annunciation church, where high mass will be celebrated, autos to Mount Carmel. Cleveland papers please copy. For seats call Monroe 624.

KAISER—Frank F. Kaiser, husband of Tillie D., nee Schaete, and father of Jessie M. and Harold F., Wednesday, March 21, 1917, at his residence, 214 N. Taylor-av., Oak Park. Member of Lancaster lodge, No. 54, A. F. & A. M., and B. P. O. E., Oak Park lodge, No. 1295. Funeral notice later. Three Rivers, Mich., St. Louis Mo., and Lincoln, Neb., papers please copy.

LANE—Annie Elizabeth Lane [nee Murphy], fond wife of James H. Lane, mother of George A., Mrs. J. E. Burke, Mary L., Josephine M., James H. Jr., John M., Edwin J., and Florence Lane; sister of M. W. Murphy and Mary J. Murphy. Funeral from late residence, 4804 Champlain-av., Friday, March 23, at 10 a. m., to Corpus Christi church, where high mass will be celebrated, thence by autos to Mt. Carmel. Please omit flowers.

LORIMER—Robert M. Lorimer, March 21, native of Aberdeen, Scotland. Funeral Friday, 11 a. m., from chapel, 4635 Wallace-st., by autos to Evergreen.

LOUTTIT—Thomas Louttit, suddenly, March 18, 1917, at Scottish Old People's home. Funeral Friday, 2 p. m., from Scotch Presbyterian church, corner of Sangamon and Adams-sts. Burial at Rosehill.

MASON—Susan Mason, March 20, widow of David Mason, mother of the late Robert. Services at funeral chapel, 912 Madison-st., Friday, at 10 a. m. Interment at Forest Home. Automobiles. Member of Maple Leaf council No. 448, R. & L. of S.

McCONNELL—Charles McConnell, March 21, 1917, aged 19 years 4 days, beloved son of Henry and Emily McConnell, nee Kirkpatrick, brother of Bessie McConnell, Mrs. Laura J. Goehren, John, Harry, and William McConnell, Mrs. Ruby Bennett, George, and Arthur McConnell, Mrs. Mary Robinson, and Thomas McConnell. Funeral notice later.

McLEOD—John A. McLeod, beloved husband of Mabel G. McLeod, nee Giesaler, father of Norman G. McLeod. Funeral service Friday at 3 p. m. at late residence, 4041 Prairie-av. Burial at Clinton, Ia.

MAC PHERSON—George MacPherson, suddenly, March 18, 1917, at Scottish Old People's home. Funeral Friday, 2 p. m., from Scotch Presbyterian church, corner of Sangamon and Adam-sts. Burial at Forest Home.

MILLMORE—James Millmore Sr., March 19. Remains taken to New York City for interment.

MURPHY—Thomas Murphy, Waukegan, Ill., March 20, father of Mrs. T. F. Yore, Joseph J., Catherine, Gertrude, and Thomas Z. Funeral 10 a. m. Thursday from Immaculate Conception church, Waukegan, Ill.

NICHOLS—Lulu Mae Nichols, March 20, wife of Vernon E. Nichols, at her home, 6704 Stewart-av. Funeral Thursday, March 22, at 3 p. m. Interment at Mount Hope.

PETERSON—Nellie Peterson, aged 68 years, beloved wife of Charles G. Peterson, mother of Charles E. Peterson and Hulda P. Beers. Funeral Friday, March 23, at 1 p. m., from 6572 Edison Park-av. Burial at Rosehill.

RAGEN—Ellen Ragen, at Cleveland O., infant daughter of James and Ella Ragen [nee Lawson]. Funeral Thursday at 2 p. m. from chapel, 5438 S. Halsted-st., by autos to Mt. Olivet.

ROWLEY—Nettie Rowley, March 21, at her residence, 6046 Princeton-av.; widow of the late Ralph Rowley and mother of Ruth, Helen, Virginia, Harold, Ralph, and Richard. Funeral services Friday, March 23, 1 p. m., at chapel, 3913 Cottage Grove-av. Interment at Marshall, Mich.

SCHOB—Robert Schob, husband of Helen, father of Mildred, March 19th, 1917. Member of Siloam Lodge No. 780, A. F. & A. M.; Cicero chapter, Siloam Commandery, and Medinah Temple. Services 2 p. m. Thursday, Oak Park Temple. Interment Forest Home.

SENDLINGER—William A. Sendlinger, March 21, 1917, beloved brother of Julius and Otto. Funeral Friday at 2 p. m. from residence of his brother, Otto A. Sendlinger, 1311 Hood-av.; autos to Winder's cemetery.

SULLIVAN—Emma Sullivan, wife of John J. Sullivan, March 20. Burial will take place at Mount Olivet Friday, March 23, 1917, from her late home, 331 E. 87th-pl., at 9:30 a. m. For seats call South Chicago 1808.

SWAN—Dr. Charles F. Swan, at hill residence, 7251 Jeffery-av., Monday, March 19, beloved husband of Hulda Swan, father of Mrs. Nellie Swan-Loomis charter member of Triluminar lodge No. 767, A. F. & A. M.; member of Sinai chapter No. 185, R. A. M.; Calumet Commandery No. 62, Medinah Shrine, K. T., Royal League, and Royal Arcanum. Remains will lie in state Friday at Lincoln hall, 91st and Commercial-avs., at 12 noon. Services at 2 p. m., Triluminar lodge officiating, Calumet Commandery honorary escort, to Oakwoods chapel.

SWANSON—Robert W. Swanson, March 21; beloved son of Frederick L. and Vanda R. Swanson, brother of Jane E. Funeral private; interment at Graceland Thursday, at 2:30 p. m.

WALDO—Caroline Frances Waldo, wife of Edgar Oaks Waldo, mother of Oris and May, sister of Katherine and John Dunn and Mrs. P. J. Dunne. Funeral notice later.

WEIGSELBAUM—Joseph Weigselbaum, beloved brother of Mark Weigselbaum, Amelia Warlick, and the late Mary Weigselbaum, suddenly, March 20, 1917. Member Chicago encampment, No. 10, and treasurer Excelsior lodge, No. 23, I. O. F. Funeral Friday, March 23, 1917, at 2 p. m. at Central Masonic temple, 912 N. La Salle-av., by automobiles to Rosehill cemetery.

WITT—Henry M. Witt, aged 28 years, beloved son of H. J. and Mrs. Fredericka Witt [nee Kenning], brother of Louis, George, Frank, William, Mrs. Lillian Clago and Lawrence Witt, brother-in-law of C. R. Clago, Mrs. F. E. Witt, and Mrs. L. J. Witt. Funeral Friday, March 23, at 1:30 p. m., from late residence, 1935 Thomas-st., by autos to Niles Center cemetery.

ZUCKERMAN—Sarah Zuckerman, at Los Angeles, Cal., aged 47 years, beloved wife of Henry, fond mother of Fannie, Harry, Etta, and Bessie.

UNDERTAKERS.

POSTLEWAIT—GOLDEN RULE PRICES and Golden Rule service; 36 years at one location. 1867 Ogden-av. Ph. West 250.

CEMETERIES.

OAKWOODS CREMATORY — OAKWOODS Cemetery—E. 67th-st. and Greenwood-av. Charge for cremation, $30, including use of chapel. Phone Hyde Park 61.

FOR SALE — GRACELAND CEMETERY lot, 5 graves; choice section; particulars, write owner. Address F 65, Tribune.

12 GRAVE FAMILY LOTS WITH PERPETual care, $55; mo. pyts. Elm Lawn, 603, 111 W. Monroe. Cen. 2318. Send for circulars.

FUNERAL FLOWERS as Low as $3

Fleischman

Chicago's Leading Florist
Railway Exchange Bldg.
Phone Harrison 3341

CHAS. A. STEVENS & BROS.

17 to 25 No. State St., Through to Wabash Ave.

Lingerie Night Robes & Envelope Chemise, $1

These exceptional values are made possible only as the result of preparations made before the advance in materials.

If provision had not been made for this well in advance it would be impossible to offer the same quality which is now such an unusual value.

The materials and trimmings of these garments are of fine quality, the same as usually found in much higher priced garments.

The collection is a large one and the values invite a liberal selection.

In the illustration, reading from left to right, the styles are:

Lace trimmed Envelope Chemise, $1.00.

Night Robe, empire style, trimmed with embroidery, $1.00.

Envelope Chemise, embroidered in pastel coloring, $1.00.

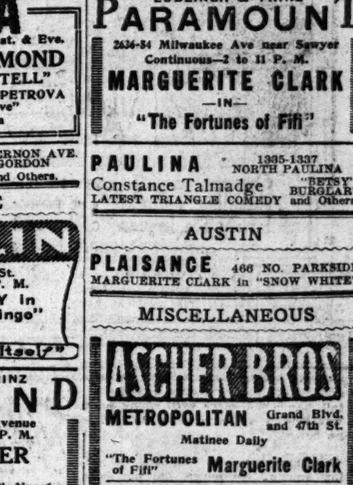

MOTION PICTURE DIRECTORY

DOWNTOWN

JONES, LINICK & SCHAEFER'S
Studebaker
LAST THREE DAYS
THE POPULAR CHARMING STAR
Clara Kimball Young
IN A PLEA FOR WOMAN'S INDEPENDENCE
The Price She Paid
A SELZNICK PICTURE
(CHILDREN ADMITTED)
11 A. M. to 11 P. M., All Seats 25c.
Coming Sunday | Another Masterpiece by the Creator of "War Brides"
FLORENCE REED
in "THE ETERNAL SIN."
From the Great Drama By Victor Hugo.

CASTLE STATE AT MADISON ST.
Now Playing for One Week
ARTCRAFT PICTURES Present
The Darling of the Screen
MARY PICKFORD
in Her Latest and Greatest Production
"A POOR LITTLE RICH GIRL"
Direct from Auditorium—the only theater in Chicago showing this picture!
Continuous—9 A. M. to 12 P. M.

JONES, LINICK & SCHAEFER'S
ORPHEUM STATE STREET NEAR MONROE
TODAY ONLY—ELLA HALL
in "POLLY RED HEAD"
Also "FLORENCE ROSE" FASHIONS
And MAX LINDER in "His Feet Pinch"
COMING TOMORROW MARY CHARLESON in "Satan's Private Door"

STRAND THEATER 7th & WABASH Opp. Blackstone
AMERICA'S WARNING ! !
Heroic France—The Allies in Action
MERL LAVOY'S Wonder Battle Pictures
For the benefit of the American Relief Clearing House in France; The American Fund for French Wounded; The American Ambulance Field Service; The Children of the Frontier.
Continuous Daily—11 A. M. to 11 P. M.
PRICES: 10 to 50 Cents.

BAND BOX THEATRE
MADISON NEAR LA SALLE STREET
—NOW PLAYING—
"THE GIRL FROM RECTOR'S"
SEE the MIDNITE REVIEW at RECTOR'S

OAK PARK
OAK PARK CHARLOTTE WALKER in "SLOTH"

NORTH SIDE

LUBLINER & TRINZ
COVENT GARDEN
3655 N. CLARK ST. Cont.—2 to 11 P. M.
3,000—SEATS—3,000
7 "THE MYSTERIOUS SEVENTH SIN" 7
Ann Murdock, Holbrook Blinn, Nance O'Neil, Charlotte Walker, Shirley Mason, H. B. Warner, George Le Guere
Last of "The Seven Deadly Sins"

LUBLINER & TRINZ
KNICKERBOCKER
6219-25 BROADWAY, Nr GRANVILLE AV.
Mat. 1:30 P. M. Continuous to 11 P. M.
TODAY & TOMORROW
MARGUERITE CLARK in "THE FORTUNES OF FIFI"
Musical Number—"Poet and Peasant" Suppe

LUBLINER & TRINZ
VITAGRAPH
3133-41 Lincoln Ave., near Belmont Ave.
Continuous—1:30 to 11:30 P. M.
ALICE BRADY
in "The Dancer's Peril"

LUBLINER & TRINZ
BIOGRAPH
2435-43 Lincoln Ave., near Fullerton
Continuous—2 to 11 P. M.
BESSIE LOVE in A DAUGHTER OF THE POOR
Also MRS. VERNON CASTLE in "Patria" No. 7

BRYN MAWR
BRYN MAWR, Near BROADWAY
Bryn Mawr "L" Station.
GREATER VITAGRAPH PRESENTS
"BLIND JUSTICE"
in 7 Great Acts

JULIAN BELMONT AT CLARK ST.
Cont. 2 to 11 P. M.
JEAN SOTHERN
in "THE CLOUD"
Also "PATRIA," No. 8

ARGMORE ARGYLE & KENMORE
Eve. 6:30 to 11:00 P. M.
MARC MacDERMOTT
—IN—
"The Last Sentence"

THE BUGG Lincoln Ave., Robey Street and Irving Park Blvd.
1:30 P. M. Continuous to 11 P. M.
ALICE JOYCE "THE COURAGE OF SILENCE"

DE LUXE WILSON AND CLIFTON
Mats., 2:30 and 4.15 P. M.
EDITH STOREY in "MONEY MAGIC"
BUSHMAN and BAYNE in "GREAT SECRET"

LAKE SHORE Broadway & Belmont
GEORGE WALSH "Melting Millions" —and a Comedy—
Tomor. Virginia Pearson in "The War Bride's Secret"

KENMORE WILSON and KENMORE
Cont. 2 to 11 P. M.
WM. FOX Presents WILLIAM FARNUM in "A TALE OF TWO CITIES" 7 BIG REELS.

ROSEWOOD Montrose at Lincoln St.
Anita Stewart in "THE GLORY OF YOLANDA"

CLARK CLARK ST. AT WILSON
—SPECIAL FEATURE—
"HER NEW YORK." Special Musical Review.

NORTH SIDE

KEYSTONE 3913 SHERIDAN ROAD
PARAMOUNT PROGRAM MARIE DORO
in "LOST AND WON"

SOUTH SIDE

JACKSON PARK
67TH and STONY ISLAND AVE.
Newest and Best in Motion Pictures & Music
Mats. 2:30 & 4 P. M. Eves. 6:45 to 11 P. M.
"THE EMPRESS"
With HOLBROOK BLINN
Max Linder Comedy & Pictographs

LUBLINER & TRINZ
MICHIGAN
Garfield and Michigan Blvds.
Continuous—2 to 11 P. M.
LAST TIMES TODAY
"RAMONA"
Also Mrs. Vernon Castle, 'Patria' No. 6
SYMPHONY ORCHESTRA
Tomorrow & Sat.—Marguerite Clark in "The Fortunes of Fifi"

LUBLINER & TRINZ
SOUTH SHORE
6835 STONY ISLAND AVENUE
Continuous—1:30 to 11 P. M.
WILFRED LUCAS in "A LOVE SUBLIME"
Also LILLIAN WALKER in "Dimple's Baby" & Keystone Comedy

LEXINGTON | 1162 East 63RD ST.
—Special Matinee—
ANN MURDOCK
—IN—
"WHERE LOVE IS" Five Acts
Also BUSHMAN and BAYNE in "THE WOMAN AND THE GAME"

HARPER 53RD STREET and HARPER AVENUE
The House of Quality—Matinee Daily.
"THE BLUE STREAK"
WILLIAM NIGH and VIOLET PALMER
—BURTON HOLMES TRAVELS—
FOR ADULTS ONLY

KIMBARK | 6240 KIMBARK
OLGA PETROVA
"THE SECRET OF EVE"
—Also a COMEDY and TRAVELOGUE—

JEFFERSON 1523 E. 55TH ST.
—TRIANGLE—
ENID BENNETT
in "The Princess of the Dark"
and a Comedy "WHEN HEARTS COLLIDE"

SHAKESPEARE | 43RD and ELLIS
Clara Kimball Young "THE COMMON LAW"
Also Reel Life Scenic and Pathe Comedy.

BEACH FIFTY-FIRST STREET AND HARPER AVENUE.
Bryant Washburn "SKINNER'S DRESS SUIT"
—AND OTHER GOOD ATTRACTIONS—

DREXEL | 858 E. 63RD STREET
—Matinee Daily—
H. B. WARNER in One of "The Seven Deadly Sins"
"WRATH." Also PATHE WEEKLY.

DE LUXE 814 EAST 63RD STREET
—Near Cottage Grove—
LOIS MEREDITH "SOLD AT AUCTION"
Latest Pathe News and Vitagraph Comedy.

LANGLEY | 706 E. 63RD ST.
Holbrook Blinn in "THE EMPRESS"
Also BILLIE MASON in "THE BRAINSTORM" and a Fox Comedy.

HYDE PARK 53RD & LAKE PARK
WILFRED LUCAS "A LOVE SUBLIME"

KENWOOD Closed for Decoration. Opens March 31st.

SOUTH SIDE

VISTA
47th and Cottage Grove. Mat. & Eve.
WILLIAM DESMOND
in "BLOOD WILL TELL"
Coming Tomorrow—OLGA PETROVA in "The Secret of Eve"
Polonaise—Tregina

VERNON 61ST AND VERNON AVE.
KITTY GORDON
"VERA, THE MEDIUM" and Others.

WEST SIDE
HAMLIN
3826-36 W. Madison St.
Tonight—7 to 11:30 P. M.
HARRY CAREY in "The Fighting Gringo"
—Five Acts—
"In a Class by Itself"

LUBLINER & TRINZ
WEST END
Cicero at West End Avenue
Continuous—1:30 to 11 P. M.
H. B. WARNER
in "WRATH"
"The Seven Deadly Sins" No. 6
Coming Tomor.—Personal Appearance of BRYANT WASHBURN

KEDZIE AVENUE ANNEX
Cor. Kedzie Ave. and Madison St.
VIOLA DANA
—IN—
"THE MORTAL SIN"
SIDNEY DREW in "HER OBSESSION" and LATEST BLACK DIAMOND COMEDY

CRAWFORD | CRAWFORD AVE. NEAR MADISON ST.
2:30 to 11:30 P. M.
MARIE DORO
—IN—
"CASTLES FOR TWO"

GOLD | 3411 WEST 12TH STREET
Continuous 1:30 to 11 P. M.
WILLIAM RUSSELL
—IN—
"The Fighting Gentleman"

MISCELLANEOUS
THE
SELIG-TRIBUNE
The World's Greatest News Film
Can Be Seen TODAY at the Following Theatres:
Forest Park.....7322 W. Madison St.
Glen.....3832 Armitage Ave.
Alcazar.....69 W. Madison St.
Halsted.....6232 S. Halsted St.
Burton.....3830 Indiana Ave.
Kenmore.....1039 Wilson Ave.
Newberry.....854 N. Clark St.
Broadway.....3206 Broadway

NORTHWEST SIDE

LUBLINER & TRINZ
PARAMOUNT
2636-54 Milwaukee Ave near Sawyer
Continuous—2 to 11 P. M.
MARGUERITE CLARK
—IN—
"The Fortunes of Fifi"

PAULINA 1335-1337 NORTH PAULINA
Constance Talmadge "BETSY'S BURGLAR"
LATEST TRIANGLE COMEDY and Others.

AUSTIN
PLAISANCE 466 NO. PARKSIDE
MARGUERITE CLARK in "SNOW WHITE"

MISCELLANEOUS
ASCHER BROS
METROPOLITAN Grand Blvd. and 47th St.
Matinee Daily
"The Fortunes of Fifi" Marguerite Clark
OAKLAND SQUARE Drexel and Oakwood
Matinee Daily
"The Fortunes of Fifi" Marguerite Clark
COSMOPOLITAN 79th & Halsted
Mat. and Eve.
"One of Many" FRANCES NELSON
FROLIC 85th St. and Ellis Av.
Mat. and Eve.
"Blood Will Tell" William Desmond
COLUMBUS Ashland Av. & 63d St.
Mat. & Eve.
'Beware of Strangers'
EXPOSE OF MANN ACT
Clairvoyancy and Wire Tapping Blackmailers
—FOR ADULTS ONLY—
PRESIDENT 35th St. & Calumet Av.
PICTURES & VAUDEVILLE
LAKESIDE 6730 SHERIDAN RD.
Mat. and Eve.
"Blood Will Tell" William Desmond
LANE COURT Center & Lane Ct.
MAT. DAILY
"The Barricade" Mabel Taliaferro
CALO Clark St. and Belmont Av.
Matinee, 2:30 and 4 P. M.
ONE DAY ONLY
Anita Stewart
"The Glory of Yolanda"
TERMINAL Lawrence & Spaulding
2:15 to 11:15 P. M.
'Beware of Strangers'
EXPOSE OF MANN ACT
Clairvoyancy and Wire Tapping Blackmailers
—FOR ADULTS ONLY—
MILFORD Milwaukee and Crawford Ave.
Matinee 2:30 and 4:00 P. M.
"The Promise" Har

MARSHALL FIELD & COMPANY

DISTINCTIVE MERCHANDISE

FROM THE FIRST FLOOR, WABASH AVE.

SPRING REQUISITES AND EASTER GIFTS

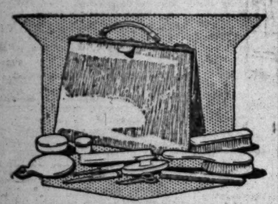

"Patricia" Dressing Bags

New and smart. Made of vachette leather, fitted with necessary toilet articles, with room for a few garments. For short trips and overnight visits. Price, complete, $27.50.

Bronze Book Ends

We are showing a splendid selection of Bronze Book Ends, in beautifully modeled subjects which appeal to lovers of art. Illustrated are Tigers, priced at $25; and Buddha, at $12.

Beaded Silk Bags

Beaded Bags are now the vogue and in great demand. Our showing of these is most excellent, including the popular shapes, in many colors and combinations. Prices $5 to $50.

ENGRAVED STATIONERY FOR EASTER WEDDINGS

The superlative character and quality of our Wedding Stationery are apparent upon comparative inspection. Years of cumulative experience in executing orders, with quality as the chief consideration, have inevitably brought high ideals and exacting standards to bear upon every detail of the work done in our Engraving Section. Specimens and estimates upon request.

EASTER GREETING CARDS

Our showing of Easter Greeting Cards is very extensive, including our choice of the best productions of all leading makers.

Special attention is called to a series of designs by David W. Humphrey, the originals of which are on display.

SILVER PLATED TEA SETS

This beautiful Pompeian design, six pieces, $60. One of many styles now very specially priced.

Ivory Celluloid Dresser Articles

The "Du Barry" pattern, so justly popular in dresser articles, may be found here in practically every piece necessary to a complete set.

Leather Novelty Bags and Purses

The completeness of our assortment of these Leather Novelty Bags and Purses makes easy a suitable selection for every requirement. Prices range from $3.50 to $100.

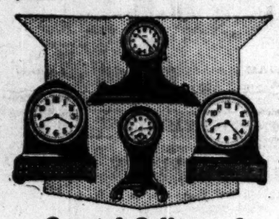

Special Selling of Small Clocks

We are offering at very special prices a large variety of small clocks for desk and dresser, in mahogany, metal, and celluloid, at $2.25 to $10. The new Luminous Dial Alarm Clocks, $2.50.

Spring opening week at zenith of grandeur

This the season's superlative success—daily visited with the unqualified, enthusiastic commendation of thousands, for its marvelous displays of all that's new, bright, individual, exclusive, in apparel and fabrics.

Mandel Brothers

Where costuming is held an art

In a value-giving event women will be prompt to approve:

200 silk frocks a fourth to a third underprice

The chance to choose from such frocks at savings of such large proportions occurs but seldom—since trade circumstances that would permit us to quote such values are decidedly out of the ordinary. *Fourth floor.*

Charmeuse, georgette and taffeta dresses $28 Crepe meteor silk and crepe de chine

Every style distinctive, individual, and in full accord with the newest trend—six fascinating fashions as here pictured, and a further variety ample to satisfy every preference. Newest colors and color combinations—and lovely trimming effects. Early selection is advised. We anticipate rapid selling.

The Marquis de Giafferri

in a cycle of short talks of French Manners, Modes and Decorations of Olden Times

Fourteenth to Nineteenth Centuries

"Fashion Across the Ages"

daily this week at 11 A. M. and 2:30 P. M. exhibiting a large collection of imported models created by the foremost couturiers of Paris, and personally chosen by Monsieur Giafferri for this purpose. Adaptations or copies of any of the modern apparel exhibited will be made, if desired, by our Women's and Misses' Custom Apparel Section.

Ninth Floor

MARSHALL FIELD & COMPANY

Mandel Brothers

Third floor

Small children's coats at 5.95

Two styles: smart bolero model in black-and-white check, with emb'd collar; or box model in navy serge, with patch pockets and pique collar. Sizes 2 to 6 years. See pictures.

Small children's straw hats, 2.95

Pretty milan hemp hats tastefully adorned with ribbon and flowers; also, smart tailored models in copenhagen, rose or tan. One pictured. *Third floor.*

Tailor Made Suit $50.00

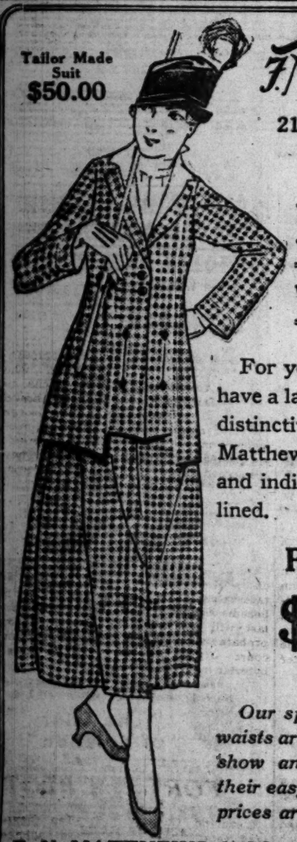

F. N. Matthews & Co.
Outfitters to Women
21 East Madison Street
Between State and Wabash

Easter Clothes FOR Women and Misses

For your Easter selection we have a large stock of thoroughly distinctive ideas on which the Matthews imprint of originality and individuality is clearly outlined.

Price Range $25.00 and Up

Our sport skirts, sweaters and waists are beyond reproach. They show an unusual smartness in their easy, sweeping lines, yet the prices are always moderate.

F. N. MATTHEWS & CO., 21 East Madison Street

Spring "Tailleur" Suits

Very Special To-Day

$39.75

A COLLECTION far superior to the usual suit types now shown—trim tailored models developed in the newer fabrics, Burella, Alpine Cloth, Llama Cheviots, Tricotine, Gunniburl, Poiret Twill, Wool Velours—in navy, gray and browns—silk lined—man tailored—the extreme limit to-day in values at..... $39.75

Extra Good Spring Coats, $15
Choice models for misses and women—lovely new colors—special to-day,

The Leiser Company
324 South Michigan Avenue

RESORTS—FOREIGN
Ocean Travel.

*WEST INDIES
IDEAL 23-DAY CRUISE, $180 UP
Including Stateroom and Meals
New York to Cuba, Jamaica, Panama, Colombia
Largest, Finest and Fastest Vessels to
SOUTH & EAST AFRICA BY UNION-CASTLE LINE
SOUTH AMERICA
†COLOMBIA & ECUADOR | From Panama
†PERU & CHILE | Panama
*BRAZIL & ARGENTINE—From Europe
Tours round South America
†CENTRAL AMERICA BY P. S. N. C.
NEW SERVICE between Panama and Salina Cruz, Mex., and intermediate ports. Excellent passenger accommodation.
*The Royal Mail Steam Packet Co.
‡The Union-Castle Mail S. S. Co., Ltd.
††The Pacific Steam Navigation Co.
*The Nelson Lines.
SANDERSON & SON, Gen. Agts.
220 So. La Salle St., Chicago.
Or Any Steamship Ticket Agent

RESORTS—FOREIGN
Ocean Travel.

AMERICAN LINE
Weekly Sailings Resumed
New York-Liverpool
Carrying Passengers, Cargo and United States Mails
Full Information from Any Agent of the
AMERICAN LINE
F. C. BROWN, Western Passenger Agent
14 NORTH DEARBORN STREET
Telephone Randolph 6054. Automatic 41-151

RESORTS—FOREIGN
Ocean Travel.

FRENCH LINE
COMPAGNIE GÉNÉRALE TRANSATLANTIQUE
Direct Postal Service
NEW YORK—BORDEAUX—PARIS
Direct Route to the Continent
WEEKLY DEPARTURES
For All Particulars Inquire
CHAS. KOZMINSKY CO., INC., G. W. A.
139 N. Dearborn St. Phone Central 5232

CUNARD LINE
Established 1840
Regular Passenger and Cargo Services
LIVERPOOL, LONDON and BRISTOL
CUNARD DRAFTS. Payable in Great Britain and Ireland. Convenient, reliable. Low rates.
For all information apply to
THE CUNARD STEAMSHIP COMPANY, Ltd.
Cunard Bldg., S. W. Cor. Dearborn & Randolph Sts.
Telephone Cent. 3951

AUSTRALIA
NEW ZEALAND—SOUTH SEAS
Via Tahiti and Rarotonga. Regular mail and passenger service from San Francisco.
UNION S. S. CO. OF NEW ZEALAND
230 California Street San Francisco
—Or Local Steamship and Railroad Agencies

RESORTS—FOREIGN
Ocean Travel.

HOLLAND AMERICA LINE
Sailing Under the NEUTRAL FLAG OF HOLLAND
New York—Rotterdam
Passenger Service Temporarily Suspended.
For detailed information apply
139 North La Salle Street, Chicago

L'AMPORT & HOLT LINE
SOUTH AMERICA
BAHIA
RIO DE JANEIRO
SANTOS-MONTEVIDEO-BARRANCA
BUENOS AIRES Regular Sailings
Company's office, 42 Broadway, New York
R. J. Neidlinger, 138 South Clark Street
A. S. Lewis, 108 South Clark Street

WHITE STAR LINE
New York—Liverpool
Inquire for Sailings, etc.
COMPANY'S OFFICE
F. C. BROWN, Western Passenger Agent
14 NORTH DEARBORN STREET
Telephone Randolph 6054. Automatic 41-151

FABRE LINES
New York—Azores—Lisbon—Oran—Naples.
R. W. Kempf, General Western Agent,
139 North La Salle Street, Chicago.

HOTELS AND RESORTS.

The Breakers
ATLANTIC CITY'S NEWEST AND FINEST FIREPROOF HOTEL
On the ocean front. A house of charming features and refined atmosphere with capacity for 1,200 guests. Hot and cold sea and fresh water in all baths.
AMERICAN AND EUROPEAN PLANS.
Magnificent restaurant. French cuisine.
Daily concerts in hotel promenade.
Reservations for Easter Holidays can now be made.

ALAMAC HOTEL
Ocean front in heart of Atlantic City. Fireproof. American and European plans. Hot and cold sea water baths. Grill. Orchestra. Garage. Capacity 600. Open always. MACK LATZ & CO.

The Pennoyer KENOSHA, WIS. Est. 1857
A health resort, a rest cure, refined, homelike, ethical; booklet. Address N. A. Pennoyer, M. D., Mgr. Chicago Office, 801 Marshall Field Bldg., Thurs. 9-4. Tel. Rand. 2901.

ST. GEORGE
Residential Hotel—60th and Blackstone
European, $45 to $90 a month. American, $25-$30 a week, family of two. Midway 6792.

DESKS
Tables, Chairs, Files, Office Supplies
LARGEST STOCKS LOWEST PRICES
The Globe-Wernicke Co. 11 N. Wabash and 43 and 45 S. Fifth Ave.

HOTELS AND RESORTS.

Hotel Dennis ATLANTIC CITY
Open at all seasons of the year
A recognized standard of excellence.
Capacity 600. WALTER J. BUTLER

The Manor ASHEVILLE, N. C.
IN AMERICA—AN ENGLISH INN

HEALTH RESORTS

The Pleasant Place to Get Well, situated on Sheridan Road, overlooking Lake Michigan. Phone 211 Winnetka, or address
NORTH SHORE HEALTH RESORT
Winnetka, Ill.

DEPENDABLE WOMEN want a dependable PAPER. Therefore THE TRIBUNE at the start of every day.

SECTION TWO.
GENERAL NEWS,
SPORTING,
MARKETS, WANT ADS.

The Chicago Daily Tribune.

THE WORLD'S GREATEST NEWSPAPER

CIRCULATION
OVER 600,000 SUNDAY
OVER 350,000 DAILY

THURSDAY, MARCH 22, 1917.

ANTI-FRANCHISE ADVOCATES ALL WELCOME DELAY

Demand Better Car Service, but Are Ready to Wait Years for It.

BY HENRY M. HYDE.

"We are against any franchise to a public utility corporation," said C. M. Johnson of the Municipal Ownership league. "We want a people's program."

"What do you mean by that?" asked Ald. Nance.

"We have no details worked out. We have no suggestions to make now. We ask delay. We want time. Presently the government will take over the steam railroads. Then we can tie them up with the street cars and elevated lines and get a big system. We want a people's program on the ballot."

"By the People."

"But doesn't the city council represent the people?" persisted Ald. Nance. "Aren't the aldermen elected by the people?"

"By the people," answered the urbane Mr. Johnson, with a smile, "assisted by the public service corporations."

"That is an insult to this committee," snapped Ald. Fisher.

Yesterday's matinée at the public meeting of the local transportation committee was very entertaining. They were still discussing the bill now before the legislature which gives the city council the right to grant a longer franchise than twenty years to the consolidated street car and elevated companies.

Performers Get Riled.

Most of the performers got mad and finished their acts in a huff. Almost all of them pleaded for delay, wanted to postpone action, opposed the proposed bill, opposed anything and everything. Nine had a concrete, positive action to propose.

"We want Robey street and Ashland avenue opened over the river at once," said C. W. Randolph, president of the Lake View Taxpayers' association. "We want subways built immediately. We want relief and we want it now."

Ten minutes later Mr. Randolph was stroking his long white beard and declaring that he was in favor of delaying everything until the state constitution was amended.

He's Always There.

The old reliable Tomaz Deuther was on hand among those present and taking part, as usual, in the program. Mr. Deuther repeated, with new emphasis, his charge that "this bill represents either willful duplicity or crass ignorance." He admitted again that he was not prepared to point out any of the weak spots in the bill, but was going to hire a lawyer to help him. He had no constructive suggestions to make. He urged delay. Two years meant nothing to him in this matter. A special performance for Mr. Deuther was announced for Saturday morning.

There were numerous interchanges of unpleasant personalities between the various speakers and members of the committee. Mr. Fisher found it difficult to pin the speakers down to an exact statement of their views. As nearly as could be judged they all agreed in being in favor of immediate municipal ownership and of delaying an uncertain number of years—at least five—in order to get it.

Wallops Dunne.

"For ten years," said Mr. Fisher finally, "we have all known that municipal ownership is impossible in this state unless and until we can get the constitution amended to permit.

"All this time you gentlemen have been that an amendment to the constitution was necessary. Yet not one of you or the organizations and leagues which you represent have ever introduced such an amendment in the legislature. E. F. Dunne, elected as a municipal ownership mayor, has since been governor of the state for four years. He has made any effort to have such an amendment passed through the state legislature? He did not.

Tells Them to Get Busy.

"You let things go until it is necessary to do something definite to get better transportation facilities in Chicago. Then you come in and cry 'municipal ownership,' and oppose whatever may be suggested.

"It is time some of you got busy on your own program.

"This bill which we are now discussing makes possible for the first time real municipal ownership without waiting for the uncertain event of a constitutional amendment.

"One of the two substitutes so far suggested is the Ralston Brown plan for a subway, which came in indorsed by the officers at least of a score of labor unions. In half an hour's discussion we discovered that it provided for a straight fifty year franchise, which might be extended to a hundred years and for a double fare.

All Anxious to Spend Fund.

"We poked the proposition so full of holes that its promoters voluntarily withdrew it from further consideration. Of course, it provided for the immediate spending of the city's $20,000,000 traction fund. You can find a thousand people and companies who will spend that for you with great pleasure.

"It is our job to see that it is spent in the public interest and that in some way the transportation facilities of Chicago are improved as speedily as possible."

Nail Cut Brings Death.

John Livingstone, 50 years old, of 3120 Grove avenue, died yesterday in the county hospital of blood poisoning. Two weeks ago he accidentally inflicted a cut over the eye with a nail.

103 YEARS

Lack of Grit Is What Will Keep Us Out of War with Germany, Predicts Lockport Woman Centenarian.

MRS. LYDIA CARR BARNES.

The United States will not go to war with Germany because it hasn't grit enough, in the opinion of Mrs. Lydia Carr Barnes, who tomorrow will celebrate her one hundred and third birthday at her residence in Lockport, Ill.

"I read the war news every day," Mrs. Barnes told a TRIBUNE reporter. "I keep informed about nearly every interesting topic of the day. I have been reading THE TRIBUNE for so many years that it is almost like the Bible with me.

"Mercy me! Wouldn't we be foolish to declare war on any country with our little army. I think we'd better keep very quiet. I think Mr. Wilson is a pretty good president. But we will never have another like Lincoln. I remember him well. One thing I notice about President Wilson, he married off most of his daughters."

Mrs. Barnes was born in Onondaga county, New York. Her grandfather was one of the first to enlist in the continental army during the revolution. In 1840 Mrs. Barnes came to what is now Kenosha, Wis. She was one of the first school teachers in Walworth county, Wisconsin.

METERS ONLY CURE FOR WATER WASTE — ERICSON

Chicago's water waste last year, figured in dollars and cents, would have been sufficient to operate the United Charities and still leave a surplus of $300,000.

This is the statement of City Engineer John Ericson, who announced yesterday that he is completing a comprehensive survey of the past, present, and future of Chicago's water department. He indicated that his report will present the strongest possible arguments for universal installation of meters as the only means of curtailing water waste. A similar recommendation, it is expected, will be made by the Chicago bureau of public efficiency.

According to Mr. Ericson's calculations, the continuance of the present system for the next thirty years will entail an expenditure of $25,000,000 for new equipment that would not be needed if universal metering were adopted. His figures are based on the experience of other cities.

MOVIE FAN TRIES TO PASS WOODEN NICKEL; FOILED!

"Charlie" Lawrence, 816 West Sixty-third street, an inveterate motion picture fan, a devotee of the bright lights and refreshments, was taken in charge last night at Sixty-third street and Ellis avenue while trying to pass bogus money.

Complaint was made by a druggist whom young Lawrence approached. Police of the Woodlawn station, upon learning the prisoner's identity, telephoned to Mrs. Lawrence, his mother, who was considerably agitated.

Mrs. Lawrence told the police her son was much given to movie shows and was fond of the lights about the theaters. The money he attempted to spend for candy was a wooden nickel. Charles is 3 years old.

WILL GIVE SLAVS LINCOLN STATUE

New York, March 21.—George Grey Barnard, the sculptor, is to give a replica of his statue of Lincoln, liberator and democrat, to the Russian people, and it probably will be erected somewhere in Petrograd. The presentation will be made through the Friends of Russian Freedom, at their mass-meeting in Carnegie hall Friday night.

GAS KILLS AGED COUPLE IN HOME

Patrick Donovan, 80 years old, and his wife, Elizabeth, 82 years old, who were residents of the Hinman street district for more than thirty-five years, were found dead from gas in their home, at 1619 West Twenty-first street, last night.

M. B. Sterrett to Run for Mayor of Evanston

Assistant State's Attorney Malcolm B. Sterrett of Evanston last night announced his candidacy for mayor of Evanston. He will oppose Mayor Harry P. Pearsons, who is seeking reelection April 3. Mr. Sterrett stated that the paramount issue in his mayoralty campaign will be the abolition of the secret sessions of the Evanston council.

STEGER WEALTH STARTS FIGHT ON TAXES AND FEES

County, State, and U. S. Officials Seek Figures on Valuation.

A widow's interest in millions and a quarrel between two well known firms of lawyers has started several branches of the county, state, and federal governments figuring out whether $1,800,000 or $4,500,000 is the proper estimate to place upon the estate of the late John V. Steger, well known piano manufacturer.

The board of review has been petitioned to see whether the late Mr. Steger and the firm which he headed, Steger & Sons' Piano Manufacturing company, paid their just proportion of county taxes. Federal authorities are said to be investigating with a view of ascertaining if the decedent and his firm have made proper remittance on government income tax. Both branches of these governments are acting at the suggestion of Attorney Frederick Mains, for fourteen years personal counsel of the elder Steger, and dismissed after the will was probated following the testator's death last June in the reservoir at Steger, Ill.

Judge Horner to Decide.

Probate Judge Horner will enter the final decision before the estate is distributed this coming June.

The disturbance over the estate is attributed to the late Mr. Steger's marital troubles. A long time ago his wife, Mrs. Louise R. Steger, quit his household and took up her abode with relatives. She charged him with cruelty and ultimately obtained a decree of separate maintenance and alimony of $500 per month.

When his will was read it was found that Steger "bequeathed" his widow the same sum that had been fixed by the separation court, and as she was 62 years old at the time of his death it was assumed somewhat less than $100,000 would fully provide for her.

But after her husband's death, Mrs. Steger engaged a lawyer, who advised her to "renounce under the will" and exercise her statutory rights of one-third of the personal property.

Estate Put at $2,750,000.

This was quietly arranged in the Probate court and the personalty was estimated at $2,750,000, which would make the widow's share close to a round million dollars. Automatically this big increase over her allotted $500 per month decreased the share of the residuary legatees, the sons, Chris F. and George F. Steger, who, with their brother-in-law, Thomas E. Northern, were named as executors.

Attorney Mains, who had been the decedent's counsel, and another lawyer had begun closing up the estate when the executors requested that West and Eckhart, reputed tax experts, participate in the settlement.

Mr. Mains then mentioned that he had never been consulted about tax matters. Shortly afterward the executors dismissed him and his fellow lawyer and placed the entire matter of handling the estate in the hands of West and Eckhart.

Inheritance Tax Issue.

Mr. Mains then pointed out that after a valuation of $2,750,000 had been filed an inheritance tax, after due hearing before a special commissioner appointed by County Judge Scully, was paid on a valuation of only $1,800,000.

An open fight between Mr. Mains and the executors followed.

Finally Mr. Mains entered suits in the Superior court to recover $35,000 for services rendered the three executors and a suit in the Municipal court to recover $3,310 from the firm of Steger & Sons.

Mr. Mains' next move was to file with the board of review a petition demanding a review of the decedent's personal property taxes, as well as the taxes against the piano firm. The charges he set forth drew the attention of the federal authorities interested in the income tax.

Mr. Mains alleges that the assessors entirely overlooked personal taxes against the elder Steger during the last five years and levied an assessment of only $60,000 to $75,000 against the piano firm. Mr. Mains figures that between the estate and the piano firm there is owing to the county in back taxes between $250,000 and $500,000.

On his basis of valuation of $4,500,000, minus $80,000 for realty, Mr. Mains figures that the widow who renounced under the will is entitled to something approximating $1,473,333.

A CHICAGO LUNG TO AID ARGUMENT AT SMOKE PARLEY

Blackened with soot and hardened with carbon, a Chicago lung will be displayed in the council chamber this afternoon as a demonstration of the harm done by smoke.

Arrangements for the exhibit were made by Ald. Willis O. Nance, chairman of the health committee, in connection with the big "get together" conference called by the committee to consider the smoke problem. County hospital officials have promised to have the lung on hand for inspection by any one who cares to look at it.

Rival Boards in Gary Battle Over $300,000 Job

Gary, Ind., March 21.—Gary has two rival boards of public works and a court fight over a $300,000 sewer contract is promised. Mayor R. O. Johnson before leaving for Indianapolis to be arraigned in connection with federal election indictments appointed a new board without waiting to receive the resignations of the old. Both boards claim jurisdiction.

O, MAN!!

HOYNE REPLIES TO DRYS' THREAT TO DISBAR HIM

Sees City Hall Like Jacob Disguised as Esau.

In a telegram to THE TRIBUNE last night, State's Attorney Hoyne charged that the city hall forces are hiding behind the anti-liquor organizations in the proposed attempt to disbar him because of his refusal to prosecute violators of the Sunday closing statute.

Like Jacob and Esau.

The prosecutor's message came from Hot Springs, Ark.

"I am advised of the situation only through press telegrams," it read, "but the dry federation's activity on the eve of criminal prosecutions of the city hall gang reminds me of Jacob and Esau."

This telegram was sent after Mayor Thompson said that his administration had made no move toward the disbarment of Mr. Hoyne and the Rev. Philip Yarrow, head of the Dry Chicago federation, had said his organization had been planning such a move for some time.

"I have explained a hundred times," said another part of Mr. Hoyne's dispatch, "the impracticability of prosecuting Sunday saloon violators where they demand jury trials with my present force of assistants unless more important work is to be neglected.

"Mayor Thompson said he would close the saloons on Sunday and he could, if he meant it, with his power of revocation of licenses.

"If any restatement of my position is required it will be time enough for it when I return next week."

Earlier in the day there was published what was said to be a telegraphic statement by Mr. Hoyne in which he attacked the city hall forces bitterly.

Mayor's Statement.

After denying that his administration had made any move toward Hoyne's disbarment, Mayor Thompson spoke briefly of his regret that the prosecution of Sunday cases cannot be pressed.

"The liquor interests," he said, "are hurting themselves by encouraging violations. If Sunday violations should be permitted, why not safe blowing and murder?"

At Springfield E. J. Davis, superintendent for the Anti-Saloon league, said his organization had nothing to do with the plan of attempting disbarment proceedings, but he said also that he is in hearty sympathy with the idea.

CHARGE MURDER TO STERNBERG

New York, March 21.—[Special.]—A charge of murder in the first degree against Benny Sternberg was made today in connection with the strangling to death of Mrs. Elsie Lee Hilair in a room at the Hotel Martinique last Thursday. Up to a late hour tonight the prisoner maintained he had not been in the Hotel Martinique with Mrs. Hilair on the day of her murder. So far the police have disproved every alibi offered by "Benny."

Bride Returning from Burnham in Auto, Hurt

Mrs. Elizabeth Campbell Corder, 18 years old, was severely injured yesterday in an automobile wreck returning from Burnham. She was married quietly to William R. Corder, employed by the American Express company, several months ago. She was in a machine with her husband, who was racing a roadster occupied by W. J. McNaff of 2150 North Halsted street and Elsie Clark of 2438 Indiana avenue when the Corder car struck a telephone pole.

DIVORCES

Who Got 'Em Yesterday and Why.

MRS. MAY HAYWARD of 3427 Fulton street was yesterday granted a divorce by Judge Thomson from James A. Hayward, a hotel owner of Berrien Springs, Mich. Hayward has not been seen since a girl in McGovern's café in North Clark street relieved him of $661. Divorces also were granted to:

P. WILLIAM REIZE, 1244 Morse avenue, who said Kathleen threw cups and plates at him.

MRS. GERTRUDE BORELLI, 551 Lincoln parkway, who said Ernest wanted her to pay him $10 a month for the privilege of living with him.

MRS. MAYME MICHAEL, 853 East Sixty-fourth street, who said Edward H. "had another wife and two children living six blocks from our flat."

MRS. BERTHA ALEXANDER, 416 East Thirtieth street, who said that on New Year's night in 1913 "he took me to a café to meet his affinity, but told me not to let her know I was his wife."

MRS. MARY SAUER, 3858 Grand boulevard, who said Charles F., a pawnbroker, would not come home evenings.

MRS. AGNES MOLINE, 4248 Indiana avenue, who said "Everett, a gambler at 50 East Twenty-second," gave another woman part of her jewelery.

MRS. MAMIE L. LOCKETT, 4747 Magnolia avenue, who told the old story about the other woman.

ELMER E. SIMPSON, 126 East Garfield boulevard, who said Emma B.'s nagging gave him rheumatism.

MRS. LILLIAN VOSS, 227 West Ontario street, who said Fritz got the habit of coming home drunk and beating her.

MRS. FRANCES FRIEDMAN, 2023 Humboldt boulevard, who said hubby left because her father would not give him $10,000.

HENRY McFARLAND, who said Frances was too friendly with the boarder.

FATHER, SON, AND WOMAN ARE HELD IN MORALS COURT

Henry A. Pennington, a physician and embalmer; his son Rolla, 19 years old, a telegraph operator, and Mrs. Rose Willoughby, 20 years old, of 2155 West Monroe street, were found guilty in Morals court yesterday of improper conduct. Sentence will be passed on Saturday.

The father and son, Mrs. Willoughby, and Miss Lulu Grams formerly lived at 1310 West Randolph street. Recently the younger Penington ran away with Mrs. Willoughby and the father obtained warrants. They were arrested at the Sterling hotel, 505 South Fifth avenue. Rolla Pennington asserted his father had demanded most of his savings.

In court yesterday Pennington asserted his father has lived with Miss Grams without a marriage ceremony and is the father of her 14 month old baby. The elder Pennington was at once arrested and admitted the charges. He pleaded for leniency, asserting he wished to provide for the child. He is said to have a wife from whom he is not divorced in Vandalia, Mo.

Crawled Into Drug Store While Drunk, He Says

Thomas Brady of 833 West Fifty-first street, a plumber, was booked last night on a charge of burglary. He gained entrance Tuesday morning to the drug store of E. J. Preston, 500 East Sixty-third street. He said he had been drinking and crawled in to sleep.

KING OF FROGS LEAVES CITY TO SAVE HIS THRONE

F. R. Neuenfeldt Rules 'Em in Life and Death.

Another of those high cost of living potentates—the mysterious strangers of marketing—was run from cover yesterday when the "frog king" blinked in the light of publicity. Now he stands grinning alongside the egg king and the cabbage czar.

The frog king is F. R. Neuenfeldt. The Brutus to this Cæsar of the frog pond is a Mrs. McCarthy of St. Paul. In the Minnesota legislature Mrs. McCarthy is fighting for a closed season on frogs. "King" Neuenfeldt has hastened before the Minnesota legislature to fight the b'll.

The Hunt Begins.

The charge of Mrs. McCarthy that Neuenfeldt is maintaining a frog monopoly in Chicago suggested an investigation. It seemed an easy task to discover a frog ranch in the loop, for inasmuch as frogs popularly are supposed to resemble treasury notes they would readily lend themselves to ocular detection. A reporter accustomed to moist places sought the street of kings—South Water.

But nobody knew the frog king.

At South Water and Clark streets the reporter was on the point of going into a saloon to buy a corn plaster when he heard what sounded like a peace convention. He hurried to an adjoining basement and sure enough there was a sign: "Oshkosh Frog Farm, F. R. Neuenfeldt, Prop."

Tears.

If Mrs. McCarthy could have seen the dozens of innocent, pleading froggies held in leash by this dominating monarch of the mud puddles she would have wrung her hands.

"How's tricks?" the reporter said.

"O, so so," said Ervin Hoffman, manager of the frog emporium, driving a nail into a box of hops for Columbia university. "These are for experimental purposes."

Then he explained, being questioned, that Mr. Neuenfeldt is in St. Paul fighting the frog bill.

"That Mrs. McCarthy is up against a stone wall," he said. "Neuenfeldt is the frog king, all right. We get about 2,000 frog legs a day, to say nothing about live ones for bait. There's no use for a closed season on frogs. They breed faster than you can kill 'em. We've been fighting a closed season for years and we've slowly lost. There is a closed season in Michigan and Wisconsin.

Good to Eat.

"Frogs' legs is good food and the industry makes a living for a lot of people."

He nailed the last slat on the frog box and the inmates thereof started on their way to show the boys at Columbia university how to ask for liberty and get death.

Cooper-Bell Varnish Co. Denies E. W. Bell Employe

John Cooper, president of the Cooper-Bell Varnish company, yesterday denied the statement that Edward W. Bell, defendant in a divorce action instituted by Anna M. Bell, has any connection with the varnish concern.

"Bell formerly was employed by the company, but for the last two years has been with another concern," said Mr. Cooper.

Mrs. Bell alleged her husband choked her during a quarrel and threatened her life.

Three Pickpockets Fined.

James Weinstein, William Middleman, and George Bryant were fined $200 each by Judge Samuel Trude in the Municipal court yesterday on a charge of picking pockets in department stores.

"DOLLIE TO PAPA"

Letter and Photograph Found on Stranger Dead in Johnson City, Ill.

Johnson City, Ill., March 21.—Dollie Brennan, address unknown, is probably wondering where her father, Gorman Brennan, is at present and why he does not write. If she sees this picture and reads this story she will learn that he dropped dead in Johnson City on March 16.

DOLLIE BRENNAN

Sheriff McGown of Williamson county found the picture on the body of the man and across the back was written "From Dollie to Papa." Letters found on the body showed a son, Otto Brennan, lived at Ashport, Tenn., where he owned a ranch, but telegrams sent there were unanswered. Other letters showed another son lived at 413 East Ninth street, Bloomington, Ind., but messages there were also unanswered.

The body was interred at Johnson City.

SH-H-H! HE'S BEEN ASLEEP ONLY A MONTH NOW

At the Psychopathic hospital they say Simon Thompson of Walhall, S. D., is the champion sleeper of the United States. Two weeks of sleeping is only a catnap for him. He doesn't feel really rested until he has snoozed for three months.

He was taken to the hospital on Feb. 20 by his son, Dr. John F. Thompson, a dentist, of 6146 Ingleside avenue. The patient has been asleep continuously since then except for the time it takes him to eat his meals. According to the son, the patient has been troubled with drowsiness for thirty years. Some physicians think the condition results from auto-intoxication.

Once, according to his son, Mr. Thompson fell asleep while driving a load of hay to the barn from the field. When he woke up it was late autumn and the snow was several inches deep.

INDICT MAN WHO POSED AS NEPHEW OF M. T. HERRICK

Myron Herrick, former governor of Ohio and United States ambassador to France, was a witness in New York yesterday before the grand jury which returned an indictment against John C. Frey, who, it is said, swindled millionaires in Chicago and New York out of thousands of dollars by forged checks. Frey had represented himself as the nephew of Mr. Herrick. The latter testified he did not know the man.

Borrowed Time Club Eats Double Birthday Cake

Three new members were admitted to the Borrowed Time club at a meeting yesterday in the Municipal building, Oak Park. The club now has 228 members. The meeting yesterday celebrated the eightieth birthdays of Charles Busch of 1421 South Sixty-first avenue and James B. Butler of Oswego, Ill. The new members are: Andrew Morse, 77 years old, 30 North Scoville avenue; Z. M. Palmer, 77 years old, 119 North Mayfield avenue, and Charles H. Burbank, 84 years old, of Cashmere, Wash.

SHORE DRIVE AND CLARK ST. JOIN FOR M'CORMICK

Nonpartisan Meeting for Women Held in Twenty-first Ward.

Lake Shore drive folk and Clark street residents joined hands last night in the first of the big nonpartisan women's meetings in the Twenty-first ward in behalf of the aldermanic candidacy of Robert H. McCormick.

Although Ald. Geiger himself "ducked," after promising to be present, his forces were represented by prominent women in the Democratic organization. All sections of the ward had spokesmen in the meeting, and all classes were represented, agreeing that the ward would be much better represented in the city council by Mr. McCormick than by Bernard C. Conlon, the O'Malley candidate.

Congressman Britten on War.

Congressman Fred A. Britten stirred up things with a speech on the European war that didn't go very well, as he said that when he got back to Washington on April 2 he would not vote for a declaration of war if he found that armed American merchantmen had been carrying or intended to marry ammunition.

Mrs. Kellogg Fairbank declared that, regardless of what the people may think about the wisdom of a war declaration, it will find genuine Americans doing the very best they can to see it through.

Then they sang the "Star Spangled Banner."

Mrs. Fletcher Dobyns and Kellogg Fairbank spoke for the most part against the party circle and the injection of the party distinction into ward elections.

Mr. McCormick Speaks.

Mr. McCormick made a talk that everybody seemed to like immensely.

"This meeting," he said, "is typical of the best elements of the ward. Nonpartisanship in such elections means that the people advocating it are standing for what they conceive to be the best principles, regardless of individuals or parties. That is the hopeful sign in the women voting—they are displaying independence of thought on this municipal housekeeping question.

"If I am elected I shall consider only what I believe to be the interests of the people, and in disposing of the big questions, such as transportation, subways, gas, and such matters, I shall be honest in my dealings, and I shall consider only you and the question of service in all that I do."

Speakers Denounce Grogan.

Five speakers told 500 men and women of the Eighteenth ward at a nonpartisan meeting in behalf of John J. Touhy, independent candidate for alderman in that ward, not to vote for Barney J. Grogan, regular Democratic candidate.

Miss Harriet Vittum declared it was the women of the ward who had defeated Grogan two years ago, and she pleaded they beat him again.

Mrs. O. W. Dean, president of the legislative committee of the Women's City league, declared Grogan should be beaten because he was not in favor of municipal ownership.

Bishop Samuel Fallows was the only speaker who overlooked Barney. He spoke on preparedness and the extraordinary session of congress.

William J. Holly said that the constitution of the United States was a mockery when it permitted such men as Barney Grogan to hold public office.

Wylie W. Mills took a similar view.

Then Mr. Touhy himself arose. He said he was running because a petition had been presented asking him to run; declared he was jobbed out of the Democratic nomination; affirmed he was no tool of the corporations, and would carry out the wishes of the people of the ward.

For Iliff in Third Ward.

Revolt broke out in the Republican camp in the Third ward yesterday. The Third Ward Independent Republican league, supporting George F. Iliff, Democratic candidate for alderman against Frederick W. Patterson, Republican, opened headquarters and held its first meeting last night. Also the Kenwood Voters' club, a secret organization, which has supported Republican candidates, began flooding the ward with anti-Patterson literature.

Once, according to his son, Mr. Thompson fell asleep while driving a load of hay to the barn from the field. When he woke up it was late autumn and the snow was several inches deep.

"Remember Dr. Sachs? Patterson is owned by and pledged to the Thompson-Lundin-Bither city hall gang, who hounded that noble man, Dr. Sachs, to death. Do you approve of that brand of politics? Answer by voting for George F. Iliff for alderman, an able and independent man," read thousands of stickers pasted up through the ward. They are signed by the Kenwood Voters' club.

STUDEBAKER SR. LEFT $1,000,000

South Bend, Ind., March 21.—[Special.]—J. M. Studebaker Sr. left an estate valued at more than $1,000,000. This became known this afternoon when his last will and testament was filed for probate with the St. Joseph Circuit court. It left $35,000 to Trinity Presbyterian church.

The estate in the main is given to Mrs. Studebaker, Mrs. F. S. Fish, J. M. Studebaker Jr., and the children of Mrs. Lilly Johnson, a daughter.

TEN INDICTED FOR COAL PLOT

Cleveland, O., March 21.—Ten Cleveland retail coal dealers were indicted today by the county grand jury for violation of the anti-trust law by combining to fix coal prices. The indictments charge that "from May 1 to Oct. 15, 1916, they were in a certain trust which was formed for creating and carrying out restrictions in trade and commerce."

OUR TRAVEL FILM
THE CATARACTS OF THE NILE

Ho! Ho! The Czar and Czardine Were Canned

MODERN DANCES BY EXPERTS
STEPPING ON THE PUPPY'S TAIL

ROWLAND LETS ANDY NORMAN GO TO WICHITA

'Tribune' Winner and Fred Lyons Pleased by Shift to Class A League.

BY I. E. SANBORN.

Mineral Wells, Tex., March 21.—[Special.]—Andy Norman, THE CHICAGO TRIBUNE'S amateur prize winner, and Fred Lyons, semi-pro from Bible Grove, Ill., left with the regulars today and at Fort Worth will part company with the White Sox for a spell, going to join the Wichita team of the Western league.

Both were pleased at getting a chance to make good in a class A league, realizing the impossibility of breaking into the Sox stab staff without experience. Norman is regarded by Manager Rowland and Coach Gleason as the most promising of the young pitchers taken on this spring, with the exception of Schellenbach, the Californian, whom Rowland may try to develop himself.

Isbell to Develop Youngster.

Owner Isbell of the Wichita club, in asking for help in the pitching way, inquired specifically for Norman, saying he had heard good reports of him, and would be glad to get him for development. The former White Sox star, having started as a pitcher himself, will be a good teacher for THE TRIBUNE'S prize winner, and Norman will get opportunities to learn more under him in a season than he could get in three years on the Sox bench.

The young pitcher was delighted at what he termed his good luck and promised to make the "big tent" if trying hard would do it. "Thank THE TRIBUNE for making this opportunity for me," Norman said, at parting, "and say that I am going to do my best to make it proud of me."

Regulars Go to Georgetown.

The regulars took a morning workout in the hot sun, then finished preparations for quitting this camp for good, taking the afternoon train so as to reach Georgetown in time for a game with the collegians tomorrow. It was the finest day for work since the Sox arrived and they made the most of it.

Of the players left here only some of the pitchers are expected to make the first line of defense when the season opens. The pitchers can acquire speed and control here as well as elsewhere and better than in Houston if the weather is bad there.

POLITE UMP

Mineral Wells, Tex., March 17.—To appreciate this you must remember Kid Gleason, 54 years old, can lick any player on the White Sox team. He was calling balls and strikes in the batting practice. Mayer objected to a strike and said: "O, Bill, have a heart!" "It was right in the groove," declared Gleason. "It was a foot outside," protested Mayer. "Well, I beg your pardon, anyway," retorted the umpire.

FLAG TO CHICAGO IF STAR SHINES, CUBS' BOSS SAYS

Manager Mitchell of the Cubs believes he can give them all a fight for the National league pennant this season provided one man on whom he is depending makes good. That flat assertion was made yesterday by President Weeghman on his return from the Cub training camp on the coast.

It is an infield spot that is worrying the Cub boss. Just which of the four stations is in doubt Weeghman did not care to say, so followers of the Cub fortunes will have to do their own guessing.

Weeghman is an ardent booster of Mitchell. "Mitch is the greatest manager I ever saw," said the Cub prexy. "There isn't an ounce of brag in his whole system, and it's a tough job to get him to talk of his prospects. Not until the day I was leaving could I corner him for a serious discussion of our chances. Then he spilled more real baseball in half an hour than an ordinary manager would think of in a week.

"Some of our new men look great. Little Dillhoefer is sure to stay up, and he will be a great help to our catching staff. Wolfe looks like the makings of a great shortstop. Deal is playing third in a manner that would surprise those who have seen him perform in recent years.

"Manager Mitchell regards this fellow Carter as the best pitching prospect he has seen in years."

WHITE GETS GYM TO DRILL ROOKIES

That Charley White wasn't trying to put over a P. A. yarn when he announced that he intends to train recruits for enlistment in the army service was evidenced yesterday when the local lightweight completed arrangements for the use of a loop gymnasium where the embryo fighting men will be put through their training paces the same as a pugilist in training.

The gymnasium is the new one conducted by Ike Bernstein, who also looks after the conditioning of White for his ring bouts. No fee will be charged the recruits for working in the gym.

White expects to use Grant park for road work and the first step will be sending the recruits over a two mile course.

Jim Barry, Boxer, Killed in Quarrel, Says McVey

New York, March 21.—Jim Barry, former American heavyweight, is dead, according to word brought to this country by Sam McVey, Negro pugilist, on his return from Panama, where he went to meet Barry in a bout. Barry, according to McVey, lost his life in a quarrel.

THE GUMPS—THERE WAS SOMETHING ABOUT ANDY SHE DIDN'T LIKE.

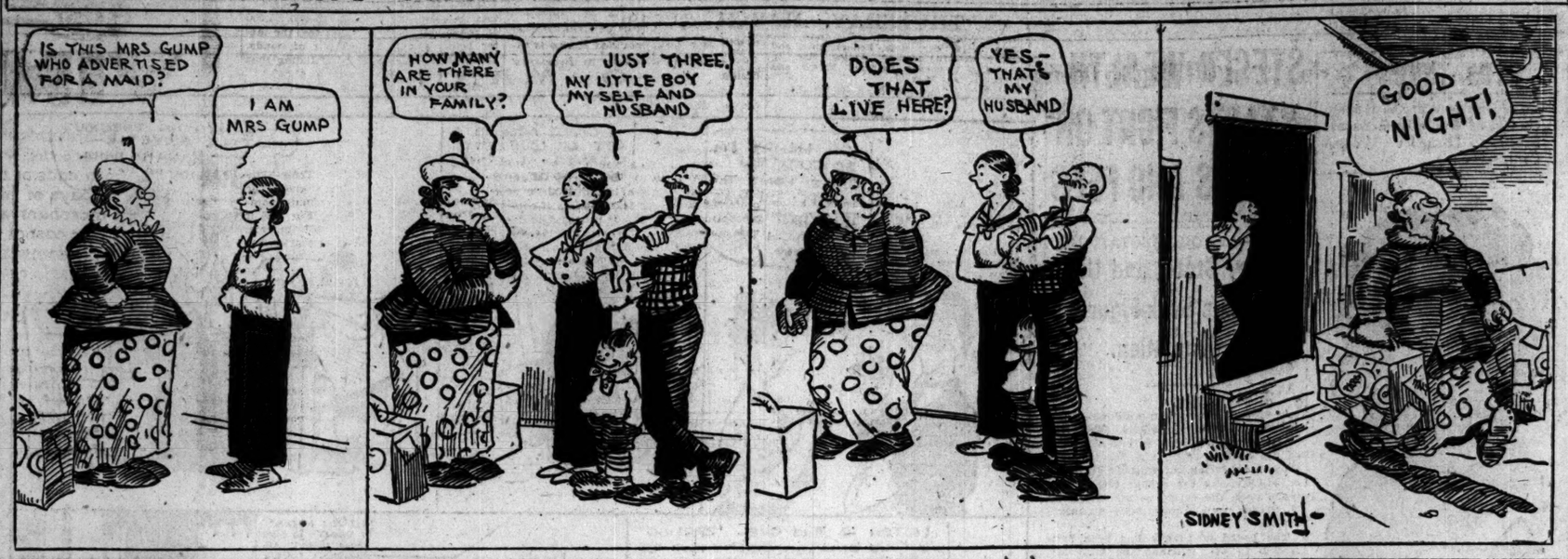

In the Wake of the News

By RING W. LARDNER

EDITORIAL.

MR. FISHER says the only solution of Chicago's transportation problem is the construction of a subway under the most congested district. He has doubtless expended much time and thought on the matter, and his scheme is unquestionably a good one.

But when he asserts that it is the only remedy for the existing evils, we believe he is slightly in error. In our opinion, there are two other possible methods of doing away with the present overcrowding of street cars and elevated trains.

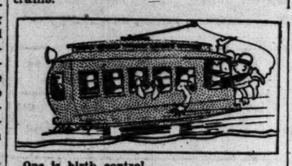

One is birth control.
The other is interment, or, at least, internment, of superfluous citizens.

With the first method, we will allow Margaret and her fellow propagandists to deal.

* *

It might be well, however, to discuss briefly the second scheme, which has the double merit of being undoubtedly effective and quick.

As our present street car experience is confined to the Adams and Madison street lines, we will take the west side for purposes of argument. Every one who isn't an absolute dumkopf is aware of the fact that a great many people travel to and from the west side on the surface cars and the elevated. Is it not reasonable that if a number of these people were quietly done away with, there would be less crowding, more room for the survivors? But the objection may be offered that the plan involves unfairness; that if indiscriminate killing were ordered, many a useful citizen might, in the fortunes of the game, be a victim.

We have thought that all out and have evolved what we consider a perfectly just scheme of decreasing the traffic by the elimination of only the useless.

We gather from the telephone directory that there are 458 Smiths on the west side. This is assuming that every Mr. Smith boasts a telephone and that the average Mr. Smith has, in his family, two Smithereens who use the surface lines or the elevated. Now, then, there is only one Mr. Segalove, and we assume that he and two other Segaloves ride on the cars. If there are but three traveling Segaloves, why should there be 1,458 to and fro Smiths? If there were but three hither and thither Smiths, the three Segaloves would have a much better chance of sitting down all the way home; at least a better chance of adequate standing room.

There are (also on the west side) 1,620 car-riding Johnsons (estimated), as opposed to three Jirgls. Is this fair to the Jirgls?

There are 918 Browns, as against three Brownings. Why?

There are 780 Nelsons and three Nelps. Such a lack of balance is intolerable.

The remedy?

Kill or imprison 1,455 Smiths, 1,617 Johnsons, 915 Browns, 777 Nelsons; kill or imprison hundreds of Blacks, O'Briens, Dalys, Schmidts, Taylors, Thompsons, Davises, Williamses, etc.; give the Segaloves, Jirgls, Browings, and Nelps an even break; and not only will endless confusion be avoided, but the street cars and elevated trains will provide room for all and malice towards none.

SUBURBAN NOTES.

One who styled himself a young man from Berwyn spent a nickel to tell us that gay village had just purchased a fire truck.

"We'd like to have something about it in the paper," quoth he. "Wait a minute. We'll be honest with you. It's a second hand truck."

CUB TWIRLERS SPEED UP AND BLANK OAKLAND

BY JAMES CRUSINBERRY.

Oakland, Cal., March 21.—[Special.]—Two pitchers of the Chicago Cubs' elaborate squad gave indications today of being ready to battle the Giants, Dodgers, or any of the big show outfits when they shut out Del Howard's lively Oakland team in one of the neatest games of the training tour. The score was 2 to 0. The pair of hurlers prepared for war are Big Jim Vaughn and young Vic Aldridge.

Big Jim dusted the local boys away from the plate for the first five innings, allowing only three safe blows and always being steady and true in his firing. Aldridge knocked 'em off for the next four rounds, allowing only one safe swat and displaying a hook curve that was the best we have seen this year.

Beer Downed by Cubs.

It really was quite a pitching battle, with Arlett, Krause, and Beer trying to keep up to the pace set by Vaughn and Aldridge. Arlett and Krause made good, but Beer foamed over in the eighth and ninth and the hungry Cubs grabbed the game.

A week ago Manager Mitchell was worried about his pitchers and commanded them to show cause for possessing big league contracts. Tonight the manager was satisfied he had seen a bit of major class slabbing, but was peeved about the hitting of his men. He has now demanded several high salaried guys to show him some base hits.

Junior Bruins Watch Game.

It was an off day for Sheckard's second string players, so they were allotted the use of the ball yard for two hours in the morning to train for all those games on the homeward route. Score:

Oakland.	R	H	P	A	Cubs.	R	H	P	A
Chadb'e, lf.	0	0	1	0	Schick, lf.	0	0	2	0
Mensor, 2b.	0	0	2	2	Wolter, rf.	0	1	1	0
Middle'n, cf	0	1	4	0	Williams, cf	0	0	6	0
Miller, rf.	0	0	0	0	Deal, 3b.	0	0	0	2
Murphy, 3b.	0	0	2	1	Saier, 1b.	1	1	8	0
Sheehan, ss.	0	1	1	1	Wort'n, 2b.	0	1	2	2
Muesel, 1b.	0	1	8	0	Wolfe, ss.	0	0	2	1
Murray, c.	0	0	11	2	Elliott, c.	0	1	3	2
Arlett, p.	0	0	0	2	Vaughn, p.	0	0	0	2
Krause, p.	0	0	0	0	Aldridge, p.	1	0	1	1
Beer, p.	0	1	0	1					
Totals	0	4	27	10	Totals	2	5	27	10

Chicago	0	0	0	0	0	0	0	1	1	—2
Oakland	0	0	0	0	0	0	0	0	0	—0

Errors—Chadbourne, Muesel, Wolfe. Hits—Arlett, none in 3 innings; Vaughn, 3 in 5 innings; Krause, 2 in 3 innings. Stolen bases—Chadbourne, Saier. Bases on balls—Vaughn, 2; Arlett, 1; Krause, 1; Beer, 1. Struck out—Vaughn, 3; Arlett, 2; Krause, 1; Aldridge, 1; Beer, 2. Wild pitches—Beer, 2. Umpires—Casey and Finney.

"ONE UP"

"Tribune" Golf Editor, Dean of American Newspaper Writers, Chosen President of Press Golf Club.

Joe Davis

JOSEPH G. DAVIS, golf editor of THE TRIBUNE and dean of American newspaper golf writers, yesterday was elected president of the Press Golf club of Chicago at its anndal meeting. Basil G. Wyrick of the Associated Press, former president, was elected secretary and treasurer, and Richard Lee of the Examiner vice president. Directors are Paul R. Leach, Daily News; H. Elliott Stuckel, Journal; Clarence L. Speed, Post; Paul S. Warden, Herald; Paul D. Hammett, Drovers Journal, and J. H. Delaney, American.

Hebart Chatfield-Taylor was unanimously reëlected honorary president. Honorary memberships were extended to Victor F. Lawson Examiner, R. R. McCormick of THE TRIBUNE, and John C. Eastman of the Journal, donors of silver trophies last year.

Plans were made for holding monthly tournaments, beginning in April and ending in October, when the annual championship contest for the Chatfield-Taylor cup will take place. A challenge will be issued to the New York Newspaper Golf club for a team contest during the season.

Two "Tribune" Finds Sign to Play with the Gunthers

Johnny Simmons, 1916 TRIBUNE tourney winner, yesterday signed with Manager Bill Harley to pitch for the Gunther Chicago league team this season. Two other members of the Braves also joined the Gunthers—Catcher Schulz and Shortstop Steger. The latter was a finalist in THE TRIBUNE tournament. It was as a result of their showing in the amateur contest that the youngsters were picked by the Gunthers.

Toronto to Play Locals in Hockey Game Tonight

Holding the title of world's amateur champions, the Dental hockey team of Toronto will arrive today for its two games at the White City ice rink against picked teams from the Chicago Hockey association, the first being scheduled for tonight at 8 o'clock. The matches here will be decided on total points for the two games, the same as in the championship series at Winnipeg.

LINCOLN PARK SHOOT.

The first day of spring brought out fourteen marksmen to the Lincoln park traps, and good scores were in order. The program called for 50 targets, 16 yards rise. U. J. Herrmann tied with C. C. Emery, a professional, for high score with 48. Scores: 50 targets, 16 yards rise—U. J. Herrmann, 48; C. C. Emery, 48; C. B. Willey, 47; H. C. Kirkwood, 46; L. P. Keller, 46; L. B. Clarke, 46; C. Morris, 43; Dr. Belknap, 40; A. Smith, 40; H. Almert, 38; E. Lindstrom, 22; S. P. Hayward, 36; J. Ines, 31.

Moore Wins Roller Cup Race.

Because of a foul in the last lap of the two mile challenge cup race at the White City roller rink, the officials ordered the contestants to skate another mile. This race was won by H. Moore of the Britt-Midway club in 3:25. J. McCann of the Lexington A. C. was second and R. Wilson of the Homewood A. C. third. A. Jacobs won the class B two mile event in 7:11 3-5.

Wrestling Match Shifted.

The proposed wrestling match to a finish between Ben Reuben and Johnny Meyers, local middleweight candidates for the American title, has been shifted to March 30 at the Haymarket. It will be for a purse of $500, all to the winner.

Olin in C. A. A. Show.

John Olin will tackle John Frieberg in the feature bout of the mat show at the Chicago Athletic association Saturday night. Charley Metric, Larney Lichtenstein's new lightweight will give a boxing exhibition. Three other wrestling bouts complete the card.

PLENTY OF WOOD FOR GOLF CLUBS, DECLARES MAKER

BY JOE DAVIS.

This will introduce William Burke, who has manufactured golf club shafts in Newark, O., for twenty-one years, as a hickory optimist. He refuses to believe that in a few years' time golfers will be robbing their umbrellas of their steel sticks to provide steel shafts for their clubs.

It frequently has been asserted during the winter that hickory suitable for clubs was growing scarce and that it might be necessary to substitute steel shafts in place of wood.

Burke has spent forty years of his life in dealing in hickory and twenty-one of these have been devoted to golf shaft production. He combats the note of alarm by asserting that twenty years from now players will be able to obtain just as good shafts as at present.

Follows Forestry Statistics.

Burke bases this belief on statistics furnished by the dimension hickory committee of the Hardwood Manufacturers Association of the United States, which keeps in close touch with the forestry department.

Hickory suitable for golf shafts, he asserts, is growing more rapidly than it is being cut for that purpose. Of this timber little is available for wagon shafts and spoke material. The demand for these products also is decreasing by the growing use of the automobile and its wire wheels.

Big Demand Causes Price Jump.

While it is true prices on shafts have advanced, this is due to increased demand. It takes practically thirty months from tree to tee to produce a properly seasoned shaft, so that the supply for any one year must be laid in two years ahead. The demand has been so great that it has been met by using whatever material was on hand. This has been productive of poor clubs, the hickory getting the blame.

Harrison Tech Tankers Win.

Scoring first in every event except the forty yard back stroke, Harrison Tech swimmers defeated Maine Township High, 40 to 19, in the losers' tank. Stubs scored thirteen points for the Chicagoans by firsts in the 40 and 100 yard swims and second in the 40 yard back stroke. Earle of Maine was second with nine points as the result of three second places.

Capron Defeats Reiselt in Cue Contest, 50 to 36

Scoring 13 points in his first six innings and 26 in his last eleven, Joe Capron defeated Otto Reiselt of Pittsburgh, 50 to 36, in fifty-seven innings in their Interstate league match at Bensinger's. Capron staged a driving finish which included two successive runs of five. Scores each tenth inning:

Capron	14	23	26	29	33	50
Reiselt	5	13	24	31	32	36

AT THE BILLIARD ROOMS.

At Leffingwell's Borton won from Quitmeier, 35 to 18. Neubauer and Gorman will play tonight.

In the team event at Mussey's Forrest and Ehlen [43] defeated Daniels and Rahn [35], 43 to 34. Chapman defeated Bowles, 400 to 257, in the English tournament. In the straight rail event Futterer [85] defeated Missner [100], 85 to 92.

Ben Klatcher, after six straight victories, was upset by Charley Ward of Leffingwell's, 50 to 44, in eighty-seven innings, at Howe's. Tonight Charley Morin and Jim Shea will play at Mussey's new room.

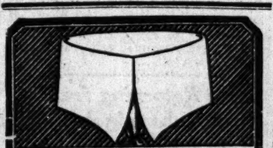

CLARION 2¾ in. LENOX 2¾ in.
Two heights in the new
Ide
COLLAR
15c Each
GEO. P. IDE & CO., Makers, TROY, N. Y.
Also Makers of Ide Shirts

Announcement
OUR USED CAR DEPARTMENT
is now ready to deliver a limited number of slightly used Twin Six Packards of the 1-25 and 1-35 models at very attractive prices.

Some of these cars are less than a year old. Their low maintenance cost, smooth power and general lasting qualities insure unexcelled service.

A selection of one of these high-grade machines will prove satisfactory at all times. You are protected by the same warranty that is given with all new cars.

We invite your inspection.

Packard Motor Car Co. of Chicago
Michigan Ave. and 24th St.
Phone 4314 Calumet

WOODS and WATERS

By LARRY ST. JOHN

SOMETHING TO THINK ABOUT.

SOME sportsmen look with alarm upon what they call "the mania for quail protection" that is sweeping the country at present. They do not believe that it is based on a desire for genuine conservation but as a blow to free hunting.

An Ohio sportsman, writing in our Vox Pop column a few weeks ago, claims that the law recently passed in that state putting Bob White in the song bird class, was supported by the farmers more to prevent hunting than to protect quail. Recreation seems to be of the same opinion, and, having hunted quail in Ohio, our native state, we think that there is something in the idea.

* *

There is no denying that farmers have good reason for not liking hunters. Many men and boys who go afield with guns are irresponsibles. They shoot barnyard ducks, chickens, and live stock. They break down fences. They leave gates open and destroy or carry away property.

On the other hand, the idea held by some farmers that because the game happens to feed on their property it belongs to them and that game laws should be "made on the farm" is ridiculous. All game in settled regions would long since have disappeared if it were not for our fish and game commissions, and these commissions are supported, not by general taxes, but by license fees paid by hunters and fishermen.

* *

One of the best ways of getting together for both hunter and farmer is to organize a county fish and game protective association among the town and country people. Such an organization protects the fish and game, feeds the birds in the winter when the snow is deep, takes charge of planting fry in the lakes and streams, tames the reckless, suppresses the lawless, and has a moral and educational value that cannot be figured in dollars and cents.

C. A. A. Athletes Enter in Louisville Games

Chicago Athletic association men will make a bid for honors in the annual indoor meet of the Louisville A. A. A., sanctioned by the Western A. A. U., in the Kentucky city Saturday. Both Al and Frank Loomis are entered in the eighty yard dash, sixty yard low hurdles, and high jump. In the former Al Loomis and Irwin Mahl of the St. Louis Columbian A. C. will renew their fight for sprinting supremacy. The other Cherry Circle men are G. B. Fox, V. H. Vampell, and Joe F. Farley in the middle distance runs, and Carl Buck in the handicap high jump, shot put, and pole vault.

Outsider Wins War Race, Big English Steeplechase

LONDON, March 21.—A rank outsider, Warnadonal's Ballymacad, won the War National race, England's classic steeplechase, at Gatwick today. Change was second and Ally Soper third. The odds on Ballymacad were 100 to 9, on Change 11 to 2, and on Ally Soper 20 to 1.

THREE CUSHION LEAGUE.

Detroit, Mich., March 21.—[Special.]—Martin Maley gave Champion Charley Morin of Cleveland a scare, but the latter's lead yielded victory, 50 to 46, in eighty-six innings. High runs: McCourt, 4; Maley 5.

Peel Cup Soccer Meeting.

A meeting of the Peel cup committee will be held at the Great Northern hotel today to settle a dispute over the Harvey-Pullman game. The First division officials also will pick a team to meet the Chicago Professionals at Fifty-second street and Cottage Grove avenue on April 1.

Yale, 42; Columbia, 11.

New Haven, Conn., March 21.—Yale defeated Columbia in a swimming meet here tonight, 42 to 11. Yale also won the water polo, 37 to 0.

Advance the Calendar a Month

Avoid the cold March winds. Real Spring with green grass, trees in leaf and delightful weather await you NOW—

At French Lick Springs

Besides you need the curative properties of the waters and baths. Everyone does at this season of the year. It's nature's method of throwing off impurities and toning up the system. Take your golf clubs with you—the course is in good condition.

Just a Night's Ride from Chicago on the

MONON ROUTE
CHICAGO, INDIANAPOLIS & LOUISVILLE RY.

Two daily trains from Chicago—8:30 a. m. and 9:00 p. m. Electric lighted drawing room and compartment-observation sleeping cars, from Dearborn Station.

For beautifully illustrated booklet describing *"The Home of Pluto"*, in story and in picture, address
French Lick Springs Hotel, French Lick Springs, Ind.
or E. P. Cockrell, G. P. A., Monon Route,
1408 Transportation Bldg., Chicago.

Ticket Office, 104 South Clark Street. Phone Harrison 2000

Turf Dope

HOT SPRINGS RESULTS.

First race, 1 mile—Zudora, 109 [Molesworth], 8 to 1, 3 to 1, 7 to 5, won; Etta's Charm, 111 [Scoville], 20 to 1, 8 to 1, 4 to 1, second; Class A, 105 [Murphy], 10 to 1, 4 to 1, 2 to 1, third. Time, 1:40 1-5. Miss Shot, Adelante, Woodly, Smuggler, and Fleuron II. ran.

Second race, 6 furlongs—Pockichoc, 108 [Buxton], 5 to 2, 4 to 5, 1 to 3, won; Brizs, 107 [Kederis], 3 to 1, even, 2 to 5, second; Luke Mac, 110 [T. McTaggart], 3 to 1, even, 1 to 2, third. Time, 1:15. Miss Kruter, Ague, and Greenwood ran.

Third race, 6 furlongs—Mico Girl, 104 [Crump], 11 to 5, 4 to 5, 1 to 3, won; Rhymer, 114 [T. McTaggart], 8 to 1, 3 to 1, 7 to 5, second; Perseus, 103 [Jeffcott], 10 to 1, 4 to 1, 2 to 1, third. Time, 1:15 3-5. Kitty Cheatham, May Star, Elizabeth Thompson, Hester Smith, Sir Richard, and Signorette ran.

Fourth race, 1 1-16 miles—Woodstone, 104 [Lyke], 6 to 1, 7 to 5, out, won; Hanovia, 118 [T. McTaggart], 3 to 5, out, out, second; Thornhill, 110 [Hanover], 3 to 1, 6 to 5, out, third. Time, 1:49 4-5. Julia L. ran.

Fifth race, 1 1-16 miles—Progressive, 108 [Crump], 4 to 5, 2 to 5, 1 to 5, won; Mabel Dulweber, 104 [Troise], 3 to 1, even, 2 to 5, second; Toonie, 90 [Jeffcott], 15 to 1, 6 to 1, 3 to 1, third. Time, 1:50 2-5. Quiz, Emma Stuart, Industry, Jack Harrison, Kneelet, and Mikifula ran.

Sixth race, 1 mile and 70 yards—Little String, 115 [Crump], 6 to 5, 3 to 5, 1 to 3, won; Alex Getz, 108 [Kederis], 6 to 1, 2 to 1, even, second; No Manager, 109 [Tudor], 10 to 1, 4 to 1, 2 to 1, third. Time, 1:48. Buzz Around, Yerma, Zim, and Pinch ran.

HOT SPRINGS ENTRIES.

New York Telegraph selections:
First—Utelus, Josefina Zarate, Pontefrac.
Second—King K., Dash, Doctor Kendall.
Third—Rhymer, Kultur, Matin.
Fourth—Sir William Johnson, Aldebaran, Brynlimah.
Fifth—Plaudito, Prime Mover, Handlemar.
Sixth—Thanksgiving, Petlar, Sansyming.

First race, 5½ furlongs—Sugar King, 114; Nathan R., 115; Bolala, 118; Utelus, 123; Violet, 117; Charles B., 118; Toastmaster, 119; Pontefract, 123; Minstrel, 118; Charley McFerran, 115; Josefina, Zarate, 121; Rio Brazos, 123.

Second race, 6 furlongs—Queen Apple, 101; Al Pierce, 108; Sir Dyke, 111; Fathom, 113; Nancy G., 105; Jane, 108; Dr. Kendall, 111; King K., 114; Dash, 109; Retterton, 111; Freeman, 111; Ischarabible, 123.

Third race, 5½ furlongs—Sad Sam, 98; Matin, 106; Rhyme, 109; Meddling Miss, 101; Valerie West, 109; Kultur, 117; Lytle, 106; Frea, 109.

Fourth race, 1 mile and 70 yards—Hendron, 104; Dimitri, 112; Aldebaran, 113; Sir William Johnson, 105; Bryn Limah, 112; Wiseman, 111; Robert Bradley, 112.

Fifth race, 1 mile—Col. McNab, 100; Plaudito, 105; Commensia, 107; Voluspa, 112; Watch Your Step, 103; Manioc, 106; Miss Detroit, 109; York Lad, 114; Handimar, 105; Tantivy, 107; Wolf's Baths, 111; Prime Mover, 117.

Sixth race, 1 1-16 miles—Dr. Prather, 96; Thanksgiving, 107; Baby Cal, 105; Sansyming, 108; Gibraltar, 106; Petlar, 111.

CRANE DEFEATS ENGLEWOOD, 10-4

Crane lightweights moved within half a game of the leading Bowenites in the battle for the southern sectional title in the Chicago High School Basketball league. Englewood was the victim, 10 to 4, on the losers' floor. At half time the score was 6 to 2. Lineup:

Crane [10].	B	F	P	T	Englewood [4].	B	F	P	T
Carter, rf.	0	2	0	0	Klein, rf.	1	0	0	0
Ward, lf.	1	0	0	0	McDaniel, lf.	0	0	3	0
Kinney, c.	1	0	1	0	Proctor, c.	1	0	0	0
Blank, rg.	0	0	3	0	Wakefield, rg.	0	0	3	0
Diamond, lg.	2	0	0	0	Nelson, lg.	0	0	2	0
					Cohn, lf.	0	0	1	0

DE SOTO, 18; BARRY, 6.

De Soto council tied Barry for second place in the north divison of the K. C. basketball league by trimming Barry at St. Alphonsus gym, 18 to 6. Miller's four baskets and two free throws featured for De Soto. The contenders will meet Sunday afternoon to decide place honors in their division. Tonti council, northern champion, had its record boosted to eight straight when Marquette failed to appear and forfeited. Lineup:

De Soto [18].	B	F	P	T	Barry [6].	B	F	P	T
Miller, rf.	4	3	0	0	Daley, rf.	0	0	0	0
Rainfield, lf.	1	0	1	0	Buckley, lf.	0	0	0	0
Standed, c.	1	0	1	0	Gavigan, c.	2	1	0	0
Machiel, rg.	0	0	0	1	MacNamee, rg	0	0	0	0
Vollman, lg.	2	0	0	0	Sweeney, lg.	0	0	0	1

NEW NAME TOPS A. B. C. LISTS

Grand Rapids, Mich., March 21.—Henry Miller and Charles Ziegler of Detroit featured the play in the American Bowling congress tournament today. Miller, with 1,945, displaced Henry Edwards of Buffalo from the leadership in the all events, while Ziegler, scoring 691 by brilliant work in singles, went into third place in that class.

The Palaces of Syracuse, N. Y., scored 3,047, going into second place in the standing. The game scores were 955, 1,053, and 1,039. Chicago scores:

Doubles—L. Hahn-A. Trapp, Chicago, 1,190; E. Urhausen-P. Olsen, 1,144; F. Hawekotte-H. Thies, 1,077; H. Wagner-W. G. Schall, 1,072; L. Clessen-F. Vanhorn, 1,070; C. Weiland-E. Olsen, 1,060; G. Cook-F. Dinse, 1,053.

Singles—O. Hansen, 610; W. G. Schall, 577.

LOCAL BASKETBALL.

McKinley Eagles, 14; Independence A. C., 10.

Chicago Boys' club, 30; Church of Our Savior, 10.

Sinai Stars, 40; St. Paul Bantams, 7.

Rannakis, 15; Adelphias, 13.

Hamlin Park Girls, 24; Fuller Park Girls, 11.

SHERIDAN ROAD VACANT BRINGS RECORD PRICE

Pratt Boulevard Corner Transferred on Basis of About $350 a Foot.

Real Estate Transfers.

Real estate transfers filed for record yesterday totaled 236, of which 179 were in the city and 57 outside, including 23 under the Torrens system. Transfers were as follows:

Rogers Park..	5	Cicero	14
Lake View ...	19	Lyons	5
Jefferson	34	Maine	1
South town ..	2	New Trier	5
South town ..	16	Norwood Park.	1
Hyde Park ...	20	Northfield ...	2
West town ...	47	Proviso	6
Calumet	4	Ridgeville	4
Barrington...	1	Riverside	1
Wilmette	2	Stickney	2
Evanston	2	Thornton	8
		Palos	1

A record price is said to have been paid for Sheridan road vacant at the corner of Pratt boulevard in a transaction reported yesterday. It was the sale by Mrs. Elsie M. Hughes to B. L. Behr of the property at the northeast corner of 120 feet on the road and 150 feet on Pratt boulevard. While the actual price is not disclosed, the property is said to have been on the market at $350 a front foot and it is intimated the sale was on about this basis. The purchase was a speculative one on the part of Mr. Behr, who is said to have no plans looking to the improvement of the property. The transaction was negotiated by J. E. Shenhalt, Jacob Berman being associated.

In this connection Mr. Behr purchased through the same brokers from Helen Frances Cady the property adjoining, with a frontage of fifty feet, at 6815-17 Sheridan road, for a reported consideration of $40,000, subject to an incumbrance of $17,000. The property is improved with a high grade six apartment building of six rooms, sun parlors, and two baths.

West Side Transaction.

A noteworthy west side transaction was the sale by Charles N. Conrad to August Rieks of the property at the northeast corner of Washington boulevard and Cicero avenue. The lot is 75x90 feet and is improved with one and one story buildings containing eight stores and twelve offices. The property sold for a reported consideration of $75,000, subject to an incumbrance of $30,000.

In this connection Mr. Conrad, designated as a bachelor, and Esther D. Joel, a widow, in a deed filed for record have acquired from Howard G. Grey of Evanston the property at the southeast corner of Fullerton avenue and Humboldt boulevard, lot 150x51 feet, north front, improved with one and two story buildings containin seven stores and two offices, for an expressed consideration of $35,000.

One Time Club in Deal.

Record was made of the transfer by master's deed by the Calumet Club building association to the First Trust and Savings bank of the property of the same time club at the northeast corner of Michigan avenue and Twentieth street for an expressed consideration of $30,000. It is a formal transaction and without any market significance.

The club was disbanded several years ago and the property was bid in by a committee of the bondholders of a bond issue on the property. The present deal, which is made by Ralph C. Hamilton, C. Rose, and John M. Read, trustees, is simply for the purpose of vesting the title in the trust and involves no sale of the

Another notable north side deal was the sale by Paul Krye to Etta Strauss of property at the southeast corner of Seminary and Ardmore avenue. The lot is 50 feet with a depth of 150 feet and is improved with a three story brick building containing two stores and seven apartments.

Sold for $50,000.

The property was sold for a reported consideration of $50,000, clear, and in part payment the purchaser conveyed his own apartment building at 1010-12 Bryron street, between Sheridan road and Clarend street, on a lot 50x125 feet, subject to an incumbrance of $15,000. Sidney L. Stein & Co. and A. H. Hobbs of W. K. Young & Bro. were the brokers in the transaction.

An interesting transaction in West Jackson boulevard frontage was the sale by Fred Yuenger to Mary Liston of the high grade six apartment property at 3848-52, between Hamlin and Springfield avenues, lot 50x125 feet, for a reported consideration of $52,000, subject to an incumbrance of $16,000. The purchaser conveyed in part payment the two flat building at 3910 West Van Buren street. Westervelt & Co. represented all the parties to the transaction.

Buys Flat Building.

The six apartment building, lot 50x125 feet, with 50x125 feet vacant corner at

RUB RHEUMATIC PAIN, SORENESS, STIFFNESS

Rub Pain right out with small trial bottle of old "St. Jacob's Oil."

What's Rheumatism! Pain only. Stop drugging! Not one case in fifty requires internal treatment. Rub soothing, penetrating "St. Jacob's Oil" directly upon the "tender spot" and relief comes instantly. "St. Jacob's Oil" is a harmless rheumatism and sciatica liniment, which never disappoints and can not burn the skin. Limber up! Quit complaining! Get a small trial bottle from your druggist, and in just a moment you'll be free from rheumatic and sciatic pain, soreness, stiffness and swelling. Don't suffer! Relief awaits you. Old, honest "St. Jacob's Oil" has cured millions of rheumatism sufferers in the last half century, and is just as good for sciatica, neuralgia, lumbago, backache, sprains and swellings.—Adv.

Building Permits.

Wilhona-av., 1400-08, 3 story brick apartments, R. C. Bierderman, 1319 Carroll-av.; A. Sandegren, arch.; A. Lindstrom, mason; not given $65,000

Glenwood-av., 5506-08, 2 story brick apartments, L. P. Cracas, 357 S. Homan-av.; E. M. Mitchell, arch.; Johnson & Borg & Co., mason; Olson & Carson, carp. 25,000

W. 110th-st., 760-68, 1 story brick store, L. Ross, 6128 S. Morgan-st.; G. H. Dubin, arch.; Fred S. Kruse & Son, mason; owner is carp.; each 3,500

S. Kolin-av., 1448, 2 story brick flats, A. Holtzman, 1600 S. Trumbull-av.; A. L. Himelblau, arch.; N. Cohen, mason; owner is carp. 5,500

S. Campbell-av., 6349, 1 story brick residence, J. M. Schwarts, 6037 S. Morgan-st.; E. N. Brauchen, arch.; G. Edwards, mason; A. Charbonneau, carp. 2,800

Lakewood-av., 6417, 2 story brick flats, C. Ryberg, 6430 Lakewood-av.; A. A. Nyden, arch.; owner is mason and carp. 6,000

Cullom-av., 3206, 2 story brick flats, Nelson & Lundquist, 4344 N. Spaulding-av.; E. N. Brancher, arch.; N.D. Danielson, mason; owner is carp. 5,000

N. Redvale-av., 1755, 2 story brick, O. C. Johnson, 321 Lotus-st.; E. N. Brauchen, arch.; N. J. Danielson, mason; owner is carp. 4,000

Muskegon-av., 8401, 2 story brick store and flats, F. Badenes, 8507 Buffalo-av.; F. W. Fischer, arch.; Z. Jakubowski, mason; C. Sutkowski, carp. 10,500

Albert-st., 1611-13, 1 story brick storeroom, Albert Lurie Co., 1816 Blue Island-av.; E. J. Pierce, arch.; Carl Buahnell, mason and carp. 4,000

Colfax-av., 7935-37-39-41, 2 story brick residence, John J. Stockman, 7705 Saginaw-av.; Kocher & McClellan, arch.; T. G. Peterson, mason; owner is carp.; each 3,000

Harvard-av., 12030, 1 story stucco residence, H. De Cook, 611 W. 119th-st.; not given; D. W. Paul Co., mason; E. A. White, carp. 4,000

N. Trumbull-av., 1032-50-34-36-40-42-44-46-50-52, 2 story brick flats, M. Kanary, 1327 S. Homan-av.; A. L. Himelblau, arch.; J. A. Thomas, mason; G. Goldberg, carp.; each 5,000

W. Division-st., 2402, 3 story brick store and flats, S. Dolinsky & A. Cohen, 2433 W. Division-st.; Morton & Leviton, arch.; Rudmore & Erickson, mason; J. Lozovsky, carp. 20,000

N. Central Park-av., 4523-4527, 3 story brick flats, John H. Ries, 1922 Warner-av.; C. M. Almquist, arch.; W. P. Nelson, mason; owner is carp.

Kingston-av., 7927-29-33-35-39, 2 story brick flats, W. J. Condon, 5057 Indiana-av.; A. G. Lund, arch.; C. Blackfield, mason; owner is carp.; each 4,500

Drexel-av., 7756, 1 story brick flat, J. Leshner, not given; C. Vedra, arch.; T. G. Peterson, mason; not given 2,800

Turner-av., 5701-03-07, 1 story brick residence, Carl C. Marzano, 3449 W. 61st-st.; J. Blanchen, arch.; owner is mason and carp.; each 2,400

W. 37th-st., 1303-09, 1 story brick addition, Motley Cold Storage Co., 37th and Iron-sts.; George C. Nimmons & Co., arch.; S. Sollitt Co., mason and carp. 4,000

N. Oakley-av., 2135, 2 story brick flats, William Schlich, same; E. N. Brauchen, arch.; Reininga Bros., mason; W. Schwauchow, carp.... 8,500

6751 Evans avenue, has been sold by Louis Nidetz to Sol K. Graff, the consideration being nominal, but said to be $25,000, subject to an incumbrance of $18,000. In part payment Mr. Graff conveyed the four story and basement building containing a store and eight flats at 1302 Hastings street at a reported valuation of $12,500, subject to an incumbrance of $6,902. Graff & Balch and Rothbaum were the brokers in the deal.

Edward H. Ashley has sold to Alice E. Sexsmith the two flat building at 4822-26 North Lawndale avenue for a reported $11,000, subject to an incumbrance of $5,500, taking in trade the eight room brick residence, 25x150 feet, at 4939 Kenmore avenue, subject to $4,500. Lamont & Clasen, who were the brokers, sold for John T. Horan to Herbert A. Fife the three flat at 4517 Dover street, 35x150 feet, for a reported $11,000, subject to $7,000.

Milwaukee Avenue Transfer.

Record was made of the transfer by Mrs. Selma Brinkman to Francis A. Harper of the property in Milwaukee avenue, 325 feet northwest of Fontenoy place, northeast front, 50x125 feet, with store and flat improvements, consideration nominal, subject to an incumbrance of $25,000.

"The finances of the board of education and its real estate holdings" will be discussed by Charles S. Peterson, chairman of the finance committee of the board of education, and Ralph C. Otis, a member of the board, at the weekly luncheon of the Chicago real estate board in the red room Hotel La Salle today.

COFFEE.

NEW YORK, March 21.—COFFEE—Futures recovered most of yesterday's losses during today's trading, with July contracts selling up to 8.03c, or 18 points above last night's close and 63 points above the low level of the month. Closing bids: March, 7.72c; April, 7.77c; May, 7.81c; June, 7.86c; July, 7.95c; August, 8.03c; September, 8.11c; October, 8.16c; November, 8.21c; December, 8.26c; January, 8.32c; February, 8.38c. Spot coffee dull; Rio 7s, 9¾c; Santos 4s, 10c. The cost and freight market was reported unchanged to a shade lower. Sales of Santos 4s were reported at 9¼c, American credits, with well described 4s offered at 9¾c to 9¾c. London credits. The official cables showed an advance of 50 reis at Rio. Santos spots were unchanged and futures unchanged to 25 reis lower. Santos cleared 36,000 bags for New York. Brazilian port receipts, 23,000 bags; Jundiahy, 6,000 bags.

LARGE RECEIPTS CAUSE A DROP IN CATTLE MARKET

Prices Off 10@15 Cents; Hogs Variable; Lambs Lower; Sheep Firm.

LIVE STOCK QUOTATIONS.

CATTLE.

Beef steers, choice to prime	$12.10@12.85
Beef steers, good to choice	11.00@12.10
Beef steers, fair to good	10.15@11.00
Yearlings	9.50@12.50
Beef cows	7.00@10.75
Heifers, fair to select	6.40@11.00
Canners and cutters	4.85@ 7.00
Good to prime vealers	13.25@15.25
Bulls	7.25@ 9.75
Stockers and feeders	6.00@ 9.60

HOGS.

Bulk of sales	$14.80@15.15
Common to good mixed	14.50@14.90
Fair to fancy med. weights	14.90@15.15
Good to select butchers	15.15@15.25
Select 280@300 lb packing	15.05@15.10
Fair to fancy heavy shipping	15.10@15.20
Common to choice lightwts	14.30@15.05
Boars, according to weight	6.00@ 7.75
Stags	14.60@15.10
Pigs	11.50@13.25

SHEEP.

Native wethers	$12.00@12.75
Western wethers	11.75@12.75
Yearlings	11.50@14.00
Native ewes	9.75@12.25
Western ewes	9.75@12.15
Bucks	9.00@11.25
Native lambs	13.75@15.00
Cull lambs	12.50@13.50
Colorado lambs	14.25@15.15
Western fed lambs	13.75@15.15
Western feeding lambs	12.50@14.80
Shorn lambs	11.00@13.00

Liberal receipts of cattle at Chicago yesterday weakened the market and the bulk of the steers were 10@15c lower, while some kinds looked 25c lower. Prime steers, however, held firm and one fancy load sold at $12.85. Shippers were good buyers early and the packers also took hold quite freely. Yearling cattle ruled steady. Cows and heifers were steady at the start, but weakened later, although there was brisk demand for fat stock. Calves were higher early, selling up to $15.25, but later broke badly. Receipts totaled 18,000 head.

With a run of 32,000 hogs the market had more action, but considerable irregularity was shown. Best hogs ruled strong to 5c higher, while mixed grades averaged steady, though had a weak closing. A new top of $15.25 was established. Bulk of sales were at $14.90@15.00. Pigs were slow sale, but held steady.

Lambs Decline; Sheep Steady.

Lambs formed the bulk of the supply in the sheep division and sold steady to 10c lower. Best lambs sold at $15.25 for western stock. Sheep and yearlings ruled steady, few being on sale. Receipts were 13,000 head.

Hog purchases for the day: Armour & Co., 2,500; Swift & Co., 2,000; Wilson & Co., 2,000; Morris & Co., 1,000; Hammond Co., 1,300; Western Packing Co., 1,600; Anglo-American, 1,500; Independent Packing Co., 800; Boyd-Lunham, 900; Roberts & Oake, 600; Brennan Packing Co., 900; Miller & Hart, 300; butchers, 2,200; shippers, 8,000; total, including 1,700 direct to packers, 27,300; left over, 7,500.

Movement at Chicago Yards.

Receipts—	Cattle.	Calves.	Hogs.	Sheep.
Tuesday, Mar. 20	2,700	1,807	5,298	10,769
Wed., Mar. 14..	12,902	2,305	33,263	11,217
Wed., Mar. 21..	18,000	3,000	32,000	13,000
Shipments—				
Tuesday, Mar. 20	565	.....	4,440	2,299
Wed., Mar. 14..	4,379	58	7,878	1,372
Wed., Mar. 21..	4,000	100	8,000	2,000

Receipts for March 22 were estimated at 6,000 cattle, 30,000 hogs, and 14,000 sheep, against actual arrivals of 2,826 cattle, 19,641 hogs, and 13,887 sheep for Thursday, March 23, 1916.

Live Stock Markets Elsewhere.

KANSAS CITY, Mo., March 21.—HOGS—Receipts, 10,500; steady to 10c higher; bulk, $14.50@15.00; heavy, $14.05@15.10; packers and butchers, $14.75@15.00; light, $14.25@14.75; pigs, $10.40@13.00. CATTLE—Receipts, 8,000, including 300 southerns. SHEEP — Receipts, 8,000; steady; lambs, $12.00@14.95.

NATIONAL STOCKYARDS, Ill., March 21.—HOGS—Receipts, 10,600; 10@15c lower; lights, $14.65@15.10; pigs, $9.00@12.25; mixed and butchers, $14.60@15.25; good heavy, $15.10@15.25; bulk, $15.20. CATTLE—Receipts, 5,500; slow to 10c lower. SHEEP—Receipts, 1,300; 15@20c higher; lambs, $13.00@15.35.

BUFFALO, N. Y., March 21.—CATTLE—Receipts, 125; active and steady. HOGS—Receipts, 500; active and steady; heavy and mixed, $16.00; yorkers, $15.75@16.00; light yorkers, $15.00@15.50; pigs, $14.00@14.50; roughs, $14.15@14.25; stags, $11.50@12.50. SHEEP AND LAMBS—Receipts, 3,000; steady; lambs, $12.00@15.60.

PITTSBURGH, Pa., March 21.—CATTLE—Steady; supply light. SHEEP—Steady; supply light; lambs, $12.00@15.50. HOGS—Steady; receipts, 10 double decks; prime heavies and mediums, $15.70@15.75; heavy yorkers, $15.50@15.75; light yorkers, $14.75@15.25; pigs, $13.50@14.00; roughs, $14.00@14.75.

OMAHA, Neb., March 21.—HOGS—Receipts, 11,500; higher; heavy, $14.55@14.80; light, $14.35@14.70; pigs, $12.50@13.50; bulk of sales, $14.40@14.70. CATTLE—Receipts, 3,600; steady. SHEEP—Receipts, 12,700; higher; lambs, $13.75@14.85.

ST. PAUL, Minn., March 21.—HOGS—Receipts, 5,300; steady; rangs, $14.35@14.70; bulk, $14.40@14.60. CATTLE—Receipts, 850; killers strong, 10@25c higher for week. SHEEP—Receipts, 300; steady; lambs, $8.00@14.25.

ST. JOSEPH, Mo., March 21.—HOGS—Receipts, 6,500; slow to steady; top, $15.00; bulk, $14.60@14.95. CATTLE—Receipts, 2,500; steady to 10c higher. SHEEP—Receipts, 5,000; slow; lambs, $14.00@15.00.

NEW YORK, March 21.—CATTLE—Receipts, 2,336; irregular. SHEEP AND LAMBS—Receipts, 1,518; steady; lambs, common to prime, $13.00@16.00. HOGS — Receipts, 4,317; steady; light to heavy, $14.00@15.50; pigs, $13.50@14.00; roughs, $13.00.

SIOUX CITY, Ia., March 21.—CATTLE—Receipts, 3,000; killers weak and 10c lower, stockers strong. HOGS—Receipts, 9,000; steady; bulk, $14.30@14.50; range, $14.00@14.60. SHEEP—Receipts, 1,000; steady.

In Boston Stock Market.

BOSTON, Mass., March 21.—[Special.]—Pond Creek Coal was by far the most active stock on the local board. In the early trading it was pushed up to 27⅞, from which point it reacted to 26 on heavy profit taking, losing a point for the day. Copper stocks started out bravely, but gave way under profit taking, and in nearly all cases closed at fractional declines. Atlantic Gulf was strong throughout the day, scoring a net advance of ½ point. Call money ruled at 3½@4 per cent; time loans, short dates, 4¼@4½ per cent; time loans, six months, 4½ per cent; time loans, year, 4½@4¾ per cent.

PRODUCE MARKETS.

EGGS.

CHICAGO, March 21. — Prices ¼@½ higher. Demand good. Receipts larger at 17,314 cases. Quotations:

Firsts	26¾@27c
Ordinary firsts	25¾@26¼c
Miscellaneous, cases returned	24½@26¼c
Do, cases in	
included	25@27c
Dirties	24@25c
Checks	23@24c
Extras—	
Fillers	28½c
Cartons	30½c

NEW YORK, March 21.—EGGS—Firm; receipts, 10,503 cases; fresh extra firsts, 28c; firsts, 28¼@28½c; state, Pennsylvania, and nearby western heavery whites, fine to fancy, 34c; nearby gathered brown and mixed colors, 28½@30c.

ST. LOUIS, Mo., March 21.—EGGS—26c.

BUTTER.

CHICAGO, March 21.—Market firm; firsts and seconds ½c higher. Receipts, 6,735 tubs. Quotations:

Extras	40c	Extra to grocers—	
Extra firsts	38@39c	Tubs	42c
Firsts	35¼@37½c	Prints	43c
Seconds	33@34½c	Pkg. stock	36@37½c

NEW YORK, March 21.—BUTTER—Weak; receipts, 4,040 tubs; creamery, higher than extras, 42¼@43c; extras, 92 score, 41¼@42c; firsts, 38¼@41c; seconds, 35¼@38c.

CHEESE.

CHICAGO, March 21.—Market steady. Trade moderate. Quotations:

Young Americas	26c	Daisies	28c
Twins	24½c	Limburger	23@24c
Longhorns	25½c	Brick	21½@22c
Double daisies	25½c	Swiss	28@33c

NEW YORK, March 21.—CHEESE—Irregular; receipts, 441 boxes. State held specials, 27@27½c; do average fancy, 26½@27c.

POULTRY.

CHICAGO, March 21.—Live fowls and spring chickens, ½c higher. Receipts, 3 cars and 585 coops. Quotations:

Live—		Dressed—	
Turkeys	20c	Turkeys	28c
Fowls	17½@22c	Fowls	20@24c
Springs	23c	Springs	21@24c
Roosters	15c	Ducks	22c
Ducks	23@23c	Geese	19c
Geese	16c	Capons	23@29c

NEW YORK, March 21.—POULTRY—Live: Firm. Chickens, 23c; fowls, 26c; turkeys, 25c. Dressed: Firm. Chickens, 18@29c; fowls, 18@24c; turkeys, 18@34c.

VEGETABLES.

CHICAGO, March 21.—Potatoes firm. Receipts, 5 cars. Cabbage and onions higher. Quotations:

Beets, La., bri	$4.00@6.00	Cabbage, Fla., hampers	$3.00@3.50
Celery, Fla., crates	$3.50@4.00	Onions, Ohio, 100 lbs	$9.50@10.00
Carrots, La., brls	$3.00@5.00	Potatoes, bu	$2.25@2.60
Spinach, La., brls	$6.00@9.00	Tomatoes, Fla.	$3.75@4.75

FRUITS.

CHICAGO, March 21.—Strawberries in larger offering and easier. Oranges firm. Quotations:

Apples, brls	$6.00@8.00	Grapefruit, cases	$3.00@3.50
Lemons, boxes	$3.25@4.25	Strawberries, qts	25@35c
Oranges, Fla., boxes	$3.00@3.75	Do, La., 24 pts	$1.50@3.00
Do, Cal.	$2.50@3.50		

VEALS.

50@70 lbs	15@16c	90@100 lbs	17@18½c
70@90 lbs	16@17c	Coarse	9@10c

SOUTH WATER STREET BEEF.

	No. 1.	No. 2.	No. 3.
Ribs	18	17	11½
Loins	27	21	13½
Rounds	15	14	11½
Chuc ks	14½	14	12
Plates	12	11½	9½

The Tribune Investors' Guide

Answers to inquiries are based upon information which THE TRIBUNE believes reliable, fair, and unprejudiced, but beyond the exercise of care in securing such information THE TRIBUNE assumes no responsibility.

Inquiries must bear the signature and address of writer in order to receive attention. Answers thought to be of public interest will be published. If an answer is not of general interest it will be mailed provided stamp is inclosed. Address letters to Investors' Guide.

Barley Motor Car.

M. I. L., Highland Park, Ill.—The old Barley Manufacturing company of Streator published no reports of earnings. Some months ago the business was taken over by the Barley Motor Car company, which issued $200,000 of preferred stock and 14,000 shares of common of no par value. It proposed to devote its energies largely to the assembling and sale of a high priced car. Net tangible assets are said to amount to over $200 a share of preferred stock. A bonus of 33 1-3 per cent of common was announced. The company has small capitalization and reputable backing. Of course profits depend on sales of cars and cannot be predicted.

United Light and Railways.

B. L.—The United Light and Railways company recently issued $1,500,000 of debentures for the purpose of retiring $443,000 of underlying bonds about to mature and $325,000 of floating debt, also to furnish more working capital. The debentures are junior to $23,414,500 of bonds and $2,250,000 of notes, the latter being secured by deposit of bonds. The total interest charge, including that on the new debentures, is $1,549,039. Combined net earnings in 1916 were $2,966,393, an increase of 7½ per cent. The margin of safety for the debentures is about 73 per cent.

Brief Answers.

W. A. Dale, Columbia, Tenn.—The high prices of metals have given the American Smelting and Refining company phenomenal earnings. For 1916 it has just reported $28,117,831 income, which figures out at 29⅝ per cent on the $54,200,000 common stock, compared with 14 per cent on a slightly smaller amount of stock in 1915. The common stock was recently put on a 6 per cent dividend basis.

O. S.—If the government should win its suit for the dissolution of the United States Steel corporation, the company would be dismembered into several units. Probably each stockholder would receive shares in each new unit. When the Standard Oil was dismembered in that way stockholders profited largely.

R. E. B.—No official information is obtainable from the Century Auto Cycle company.

Boston Curb Quotations.

	Bid.	Asked.		Bid.	Asked.
Alvarado	.50	1	Iron Hos.	1¼	1½
Am Oil	30	32	Iron Cl.	1¾	1¾
Bezole	.75	1	Do pfd.	13½	14½
Bingham	10¼	11	Jerome V.	2	2¼
Bohemia	1¼	1¾	La Rose	50	60
Bost Ely	78	80	Pioneer	2¼	2¾
Bost Moni	66	70	Majestic	67	70
Bost Ariz	2¼	2¾	Mex Met.	18	20
Butte & L	22	25	Mojave	57	60
Butte & D	1	1¼	Nat L & Z	54	55
Cal Corb.	2¼	3	New Balt.	1½	2½
Calaveras	4	5	New Dour.	2¼	2⅝
Champion	9	10	N Utah B.	50	75
Chief Con.	2⅜	2½	N Cornelia	18	18¾
Con Cop.	2¼	4½	Nixon	67	70
Con Arls.	2	2¼	Ray Her.	1	1½
Crown R.	32	37	Onondaga	60	65
Cortez	20	30	Onondara	50	60
Earle	38	40	Ohio	1¾	1⅞
Eagle & E	2¼	2¾	Ohio	2¼	2⅝
Fortuna	20	22	SW Miami	2¼	3
Gold Lake	6	7	Truro	2	2¼
Hourihan	1¼	1⅝	U Ver	38¼	39
Humboldt	1	2¼	Yukon G.	2	2¼
Homa Oil.	1⅝	1⅞			

WOOL.

LONDON, March 21.—The offerings at the wool auction sales today amounted to 5,900 bales. It was a good assortment and in keen demand. The best grades of merinos were often 6 per cent dearer. Victorian greasy sold at 3s 9d and New Zealand scoured at 5s.

TERMS OF SUBSCRIPTION OF THE TRIBUNE

Orders for mail subscriptions must be accompanied by remittance to cover.

Postage paid in the United States [outside of Chicago and suburbs], Canada, and Mexico.

Daily without Sunday, one year, $4.00; six months, $2.00; three months, $1.25; two months, $1.00; one month, 50 cents.

Daily, with Sunday, one year, $6.50; six months, $3.25; three months, $2.00; one month, 75 cents.

Sunday only, one year $2.50; one month, 25 cents.

Canadian subscribers ordering the Sunday edition without the daily are charged 20 cents a month extra for postage. Give postoffice address in full, including county and state. Remit by express money order, draft, or in registered letter, at our risk, to The Tribune Company, publisher.

CITY RATES.

Daily only, one month	$ .80
Daily and Sunday, per month	.85
Sunday only, per month	.25

NEW YORK—251 FIFTH AVENUE.
WASHINGTON—40 WYATT BUILDING.
SAN FRANCISCO—742 MARKET STREET.
LONDON—6 REGENT STREET, S. W.
BUENOS AIRES—1 AVALLE 841.

MUSTEROLE—QUICK RELIEF! NO BLISTER!

It Soothes and Relieves Like a Mustard Plaster Without the Burn or Sting

Musterole is a clean, white ointment made with the oil of mustard. It does all the work of the old-fashioned mustard plaster—does it better and does not blister. You do not have to bother with a cloth. You simply rub it on—and usually the pain is gone!

Many doctors and nurses use and give Musterole to their patients.

They will gladly tell you what relief it gives from sore throat, bronchitis, croup, stiff neck, asthma, neuralgia, congestion, pleurisy, rheumatism, lumbago, pains and aches of the back of joints, sprains, sore muscles, bruises, chilblains, frosted feet, colds of the chest (it often prevents pneumonia).

MUSTEROLE
WILL NOT BLISTER

EDUCATIONAL

GREGG SHORTHAND
Day and evening sessions. Enroll now.
REGG SCHOOL 6 N. Michigan Av. Chicago, Ill.

GREER COLLEGE OF MOTORING
1519 WABASH CHICAGO

VIM DELIVERY CAR

THE shrewdest financiers in this country are the women who are making both ends of the family income meet in these days of high costs.

The merchant who thinks they are not alive to the cost of package delivery need only let his competitor be the first to adopt the VIM Delivery Car—that *cheap, efficient delivery* that women everywhere are talking about.

20,000 progressive American merchants are paying for the VIM Trucks out of their *delivery savings.*

Full information about the *VIM Deferred Payment Plan* on request.

Thoroughly equipped VIM Truck Sales and Service Station in this city for the benefit of VIM owners.

The chassis sells for $645. Complete, with Open Express body, $695; with Closed Panel body $795. Ten other standard types of body. All prices F. O. B. Philadelphia.

Vim Truck Company of Chicago
1840 Michigan Avenue
Phone Calumet 23

To Overcome Eczema

Never mind how often you have tried and failed, you can stop burning, itching eczema quickly by applying a little zemo furnished by any druggist for 25c or $1.00. Healing begins the moment zemo is applied. In a short time usually every trace of eczema, tetter, pimples, rash, black heads and similar skin diseases will be removed.

For clearing the skin and making it vigorously healthy, always use zemo, the penetrating antiseptic liquid. It is not a greasy salve and it does not stain. When others fail it is the one dependable treatment for skin troubles.

The E. W. Rose Co., Cleveland, O.

EDUCATIONAL

STAMMERERS
My 70-page book which tells how I cured myself after stammering 20 years, sent free.
BENJ. N. BOGUE
1153 N. Illinois Street, Indianapolis, Ind.

Chicago School of Lip-Reading for Adults
LESSONS PRIVATE. Phone Wabash 4943
MISS GERTRUDE TORREY
182 Auditorium Bldg., 431 S. Wabash Ave.

FRENCH SPANISH
Classwork or Private Instruction
GORDON-DETWILER INSTITUTE OF ILLINOIS
30 North Michigan Boulevard Randolph 4238

PUBLIC SPEAKING Day or Eve. Classes
BRYANT & STRATTON GRAMMAR-SPEECH COLLEGE
116 So. Michigan Ave. Tel. Rand. 2864

EDUCATIONAL

RAG-TIME IN 20 LESSONS
We'll teach you to play real ragtime on the piano in 20 lessons if you don't know it, note-reference course if you already play. You'll learn to play peculiar songs, fox-trots, "rags" and blues. "Money back" Guarantee. Also vocal, whistle and all instruments. Open evenings—six schools. Booklet free.
CHRISTENSEN SCHOOL OF POPULAR MUSIC
20 E. Jackson Blvd., 4th Floor. (Harrison 5670.)

METROPOLITAN Business College
Twelve fine Colleges in convenient locations. Write, call, or phone Randolph 2200.
27 SOUTH WABASH AVENUE, CHICAGO

INTERLAKEN
Rolling Prairie, Indiana
Prepares boys for all universities. Boys received at any time. Catalog and full information may be obtained from the School's Chicago representative, MR. W. L. COLBY. Phone Kenwood 4875.

Y. M. C. A. Day and Evening SCHOOLS
offer complete commercial technical High School and Elementary courses. Men instructors. Low fees. Three schools. Address the nearest. 19 S. LaSalle 1421 Division St. 4219 Arthington St. Central 4789 Monroe 2271 Garfield 2280

Languages BERLITZ SCHOOL 12th Floor, Auditorium
Tel. Harrison 393
New Classes Constantly Forming.

Now Perfected!

Economical Hot Water for Every Household Purpose

OUR water heater engineers completed, last fall, thorough tests of all types of water heaters for the home — both coal-fired and gas-fired. They reported:

The perfected (Ruud or Humphrey) automatic *gas-fired* water heaters, when properly installed, deliver hot water *at less cost* than coal-fired heaters, to say nothing of their convenience and cleanliness.

Test results were computed on the basis of hard coal at normal prices. With coal away up and likely to stay there, the *economy* of the automatic gas-fired water heater is all the greater.

The tests prompted us to place at once the largest contract we ever made for water heaters. We got a quantity discount. We got in ahead of another advance in steel and copper. Consequently, we can install these heaters *now* at prices (and small monthly payments) that *add* to the economy of water heating by gas.

Prepare Now for Abundant Hot Water All Summer—Instantly, Economically

These water heaters act *instantaneously.* Turn the faucet and the water *flows hot* as quickly as you are ready to use it—anywhere in the house. Turn it off and heating stops. No heat is wasted in keeping the water hot when not in use.

Think of the comfort and convenience! Plenty of hot water *economically*, "where you want it when you want it", without tending a fire all summer.

Let our experts *prove* it to you and give you—*FREE*—expert counsel on size and type of heater for your individual needs.

Inquire at our main salesroom, Michigan Avenue and Adams Street, or at any one of our thirteen branch stores.

'Phone, write or call—Water Heater Section—for our complete book on hot water heating. It's full of information.

The Peoples Gas Light & Coke Company

Michigan Avenue and Adams Street — Telephone Wabash 6000

Overland
1200 Pound Delivery Wagon
Express Type

$850

Chassis $800 f. o. b. Toledo
Prices subject to change without notice

Buy it on Guaranty Time Payments

Take a Fresh Start With an Overland Delivery Wagon

Begin right now to bolster up the delivery end of your business. Put it on an efficient, money saving basis with a motor wagon.

You can sell your horse and wagon outfit and with the proceeds probably have enough to make the first payment, which entitles you to immediate possession of an Overland Delivery Wagon on the Guaranty Time Payment Plan.

The remaining twelve monthly time payments should be easy. Your motor wagon will earn practically enough to take care of them. After that you can bank your extra profits.

The extra service alone warrants the change from horse to motor. Your delivery radius is broadened out. Your hauling costs are reduced. You can deliver goods on time.

Ask us for a demonstration right now.

WILLYS-OVERLAND, Inc., Toledo, Ohio
CHICAGO SALESROOMS
4527 Broadway — 2419 Michigan Ave. — 3739 W. North Ave.
"Made in U. S. A."

GRAINS DISPLAY LATE WEAKNESS; NERVOUS TRADE

Corn Starts Final Decline and Losses Are Material in All Pits.

BAROMETER OF WHEAT PRICES FOR CHICAGO

May closed:
Wednesday, March 21..... $ 1.84¼-⅛
Tuesday, March 20..... 1.83⅝-¾
Net loss for the day..... .02½
Wednesday, March 22, 1916.... 1.08½-⅝
July closed:
Wednesday, March 21..... 1.55⅞-¾
Tuesday, March 20..... 1.57⅝-¼
Net loss for the day..... .01½-¾
Wednesday, March 22, 1916.... 1.07½

Clearances— Bushels.
Wednesday, March 21..... 223,000
Wednesday, March 22, 1916..... 1,635,000

Visible supply:
Monday, March 19..... 41,410,000
Monday, March 20, 1916..... 61,174,000

Comparative range, calendar years:

	—May—		—July—	
	High.	Low.	High.	Low.
1916..	$1.06⅝	$1.04	$1.62	$ .99⅛
1915...	1.67	.93	1.43⅝	1.00
1914...	1.32	.90⅛	1.22	.76⅝
1913...	.97⅜	.86⅜	.93⅜	.84
1912...	1.19⅝	.88½	1.15	.85¾
1911...	1.07¼	.84⅜	1.01	.84⅝
1910...	1.16¼	.83½	1.14½	.94⅛

Wheat trading was erratic yesterday and a nervous tone was again much in evidence. The market finally displayed weakness and finished 1@2¼c lower, May sustaining the greatest loss. The trade continued to be upset by the character of the political and war news, and few were inclined to assume new risks. It was noted that houses with seaboard connections were conspicuous on the selling side, while a late break in corn values had considerable to do with influencing the final weakness shown in wheat.

Prices at one time were moderately higher than the previous close, but later broke 2¼@4¼c from this level. Buying on the break by some of the larger houses lifted values close to previous resting spots, but they fell back again near the finish.

Seaboard clearances of wheat and flour for the day were 233,000 bu, against 1,635,000 bu a year ago. Primary receipts totaled 371,000 bu, compared with 1,292,000 bu a year ago. Local shipping sales were 85,000 bu.

Longs Sell Much Corn.

Corn was under much pressure and weakened. Resting spots showed net losses of 1@1¼c. There was free selling in the latter part of the session by Bartlett-Frazier, which the trade presumed was for Patten. Longs in general were disposed to take profits and on the last break there was some selling on stop loss orders. Political news was a depressing influence, while the shipping trade continued to be restricted by the car shortage and embargoes. Cash corn maintained a firm position, however, particularly at interior points. Country offerings were limited.

Cash corn was steady on an average, with local shipping sales 25,000 bu. Seaboard clearances for the day were 1,635,000 bu. Primary receipts totaled 628,000 bu, compared with 791,000 bu a year ago. European markets were firm and Argentine advices were bullish.

Oats Follow Other Grains.

Oats were affected by the other grains and closed ½@⅝c lower. Prices were weak at the outset, but rallied sharply on buying by cash interests and on rumors that there was some government inquiry for cash oats. Later locals sold the market off because of the weakness in corn. Cash oats were steady to ½c lower, with local shipping sales 65,000 bu. Seaboard clearances for the day were 341,000 bu. Primary receipts were 548,000 bu, against 654,000 bu a year ago. London and Liverpool oats were quoted unchanged.

Provisions were not as active as recently and ruled weaker. Liverpool spot lard and hams were 1s higher, while bacon was 6d higher to 1s lower. Local meat shipments were 3,286,000 lbs, against 4,808,000 lbs a year ago, while lard shipments were 1,307,000 lbs, against 1,493,000 lbs last year.

Advance in Barley Price.

Rye ruled steady. No. 2 sold $1.60¼@1.61. Receipts were 5 cars.

Barley was 1c higher for malting and 2c up for feed. Former was quoted $1.14@1.32 and sold $1.12@1.30; latter quotable $1.05@1.14, with sales at $1.12@1.14; screenings were quoted 50c@$1.05 and skimmings 75@80c, with former selling 65@85c. Receipts, 50 cars.

Timothy seed held steady. March, $5.60 bid, $5.90 asked; September, $5.95@6.50. Cash lots sold $2.00@4.75. Clover-seed ruled easy. Cash lots sold $4.00@10.00 and spot prime was quoted $18.00 nominal.

Flaxseed closed 2½c lower. Cash quoted $2.85@2.93 nominal. Minneapolis was 2¼c; Duluth, 2¼@3¼c; and Winipeg, 1¼@1½c lower, respectively.

AMERICAN GRAIN MARKET.

KANSAS CITY, Mo., March 21.—WHEAT—Cash steady to 1c lower; No. 2 hard, $1.96@2.01; No. 3, $1.92@1.99; No. 2 red, $1.85@2.00; No. 3, $1.90@1.97. CORN—Unchanged to 1c hirher; No. 2 mixed, $1.15@1.15½; No. 3, $1.14½@1.15; No. 2 white, $1.15@1.15½; No. 3, $1.14½@1.15; No. 2 yellow, $1.17; No. 3, $1.16½. OATS—Unchanged to ½c lower; No. 2 white, 63½@64c; No. 2 mixed, 62@63c. RYE—$1.54@1.55. Futures: Close: WHEAT—May, $1.83¾; July, $1.53⅝; September, $1.39¼@1.39⅝. CORN—May, $1.09¼; July, $1.07⅞; September, $1.08⅝.

DULUTH, Minn., March 21.—Close: LINSEED—On track, $3.88½; to arrive, $3.88½; May, $3.90 bid; July, $2.91 bid. WHEAT—On track, No. 1 hard, $1.89⅞; No. 1 northern, $1.88⅞; No. 2 northern, $1.82¾@1.84⅞; Montana No. 2 hard, on track and to arrive, $1.88¾; May, $1.84⅞; July, $1.78⅝ bid. DURUM—On track, No. 1, $1.96⅛; No. 2, $1.91¾@1.93¾; to arrive, No. 1, $1.94⅛; May, $1.90⅝ asked; July, $1.94⅛ asked. OATS—On track, 55¾@58¾c; to arrive, 55¾c. RYE—On track and to arrive, $1.66@1.67. BARLEY—On track, 90c@$1.24.

MINNEAPOLIS, Minn., March 21.—WHEAT—No. 1 hard, $2.01⅛@2.03⅛; No. 1 northern, $1.90⅛@1.96⅛; to arrive, $1.88⅛; No. 2 northern, $1.88⅛@1.96⅛; No. 3 wheat, $1.82⅛@1.90⅛. Futures: WHEAT—May opened $1.87⅛@1.87⅞; high, $1.88⅛; low, $1.85⅜; closed, $1.84⅛@1.84⅜. July opened $1.81; high, $1.81⅝; low, $1.77⅞; closed, $1.78. FLOUR—Unchanged; shipments, 44,705 brls. BARLEY—90c@$1.24. RYE—$1.58@1.59. BRAN—$34.50@35.00. CORN—No. 3 yellow, $1.10@1.11⅛. OATS—No. 3 white, 58½@59¼c. FLAX—$2.85@2.93.

MILWAUKEE, Wis., March 21.—WHEAT—No. 1 northern, $1.95@1.99; No. 2 northern, $1.90@1.97; No. 3 hard winter $1.83@1.89. CORN—No. 3 yellow, $1.12½; No. 3 white, $1.12¼@1.13; No. 3, $1.11¼. OATS—Standard, 61¼@62c; No. 3 white, 60¼@61½c; No. 4 white, 60c. RYE—No. 1, $1.62. BARLEY—Malting, $1.10@1.54; feed and rejected, $1.03@1.55. Wisconsin, $1.22@1.34. Futures: WHEAT—May, $1.84¼; July, $1.55⅝. CORN—May, $1.10⅝; July, $1.09⅝. OATS—May, 58¾c; July, 56¼c.

ST. LOUIS, Mo., March 21.—WHEAT—Steady. Track No. 2 red, $2.00@2.03. Cash: No. 2 hard, $1.98@2.04. CORN—Steady. Track No. 2, $1.12@1.12½; No. 2 white, $1.13⅝. OATS—Steady. Track No. 2, 62c. RYE—Steady. No. 2, nominal. WHEAT—Lower. May, $1.84⅝; July, $1.52⅝. CORN—Lower. May, $1.11⅛; July, $1.09⅛@1.09⅝. OATS—Lower. May, 59c.

PEORIA, Ill., March 21.—CORN—Unchanged to ⅜c higher. No. 3 white, $1.12@1.12½; No. 3 yellow, $1.12; No. 4 yellow, $1.10@1.11½; No. 3 mixed, $1.11¼@1.12; No. 5 mixed, $1.08½; sample, $1.05 OATS—Unchanged to ½c higher. No. 3 white, 60@60½c; No. 4 white, 59½c.

OMAHA, Neb., March 21.—WHEAT—No. 2 nominal, $1.80@1.82; No. 3 hard, $1.87@1.91. CORN—No. 2 white, $1.09¾@1.10; No. 3 white, $1.09¼@1.09½; No. 2 yellow, $1.09¾@1.09¾; No. 3 yellow, $1.09@1.09¾; No. 2, $1.09@1.09½; No. 3, $1.08¾@1.09¼. OATS—No. 3 white, 60@60¼c.

TOLEDO, O., March 21.—WHEAT—Cash, $1.99½; May, $2.01; July, $1.60⅝. CLOVER SEED—Prime cash, $10.10; March, $10.95. ALSIKE—Prime cash and March, $11.50. TIMOTHY—Prime cash and March, $2.55.

Life of a Cow Insured.

Monroe, Wis., March 21.—Life insurance on a cow has been taken out here. The animal is Snow Ball Pink Babe, 5 years old. The policy is for $2,000, at an annual premium of $140.

BOARD OF TRADE TRANSACTIONS

RANGE OF ACTIVE FUTURES.

WHEAT.

	Open.	High.	Low.	Closing— Mar.21.	Mar.20.
May	1.86⅜	1.87¼	1.83¼	1.84¼	1.86⅜
July	1.57⅝	1.58¼	1.55¼	1.55⅝	1.57⅝
Sept	1.44¼	1.44¾	1.42⅝	1.43¼	1.44½

CORN.

May	1.12	1.12⅜	1.10⅝	1.10⅞	1.12⅛
July	1.10⅛	1.10⅜	1.09⅛	1.09⅝	1.10⅜
Sept	1.08⅜	1.09⅜	1.07⅜	1.07⅜	1.09

OATS.

May	58⅞	59½	58¼	58⅜	58⅞
July	56½	57⅜	56	56¼	56⅝

PORK.

May	34.05	34.25	33.80	34.10	34.27½
July	33.20	33.30	33.15	33.30	33.40

LARD.

May	19.75	19.75	19.52½	19.57½	19.70
July	19.70	19.70	19.52½	19.57½	19.67½

SHORT RIBS.

May	18.00	18.00	17.87½	17.87½	18.02½
July	18.15	18.15	17.97½	17.97½	18.12½

PRICES AT OUTSIDE MARKETS.

ST. LOUIS.

	Open.	High.	Low.	Close.	Prev. close.
May wheat..	1.86½	1.87⅝	1.84¼	1.84⅝	1.87¼
July wheat..	1.53⅜	1.54⅞	1.52⅛	1.52⅜	1.54¼
Sept. wheat..				1.42	1.43½
May corn...	1.12	1.12½	1.10⅝	1.11	1.12⅛
July corn...	1.10⅜	1.10⅝	1.09⅛	1.09⅝	1.10⅜

KANSAS CITY.

May wheat..	1.84½	1.85⅞	1.82	1.82¼	1.84⅜
July wheat..	1.54	1.54⅝	1.52	1.52⅜	1.54½
Sept. wheat..	1.40⅜	1.41⅜	1.39¼	1.39⅜	1.41
May corn...	1.10	1.10⅜	1.09	1.09¼	1.10
July corn...	1.09	1.09½	1.07⅞	1.07⅞	1.09

MINNEAPOLIS.

May wheat..	1.87⅝	1.88¼	1.83⅝	1.84¼	1.87¼
July wheat..	1.81	1.81⅜	1.77⅝	1.78	1.81¼
Sept. wheat..	1.49	1.49½	1.47¼	1.48	1.49⅜

DULUTH.

May wheat..	1.88	1.88⅞	1.84¼	1.84⅞	1.88
July wheat..	1.82⅝	1.82⅞	1.78⅝	1.78⅝	1.82

WINNIPEG.

May wheat..	1.86½	1.86⅞	1.84⅜	1.84½	1.86⅝
July wheat..	1.83⅛	1.83⅞	1.81⅝	1.81½	1.83¼
Oct. wheat..	1.49	1.50⅝	1.48½	1.49¼	1.50⅛
May oats...	62⅜	62⅞	62	62¼	62⅜
July oats...	62¼	62¼	61¼	61⅞	62¼

TOLEDO.

Cash wheat	2.02	2.02¼	1.99	1.99½	2.02½
May wheat	2.03⅛	2.03⅜	2.00	2.01	2.04
July wheat	1.62⅜	1.63	1.60½	1.60½	1.62⅝
May corn				1.13½	1.14⅜
July corn				1.12	1.13⅛
May oats				61¼	61⅜
July oats				58⅜	58⅝

BALTIMORE.

Mar. wheat	2.05¼	2.07¼
March corn	1.18½	1.20

GRAIN INSPECTION.

	Stand- ard.	No. 2 or bet.	No. 3.	Lower grds.	Tot. cars.
Winter wheat	7	10	1		18
Spring wheat	..	1	2	4	7
West. wheat	..	13	12	6	31
Corn	..	7	70	37	114
Oats	50	4	120	13	187
Rye	..	4	1		5
Barley	..	5	10	22	37
Totals	50	41	224	84	399

Loaded from unlicensed elevators: Wheat—No. 2 red winter, 1 car; No. 2 hard, 20 cars; No. 2 white, 1 car; No. 4 spring, 1 car. Corn—No. 2 yellow, 2 cars; No. 3 yellow, 55 cars and 35,000 bu; No. 3 white, 7 cars; No. 3 mixed, 23 cars; No. 4 mixed, 3 cars. Oats—No. 2 white, 13 cars; standard, 39 cars; No. 3 white, 12 cars; purified, 9 cars; clipped, 13 cars; No. 2 mixed, 2 cars. From store: Wheat—No. 2 hard winter, 31,737 bu. Corn—No. 3 yellow, 3,300 bu; No. 3 mixed, 2,781 bu. Oats—No. 2 white, 3,200 bu; standard, 94,437 bu.

DAILY BIDS AND OFFERS.

WHEAT.

	Bids— High.	Low.	Close.	Offers— High.	Low.	Close.
May	1.80	1.79¼	1.79⅝	1.88	1.87¼	1.87½
July	1.53	1.52½	1.52⅝	1.58⅝	1.57⅜	1.58¼
Sept.	1.41⅝	1.40⅜	1.41	1.44⅞	1.44⅜	1.44⅝

CORN.

May	1.00⅜	1.00	1.00⅜	1.12⅜	1.12¼	1.12⅜
July	1.08⅛	1.08	1.08⅛	1.10½	1.10¼	1.10½

OATS.

May	57⅜	57½	57⅜	58⅝	58⅜	58⅝
July	55⅞	55⅝	55½	56⅜	56½	56⅜

WEEKLY BIDS AND OFFERS.

WHEAT.

	-This week- Bids.	Offers.	-Next week- Bids.	Offers.
May	1.72	1.94	1.63	2.06
July	1.48	1.63	1.39½	1.68½

CORN.

May	1.07½	1.14½	1.04½	1.13½
July	1.06½	1.12½	1.03½	1.17

OATS.

May	56½	60	54¼	63
July	54½	58	53¼	60

PRIMARY MOVEMENT.

WESTERN.

	—Received— Wheat.	Corn.	—Shipped— Wheat.	Corn.
Chicago	60,000	161,000	135,000	284,000
Milw...	16,000	42,000	13,000	8,000
Mpls...	27,000	13,000	57,000	35,000
Duluth.	11,000	.....	21,000	.....
St. L...	128,000	89,000	63,000	33,000
Toledo.	.....	7,000	3,000	8,000
Detroit.	2,000	8,000	1,000	10,000
Indp's.	26,000	118,000	3,000	55,000
K. C...	50,000	22,000	270,000	40,000
Peoria.	4,000	86,000	2,000	42,000
Omaha	40,000	49,000	29,000	51,000
Cincl...	3,000	32,000	3,000	12,000
Tot., bu	371,000	628,000	620,000	588,000
Last yr	1,292,000	791,000	895,000	499,000

EASTERN.

N. Y..	239,000	108,000	45,000	.....
Boston.	.....	4,000	.....	.....
Phila...	172,000	32,000	134,000	43,000
Balt..	67,000	136,000	.....	137,000
N. O...	139,000	27,000	.....	15,000
Galv..	11,000	.....	.....	.....
N.News	.....	28,000	.....	.....
Tot.,bu.	628,000	335,000	179,000	195,000
Last yr	621,000	203,000	1,338,000	189,000

CASH TRANSACTIONS.

FLOUR—Firm; spring wheat, special brands, in wood, $10.00 brl; hard spring wheat patents, in jute, $9...; straight, export bags, $9.05; first clears, $8.20; second clears, $6.75@7.25; low grades, $5.75@6.00; soft winter patents, $8.85@9.00; hard winter patents, $8.85@9.00; first clears, $7.90@8.20; second clears, $6.75@7.25; low grades, $5.40@5.50; white rye flour, in jute, $5.25; dark rye flour, in jute, $7.75.

WINTER WHEAT—Firm. Sales, in store—Mixed lots, 85,000 bu; track, No. 3 red, $1.83.

SPRING WHEAT—Quiet. Sales, track—No. 4 northern, $1.73; No. 3 northern, $1.95.

CORN—Steady, $1.06@1.14. Sales: In store—Mixed lots, 25,000 bu. Track—No. 6 mixed, $1.06; No. 5 mixed, $1.09½; No. 4 mixed, $1.10¼@1.12; No. 3 mixed, $1.11@1.13; No. 2 mixed, $1.12¼@1.13½; No. 6 yellow, $1.08; No. 5 yellow, $1.08½@1.11; No. 4 yellow, $1.10@1.12; No. 3 yellow, $...11¼@1.13⅜; No. 2 yellow, $1.12¾@1.14; No. 4 white, $1.11@1.12; No. 3 white, $...12¼@1.14. Illinois proportional: No. 2 mixed, $1.13; No. 4 yellow, $1.10½@1.12¾; No. 3 yellow, $1.12@1.13¼; No. 3 white, $1.12⅜.

OATS—Steady to ½c lower, 60@62½c. Sales: In store—Mixed lots, 65,000 bu. Track—No. 4 white, 60c; No. 3 white, 60@61¼c; standard, 61¼@61½c. Illinois proportional: No. 4 white, 60¾c; No. 3 white, 60¼@62¼c; standard, 60¾@62½c.

HOG PRODUCTS—Easier. Cash lots: Mess pork, regular, $34.00@34.50; lard, $19.57½; ribs, $17.50@18.00.

BEEF PRODUCTS — Quiet. Beef hams, $35.50@36.00; extra mess beef, $24.50@25.00; plate beef, $24.50@25.00; extra plate beef, $25.50@26.00; edible tallow, 13¼@13½c; packers' prime do, 12¾@13c; packers' No. 1 do, 12¼@12½c; packers' No. 2 do, 10¾@11¼c; renderers' No. 1 do, 11¾@12c; choice country do, 12¼@12½c; No. 2 country do, 10¾@10¾c; oleo stearin, 14¾@15c; lard stearin, 19¼@19½c; extra oleo oil, 19½@19¾c; oleo stock, 16½@17½c.

GREASE—Trade quiet. Brown, 10½@10¾c; yellow, 11¾@12c; house, 11@11¼c; B white, 12@12¼c; A white, 12½@12¾c; choice white, 12¾@13c.

HAY.

HAY—Steady. Receipts, 202 tons; shipments, 134 tons; choice timothy, $17.00@18.00; No. 1, $15.00@16.00; No. 2, $14.00@15.00.

STRAW—Rye, $9.00@9.50; oat, $7.00@8.00; wheat, $6.50@7.00.

THREE DAY RISE BROUGHT TO END IN N. Y. MARKET

Rush for Profits Echo of News from Abroad and Washington.

BAROMETER OF THE MARKET

Average of Closing Prices of Twenty Leading New York Stocks

Wednesday, March 21	88.51
Tuesday, March 20	89.20
Net loss for the day	.69
Year ago, day of week	89.76
Two years ago	75.99

The twenty stocks are: Anaconda Copper, American Car and Foundry, American Smelting, American Telephone, Atchison, Baltimore and Ohio, Brooklyn Rapid Transit, Chesapeake and Ohio, Erie, Great Northern preferred, New York Central, Northern Pacific, Pennsylvania, Reading, Southern Pacific, Southern Railway, St. Paul, American Sugar, Union Pacific, and United States Steel.

Total sales of stocks, 1,325,000 shares.

Total sales of bonds (par value), $2,825,000.

BY MARK WATSON.

New York, March 21.—[Special.]—A rush for profits on the three days' advance put an abrupt end to the upward movement of the market late today. Also there was in circulation a stronger rumor that German internal strife is causing that nation to look more kindly on peace possibilities, and this, together with news from Washington, aided in the selling movement.

Ship Profits Cut.

It is worth remembering that contracts recently let by the navy department have cut down shipbuilding operations to about one-third the profits available in sales elsewhere. And it is difficult to see how the United States can consider extending the allies a billion dollar war donation and calmly watch the allies' money squandered for the benefit of private industries in the United States.

Some methodical person without a sense of humor is likely to stand up and point out that the steel corporation is earning at the rate of 100 per cent a year, that Bethlehem earned 286 per cent last year, and that E. W. Bliss earned 836 per cent and suggest that the government do a little price fixing which would make such profits impossible.

Street Is Waking Up.

These thoughts occurred to several people who today took advantage of the high prices to get from under. Most of the speculative issues recorded a fair gain in the morning session, but lost swiftly in the later selling movement. Steel lost ⅞, Anaconda a full point, Utah 1⅝. The motors and other war brides, apparently doubly alarmed by the German peace talk and the possibility of price fixing by the new council of national defense, lost even more heavily.

Rubles gained a bit more and Italian lire also recovered strength, the result of the planned bond sales.

Mercantile paper—4@4¼ per cent. Sterling sixty day bills—4.71. Commercial sixty-day bills on banks—4.71. Commercial sixty day bills—4.70⅝; demand, 4.7555; cables, 4.76 7-16. Francs—Demand, 5.84⅜; cables, 5.83⅜. Marks—Demand, 69; cables, 69¼. Kronen—Demand, 11.20; cables, 11.22. Guilders—Demand, 40 5-16; cables, 40⅝. Lire—Demand, 7.80; cables, 7.79. Rubles—Demand, 28.55; cables, 28.60. Ear silver—72¼c. Mexican dollars—55½c. Government bonds—Steady. Railroad bonds—Irregular. Time loans—Steady; 60 and 90 days, 3½@3¾ per cent; six months, 3¾@4 per cent. Call money ruled steady. High, 2½; low, 2; ruling rate, 2¼; last loan, 2¼; closing bid, 2; offered at 2¼.

ROCK ISLAND TO PAY $5,000,000

New York, March 21.—Jacob M. Dickinson, receiver of the Chicago, Rock Island and Pacific railway company, was today authorized by Federal Judge Hough to pay off nearly $5,000,000 of the obligations of the road, which has been in receivership for nearly two years. This step will open the way, it is expected, for the reorganization of the road.

The debts are to be paid out of proceeds of the sale of $1,500,000 receiver's certificates and other funds available. The obligations to be liquidated include $1,494,000 Chicago, Rock Island and Pacific Railway company's collateral trust gold bonds, series O, of 1902, due May 1, and principal or interest of various subsidiary companies.

The court authorized the receiver to renew or extend the principal of $1,100,000 series B receiver's certificates, the principal of the $2,500,000 Central Trust company loan, and the $1,494,000 series A receiver's certificates of April 29 and 30, 1916.

ILLINOIS ROADS DENIED GENERAL RATE ADVANCE

An order is being prepared by the state public utilities commission denying the application of Illinois railroads for a general increase of 5 per cent in freight rates. The order, which is expected to be entered within a few days, will permit rate increases on a number of commodities.

The number of cases in which increases in class rates were denied is said greatly to exceed the number in which higher rates were permitted. The proportion of tonnage which will be affected cannot be determined until the finding of the commission is announced.

The commission had acted before the decision in the Adamson case was announced. An order to relieve the grain car shortage is being worked out by Commissioner Funk, and, it is expected, will be handed down in a few days.

Two New Members Sworn to Federal Trade Board

Washington, D. C., March 21.—John Franklin Fort, former governor of New Jersey, and William B. Colver of Minneapolis were sworn in today as members of the federal trade commission, to take the places of Edward N. Hurley, who resigned, and George N. Rublee, whose nomination never was confirmed by the senate.

39,000 brain power Organization

Every day, thirty-nine thousand pairs of Western Union eyes, ears and hands watch, listen and work in the dispatch and betterment of

WESTERN UNION Service

Fast Telegrams—Day Letters—Night Letters —Money Transferred by Wire—Cablegrams

THE WESTERN UNION TELEGRAPH CO.

NEW YORK.....CURB TRANSACTIONS

INDUSTRIALS.

	Sales.	High.	Low.	Close.
Ætna Expl	400	3¼	3⅛	3⅛
Do ctfs	3,500	3⅞	3⅝	3⅝
Air Reduction	200	65	65	65
Am Brit Mf Co	1,000	10	8½	10
Amn Int Corp	800	52⅜	51½	52
Amn Sumat Tob	100	24½	24½	24½
Brit Amn Tob Co Ordy B	100	18⅝	18⅜	18⅜
Can Nat Gas	200	½	½	½
Carbon Steel	25	97	97	97
Carwen Steel	2,700	13¾	13¼	13¾
Central Fdy	100	22	22	22
Do pfd	300	37½	37	37½
Chev Motor	300	134	131	131
Elite Stores	2,100	⅝	⅜	⅜
Emerson Phono	500	12¾	11½	11¾
Haskell Barker	700	43¾	43	43¼
Holly Sugar pfd	221	100	100	100
Joplin Ore	2,200	30	29	30
Keystone Tire	1,500	17⅜	17¼	17⅜
Lake Tor Boat	780	9¼	8⅞	9
Do 1st pfd	700	9⅝	9⅝	9⅝
Lima Loco	6,000	60⅜	57	60⅜
Lukens Steel	60	41	41	41
Do 1st pfd	67	100¾	100¼	100¾
Man Elec Supply	100	50	50	50
Do pfd	200	100	99	100
Mansel Screen	700	10	10	10
Marconi	500	3	2⅞	3
Maxim Mun	5,000	3¾	3½	3¾
Midvale Steel	3,000	62¾	60¾	61⅝
Mitchel Mot	140	52½	50	52½
N A Pulp & Pa	800	6⅜	6⅜	6⅜
Pierce-Arrow	300	44½	44¼	44¼
Prudential Pict	1,800	4½	4¼	4¼
Redden Motor	200	21¼	20¾	20¾
Repub Truck pfd	100	96½	96½	96½
A O Smith Corp	24	40	40	40
Submarine Boat	1,000	24¼	23½	24
Triangle Film	1,400	1⅝	1⅜	1⅝
U S Steamship	800	6⅜	6⅜	6⅜
United Motors	1,000	41½	40¼	40⅜
United Paperbd	1,300	34	30⅜	33
United Sugar	1,000	39¼	36	36¼
Wright-Martin	5,000	6⅜	5¼	5⅜
Zinc Con	3,800	3⅝	3⅜	3⅜

RAILS.

B. I. w. I	700	37	36	36
Do pfd A	500	85½	84½	84½
Do pfd B	400	71	70½	70½
St L & M & Pac	100	32	32	32

OILS.

Alpha Oil	3,200	70	68	70
Am Venture Oil	11,000	27	24	27
Barnett O & G	850	2¼	2¼	2¼
Con Mex Oil	1,200	89	86	89
Cosden & Co	3,500	15⅜	15⅛	15⅜
Cosden O & G	1,500	14⅞	14⅝	14⅞
Elk Basin	10,000	14	12⅞	13⅞
Esmeralda	15,000	1⅛	1	1⅛
Federal Oil	10,000	5⅛	5	5⅛
Int Petro	2,000	14¼	13⅞	14
Kenova Oil	12,000	⅞	⅞	⅞
Merrit Oil	12,000	31⅞	28⅝	30⅜
Metro Petro	10,000	3¼	2⅞	3
Mid Cont Con O	500	14	13¼	14
Midwest Oil	10,000	84	82	84
Midwest Refg	950	135	133	133
N Y Okla Oil	4,000	1¼	⅞	1
N Y & Texas Oil	1,000	2⅜	2⅜	2⅜
Okla Pr & Refg	5,000	12	11¼	11¼
Omar Oil	1,500	45	45	45
Osage Hominy	5,000	10¼	9⅞	9⅞
Penn. Gasoline	1,700	⅜	⅜	⅜
Rice Oil	1,225	⅞	⅞	⅞
Sapulpa Oil	4,000	12¼	11¾	11¾
Savoy	200	10¼	10¼	10¼
Secur Prod & R.	500	6	5½	6
Sequoyah Oil	12,200	1½	1⅜	1⅜
Sin-lair Oil	1,500	57	56½	56½
United Western	5,000	⅛	⅛	⅛
Vacuum G & O	1,000	⅞	⅞	⅞
Victoria Oil	7,000	1¼	1⅛	1⅛
West End Oil	400	21	21	21
Wyoming Petro	1,500	1⅜	1¼	1⅜

MINING.

Alaska Mines	7,900	1⅜	1⅛	1⅜
Big Ledge	7,700	5	4½	4¾
Boston & Mont	4,000	.70	.65	.69
Butte Cop & Z	1,500	11⅜	10⅝	11¼
Butte Detroit	1,000	1⅛	1⅛	1⅛
Cal & Jerome	4,000	1⅛	1⅛	1⅛
Canada Copper	3,000	2⅛	2	2
Carlisle	200	6	6	6
Cerro Gordo	1,100	2⅛	2	2⅛
Con Arizona	3,500	2⅛	2⅛	2⅛
Con Copper	2,200	4¼	4	4¼
Con Homestead	2,000	⅝	⅝	⅝
Cresson Gold	2,000	6¼	6	6¼
Emma Cons	4,700	1¼	1⅛	1⅛
Gold Warrior	1,200	.70	.70	.70
Gold Cons	4,300	.60	.55	.57
Goldfield Merger	8,000	.07⅛	.07⅛	.07⅛
Great Bend	2,000	.07	.07	.07
Green Monster	8,000	2¾	2	2⅛
Hargraves	23,000	.33	.30	.31
Hecla Mining	1,200	8	7⅛	8
Jerome Verde	6,000	2¼	2	2¼
Jerome Victor	1,400	1⅜	1⅛	1⅛
Jumbo Extn	15,700	.40	.34	.35
Kewanaa	2,000	.18	.18	.18
Larose	700	⅝	½	½
Loma Prieta	1,200	1¾	1½	1½
Louisiana Cons	1,000	1	1	1
Magma	800	49	48	48
Majestic	3,500	⅛	⅛	⅛
Margaville Gold	3,000	1⅛	1⅛	1⅛
McKinley	1,000	.51	.51	.51
Miami Merger	800	⅝	⅝	⅝
Mohican	15,600	1⅛	1⅛	1⅛
Monster Chief	400	⅝	⅝	⅝
Mother Lode	15,000	.43	.40	.40
Ohio Cop new	12,000	1⅞	1¾	1⅞
Old Emma	3,700	.40	.38	.39
Peabody Cons	500	2¼	1⅞

BOOTH FISHERIES EARNS 15.84% ON THE COMMON

Net Nearly Five Times That of 1915; Best Year on Company's Books.

For the year ended Dec. 30, 1916, the Booth Fisheries company shows 15.84 per cent earned on the common stock, compared with 3.37 the previous year. The company's gross business was around $25,000,000, against $20,000,000 in 1916. The balance applicable to the stock was $1,008,351, against $348,656. A considerable part of the profits was due to the sale of the company's Detroit cold storage property to the Pennsylvania Railroad company. However, there were a number of changes in the property account, which at the end of the year showed an increase of about $600,000.

The annual report would indicate that in every way the company's position was improved during the year. This also is attested by the rise in the price of the common stock, which advanced in eighteen months from around 26 to 70. Since the close of the last fiscal year the company has inaugurated dividends on the common shares at the rate of 1 per cent quarterly. The results for the year were the best in the history of the concern.

Increased Valuation Not Listed.

It is announced that certain properties of the company have shown an increased valuation since 1915, but the report of earnings for 1916 does not credit any such profit on property sold that was owned prior to 1916. The income account and balance sheet follow:

INCOME STATEMENT.

Year ended Dec. 30—	1916.	1915.
Net profits	$ 1,659,295	$ 1,042,770
Int. on bonds and preferred capital.	378,918	386,779
Total	$ 1,280,376	$ 655,991
Set for dep. and sinking fund	274,024	307,334
Total	$ 1,006,351	$ 348,656
Dividends paid on pf. stock	214,270	180,005
Bal. to surplus	$ 792,081	$ 168,651

BALANCE SHEET ASSETS.

	1916.	1915.
Property account	$12,324,334	$11,993,746
Bond sinking fund	1,408,740	697,300
Current assets:		
Inventories	1,872,793	2,164,914
Accts. & notes rec.	2,524,894	2,439,386
Marginal inv.	30,078	35,905
Cash	786,199	449,405
Ins. paid in adv.	132,509	153,292
Total	$19,084,549	$17,873,768

LIABILITIES.

Current liabilities	$ 2,650,797	$ 3,330,604
Preferred stock	3,346,000	2,906,000
Common stock	5,000,000	5,000,000
Debenture bonds	5,000,000	4,668,000
Due treas. bonds	2,000	
Funds on cold storage plants	799,313	343,813
Surplus	1,439,963	635,843
Res. for deprec.	920,317	574,805
Res. for repairs and renewals	30,156	14,649
Total	19,084,549	$17,873,768

Sinclair Syndicate Through Selling.

The syndicate which underwrote the unconverted balance of stock set aside for conversion of the Sinclair Oil and Refining corporation's 6 per cent debentures closed its selling campaign yesterday.

Saturation Not in Sight.

At the annual meeting of the Chevrolet Motor company W. C. Durant, president, announced that from Jan. 1 to March 10 of this year the company shipped 21,875 cars against 10,068 cars in the same period last year, notwithstanding the unprecedented period of freight car shortage and congestion. Mr. Durant predicted the company would do well over $60,000,000 of business in 1917, compared with $33,000,000 in 1916. He added:

"In fact, we have for the five months following March 1 $81,000,000 of business in sight after, which is, of course, an unfavorable amount to handle. We have been canceling for the last five months from 8,000 to 12,000 orders at the end of each month which we were unable to take care of. I refer to this to show how far we are from the saturation point."

Water Out of Steel Common.

According to the annual report of the United States Steel corporation for 1916, there has been added to assets out of earnings since the corporation was organized $575,055,336. If the original common stock had been all water these figures would indicate that it had been displaced and value created to the extent of $113 a share; that is, the amount mentioned has been put into the property while the common stock issue outstanding is $508,302,500.

When the company was organized it had a surplus of $25,000,000. It now has a surplus of $381,360,913. From earnings alone there has been appropriated over $55,000,000 to cover capital expenditures. From the surplus there has been paid for property construction $60,894,423.

It is estimated that in 1917 at least $30,000,000 more will be added to assets bringing the total to $775,000,000, or about $152.50 a share on the common stock.

Cheap Copper for Government.

It is estimated by copper producers that the proposed sale of 45,000,000 lbs of copper to the government at 16 2-3c a pound amounts to less than 3 per cent of the 2,400,000,000 lbs estimated output in this country for 1917 and only approximates 9% per cent of Anaconda's expected production.

These figures are taken to indicate that although the producers will sell to the government at less than half price of the copper it wants, still the effect on earnings will be relatively small.

Otis Elevator Company.

In 1916 Otis Elevator company earned $5 per cent on its common stock, compared with 5.42 per cent the previous year. The figures:

	1916.	1915.	1914.
Net earn.	$1,036,589	$735,669	$876,425
Pref. div.	50,000		25,000
Com. div.	390,000	390,000	390,000
Surplus	$ 596,589	$345,669	$461,425
Total surp.	318,575	318,575	318,575
Reserves	250,000		160,000
Surplus	$ 28,014	$ 27,094	$ 22,660

After depreciation and interest.

Applications to List.

The following applications to list securities have been made to the New York Stock exchange.

Willys-Overland company, $1,966,125 additional common stock.

Underwood Typewriting company, $500,000 additional common stock.

Western Pacific Railroad corporation, $27,500,000 preferred stock and $47,500,000 common stock.

Western Pacific Railroad company, $20,000,000 first mortgage 5 per cent bonds, due March 1, 1946.

Westinghouse Airbrake company, $10,000,000 additional capital stock.

NEWS OF THE FINANCIAL WORLD

A special meeting of the stockholders of the Chile Copper company will be held April 16, when a proposal to increase the capital stock of the company to $135,000,000 from $110,000,000 and to authorize the issue of $100,000,000 bonds will be voted on. Of the proposed bonds $35,000,000 will b eissued and $65,000,000 will be reserved for future disposition. Stockholders may subscribe pro rata for the $35,000,000 new bonds at par and accrued interest, payable in two installments of 50 per cent each, at time of subscription and on May 29.

Samuel P. Colt, president of the United States Rubber company, says the concern can turn out rubber from its own plantations in Sumatra at a cost of 17 cents a pound. The same rubber is selling in the open market at 84 cents a pound. For the current calendar year Mr. Colt estimates the company should do a business of at least $150,000,000. Sales during the first two months of this year increased 20 per cent.

The Walden W. Shaw corporation has ordered 200 new taxicabs. A part of these have been delivered and the remainder will be in operation by June 1. The manufacturing department of the company's business, which manufactures and sells taxicabs throughout the country, reports that the entire output for 1917 has been sold.

Net earnings of the United Cigar Stores company in the first two months of the current calendar year increased more than 38 per cent over the corresponding period last year. The directors meet for dividend action the first week in April and there is gossip that an extra distribution may be made to common shareholders.

In its annual report the Ahmeek Mining company shows profits of $17.24 a share.

U. S. TREASURY STATEMENT

Washington, D. C., March 21.—The following is a statement of the condition of the United States treasury on March 20:

Income to date this year	$548,623,771
Income to date last year	512,855,285
Increase	$ 86,268,486
Outgo over income this year	$186,553,064
Outgo over income last year	41,047,240
Increase	$145,505,824
Balance general fund	53,850,550
Balance previous day	53,039,606
Increase	$ 810,944

CHICAGO STOCK EXCHANGE

BONDS.

Sales		High.	Low.	Close.	Net chge.
$1,000	C C & C Ry 5s	74	74	74	+ 2
4,000	C C Ry 1st 5s	98¾	98¾	98¾	+ ¼
6,000	C Ry ser B 5s	66½	66½	66½	....
8,000	C Ry& Ad In 4s	43¼	43¼	43¼	....
1,000	Com Ed 1st 5s	102⅝	102⅛	102⅛	— ⅛
1,000	Met E R 1st 4s	68	68	68	....
5,000	Swift 1st 5s	101⅜	101⅜	101⅜	+ ⅜

CLOSING BID AND ASKED PRICES

	Bid.	Ask.		Bid.	Ask.
Am Ship..	73½	74	Nat Carb.	315	320
Do pfd...	94	95	Do pfd...	133	135
Booth Fish	77	79	N A Pulp..	6¾	7
Do pfd...	89½	90½	Pac Gas...	64	66
Cudahy ...	117	118	Page Fence	6½	8
Com. Ed..	136½	137	Peo Gas...	97	97½
C El Ry..	6	7	Presto Lt.	131	132
Do pfd...	30	34½	Pub Serv..	111	112
C T & T..	208	213	Do pfd...	101¼	102¼
C Pn Tool	69	69½	Quak Oats.	305	320
C Ry& No L	70	71	Do pfd...	114	115
Do No 2	18½	19½	Swift	144	144½
Do No 3	2½	2¾	Sears Roe.	194	195
Do No 4	1½	1⅝	Do pfd...	127	128
D Match..	123½	130	Stew War..	83¼	83½
Hartman ..	69	71	U Carbide.	202	203
H S & M..	81	83	U Paperbd	32¼	32¾
Do pfd...	117	118	Do pfd...	78	79
Ill Brick..	85	86	W W Shaw	71	73
Lindsay Li	21	21½	Do pfd...	74	86
Do pfd...	10	11	Wilson ..	64½	65
Mitchell ..	53	54	Do pfd...	106	107
M Ward p.	115	117			

COTTON.

NEW YORK, March 21.—There was a further sharp advance in the cotton market today, with May contracts selling up to 19.05c, or more than $2 per bale above last night's closing figures. Realizing became active around this level, causing reactions late in the afternoon, with May closing at 18.86c, but the final tone was steady and last prices showed an advance of 17 to 26 points. Trade interests were buyers on the advance and there was covering by early sellers, but the market met a good deal of realizing in the late trading and last prices showed reactions of 2 to 10 points. No exports were reported today. Exports so far this season 4,238,566, against 3,839,844 last year. Port receipts, 10,769. United States port stocks, 1,240,956. Futures:

	Open.	High.	Low.	Close.	Prev. close.
March	19.20	19.25	19.10	19.10	18.95
May	18.62	19.05	18.62	18.86	18.62
July	18.56	18.90	18.55	18.74	18.50
October	18.19	18.50	18.17	18.28	18.11
December	18.30	18.55	18.30	18.37	18.19

NEW ORLEANS, La., March 21.—There was another session of advancing prices in cotton today, the market at its highest standing about $2 a bale up. Peace talk, the calling of an extra session of congress, unsatisfactory weather conditions, and bullish spot accounts were the influences working for higher levels. The close showed a net advance of only 22 to 28 points. Futures:

	High.	Low.	Close.
May	18.51	18.16	18.37
July	18.44	18.18	18.30
October	18.01	17.78	17.86
December	18.06	17.93	17.95
January	18.08	18.00	18.01

Spot steady, 44 points up. Sales, 1,058; middling, 18.63c.

LIVERPOOL, March 21.—COTTON—Spot quiet; prices steady. Good middling, 12.59d; middling, 12.49d; low middling, 12.31d. Sales, 5,000 bales, including 4,400 American. Receipts, 8,000 bales, including 7,900 American. Futures closed steady. Closing: March, 12.09d; March-April, 11.99d; April-May, 11.93d; May-June, 11.88d; June-July, 11.86d; July-August, 11.73d; August-September, 11.58c; September-October, 11.45d; October-November, 11.33d; November-December, 11.24d; December-January, 11.21d; January-February, 11.19d; February-March, 11.18d; March-April, 11.17d.

OILS.

CHICAGO, March 21.—OILS—Wholesale prices for carbon and other oils, per gallon, f. o. b. Chicago, are as follows: In iron bris —Standard white, 7½c; perfection, 7½c; headlight, 175, 10c; gas machine gasoline, 82c; raw linseed oil, $1.06; boiled, $1.07; turpentine, 53c. In wooden bris — Standard white, 11¾c; perfection, 11½c; headlight, 16c; summer black oil, 8½c; winter black oil, 9c. Tank wagon—V. M. P. naphtha, 18½c; Red Crown gasoline, 19c.

NEW YORK, March 21.—COTTONSEED OIL—Prime crude, $12.00; prime summer yellow spot, $13.70; March, $13.75; April, $13.62; May, $13.65; June, $13.63; July, $13.60; August, $13.58; September, $13.61; October, $13.21.

OIL CITY, Pa., March 21.—Credit balances, $3.05; runs, 132,667 brls; average runs, 80,842 brls; shipments, 52,081 brls; average shipments, 42,918 brls.

SUGAR.

CHICAGO, March 21.—SUGAR—Following prices were quoted by the wholesale dealers per 100 lbs: Cut loaf, H. & E., $9.08; powdered, standard, $8.18; standard fine granulated, $7.90; beet granulated, $7.70; extra C, $7.15; canary, $7.20.

NEW YORK, March 21.—SUGAR—Raw was quieter today and, as no sales were reported, prices remained nominally unchanged, closing at 4⅜c for Cubas, cost and freight, equal to 5.39c for centrifugal and 4.52c for molasses. No changes were reported in refined sugar prices, ranging from 7.00c to 7.50c for fine granulated. Futures: March sold from 4.52c to 4.55c, closing 4.57c; May, 4.59c to 4.64c, closing 4.62c; July, 4.65c to 4.70c, closing 4.68c; September, 4.70c to 4.75c, closing 4.73c.

DRY GOODS.

NEW YORK, March 21.—Cotton goods primary markets were very strong and active today in gray and brown goods. Several large propositions are under consideration for goods to be delivered throughout the year. Print cloths were higher and yarns firmer. Worsted yarns were very firm at advancing prices.

NEW YORK STOCK TRANSACTIONS

Sales.		High.	Low.	Close.	Net chge.
300	Ajax Rubber	69	69	69	....
3,800	Alaska Gold	8¾	8¼	8⅜	....
1,200	Alaska Jun	7	7	7	....
7,500	Allis-C Mfg	30¾	29¼	29¾	— ⅛
600	Do pfd	86½	86¼	86½	+ ⅛
100	Am Ag Chem	92	92	92	....
3,200	Am Beet Sr	93½	92¼	92⅜	— 1⅛
15,000	Am Can	49¾	48	48¾	— ⅝
7,000	Am Car & F	70¼	68¾	69¼	— ⅜
3,800	Am Cotton Oil	46¾	44	45	+ 1
1,400	Am H & L	14¾	14½	14½	— ⅛
1,200	Do pfd	70⅜	69½	69⅝	— 1⅛
1,400	Am Linseed O	20¾	19½	19¾	— ⅛
400	Do pfd	58¾	53½	53½	— ⅛
15,500	Am Locom	76¾	73¼	73⅝	— ⅛
100	Am Malt	7¾	7¾	7¾	....
7,200	Do pfd	10¼	9¾	9¾	....
8,600	Do pfd ctf	55⅜	52¼	54½	+ 2⅛
15,300	Am Smelting	108⅛	106⅝	106⅝	— 1⅜
200	Do pfd A	100¾	100¾	100¾	— ⅛
1,500	Do pfd B	97¼	96⅞	97	....
300	Do ris	100	97	97	....
3,800	Am Sti Fdrs	65⅞	63½	65	+ ½
600	Am Sugar	113	113¾	113¾	+ ¾
200	Do pfd	100	119	119	....
600	Am Tel & T	127⅛	127⅛	127⅛	....
200	Am Tobacco	217	216	216	....
9,800	Am Woolen	52⅜	50	50⅜	+ ⅜
100	Do pfd	97¼	96¼	97	....
400	Atl. Birm & A	16	15⅜	16	+ ⅛
700	Am W Ppr pf	53	52	53	+ 1⅜
2,000	Am Zinc	38	37	37¾	+ ⅛
100	Do pfd	88¾	88¾	88¾	....
34,600	Anaconda	86⅝	85¼	85¾	— ⅛
4,800	Atchison	104½	103⅜	103⅜	— ⅝
1,200	Do pfd	99¼	99¼	99¼	....
100	Atl Gulf	114⅝	114⅛	114⅛	....
400	Atl & W I	14.400	116¼	113	+ 1¼
700	Do pfd	63	62	63	+ ⅜
2,600	Baldwin Loco	59⅝	58⅜	57⅝	+ 1⅛
400	Do pfd	101¼	101	101	+ ⅛
2,700	Balt & Ohio	79¾	78¼	78¼	— ⅝
400	Do pfd	73⅝	73⅛	73¼	— ⅜
200	Barrett & Co	110¼	110	110	— 1
1,100	Do rts	2½	2⅜	2⅜	— ⅛
100	Do pfd	114	114	114	+ ¼
2,200	Bethlehem Sti	140⅜	146	149	+ 3
39,400	Do B	143⅜	139¼	140½	+ 1¼
300	Brk Rap Tran	67¼	67¼	67¼	....
300	Burns Bros	118	117⅛	117½	....
1,800	Butte & Sup	47¾	47	47⅜	....
600	Cal Petrol	24⅜	24¼	24¼	— ⅜
200	Do pfd	56	55½	55½	— 1¼
1,300	Can Pacific	156⅜	158	158¼	— ⅛
29,300	Central Le	96¼	94⅝	95	— ⅛
300	Do pfd	113⅜	113⅛	113½	+ ⅛
200	Cerro de P	38⅞	38½	38½	— ⅛
2,600	Ches & Ohio	60¾	60	60	— ⅛
300	C G W	12⅜	12⅛	12⅜	+ ⅛
900	Do pfd	35¾	35	35	....
1,400	C. M. & St P	85¾	84¼	84¼	— 1⅜
100	Do pfd	118¼	118¼	118½	+ ⅛
2,700	C & N W	117	116	116¾	+ ⅛
600	C.R.I&P 1st pf	38	37¾	38	— ⅛
2,900	Chile Copper	25½	25	25¼	— ⅛
4,100	Chino	59¾	58⅜	59¼	— ⅛
1,800	Cont. Insur	57	56	56½	....
400	Colo Fu & Su	26¾	26¼	26½	— ⅛
100	Do 1st pfd	100	100	100	....
11,900	Colo Fuel	54½	52¼	52⅜	— 1
200	Do pfd	112	112	112	....
6,100	Col G & E	45¼	43⅞	44	— ⅜
600	Con Gas	139¼	139	139¼	— ⅜
800	Cont Can	92¾	91¼	92¼	....
12,400	Corn Products	25½	24⅜	24⅝	— ⅛
700	Do pfd	107	106¾	106¾	....
59,500	Crucible Steel	73¾	69¼	71¼	....
1,100	Cuba Cane	11¾	11⅛	11⅛	+ ⅛
200	Do pfd	90	89½	89½	— ½
500	Cuba Cane Sr	38	35	33⅜	— 1⅜
200	Do pfd	142	142	142	....
600	Dist Secur	22⅞	22½	22½	— ⅛
400	Dome Mining	19	18½	18½	+ ⅛
300	Driggs-Seab	62	61	61	....
5,200	Erie	29	28¼	28¼	— ⅛
400	Do 1st pfd	42	41⅞	42	— ⅛
500	Do 2d pfd	33½	33	33	— ⅛
100	Fed M & S	21	21	21	+ 2½
100	Do pfd	44	44	44	....
1,100	Gaston Wms	35½	35	35	....
100	Gen Cigars	44	44	44	....
1,000	Gen Electric	169¼	168	169	— ⅛
9,700	Gen Mot new	122	119	119¾	— 2⅜
100	Do pf new	90¾	90¾	90¾	+ ¼
300	Goodrich	57½	57½	57⅝	+ ⅛
200	Granby	89	87	87	— 2
9,300	Grt. No Ore	37⅝	36	36	— 1½
400	Grt No pfd	114¾	114½	114½	— ⅜
400	Greene Can	45	45	45	— ⅜
1,000	Gulf State Stl	133	130	130	— 2½
12,300	Inspir Cop	63⅜	62	62⅜	— ⅞
600	Int Agr Corp	19	18¾	19	....
100	Do pfd	45	45	45	— 1
500	Int H N P	120	119¾	120	+ ⅜
400	Int H Corp	81	80	80	— 1
100	Do pfd	111	111	111	....
54,700	Int Mer Mar	33¾	30¾	31⅛	+ ⅛
200	Do pfd	93⅜	89¾	90⅜	— 1⅝
800	Int-M Consol	13⅜	13¼	13¼	— ⅜
300	Do pfd	66	66	66	....
2,900	Int Paper	44¼	43½	44	....
100	Do pfd ctf	100	100	100	....
700	Int Nickel ctf	60.700	47⅜	45⅝	— ⅜
200	K C Sou	23¼	23	23	— ⅛
1,100	Kelly-S	62½	61½	61½	— 1¼
2,700	Kennecott Cop	46⅞	45½	46⅜	+ ⅛
11,600	Lack Steel	88⅝	85½	86¼	....
100	L E & W pfd	41½	41½	41½	+ 1⅜
200	Lee Rub & Tire	23¼	23	23¼	+ ¼
4,000	Lehigh Val	70½	69¼	69½	....
200	Lig & Myers	262	260½	262	....
100	Do pfd	124	124	124	....
100	Loose-Wiles	23	23	23	....
1,200	Long Island	41	40⅞	41	+ ⅛
2,900	Maxwell Motor	55	53¼	53¼	— 1⅜
600	Do 1st pfd	71	69	69	— 1⅜
600	Do 2d pfd	36	34½	34½	+ ¼
1,100	May D Stores	66⅝	63½	65½	....
8,200	Mexican Petrol	95¾	93¾	93¾	— 1⅝
4,200	Miami Copper	41¾	41¼	41½	— ⅛
200	M K & T	8	8	8	— ⅛
200	Mo Pac ctfs	12¾	12¼	12⅜	— ⅛
900	Mo Pac [w i]	31	30½	30½	— ⅛
200	Do pfd	56	55½	55½	— ⅛
200	Mont Power	103	102¼	102¼	....
100	Nat Biscuit	118½	118¼	118¼	— ⅛
8,100	Nat Enamel	36	34¾	35¼	+ ⅛
200	Nat Lead	58½	58¼	58¼	+ ⅛
100	Nat Rys Mex 2d pfd	5⅞	5¾	5¾	....
1,100	Nevada Copper	25	24½	24½	— ⅛
1,900	N Y Air Brake	156	153	153	— ⅛
3,300	N Y Central	98	97	97	— ⅛
1,200	N Y N H & H	46	45	45	— 1
300	N Y O & W	24¾	24	24	— ⅛

CLOSING BID AND ASKED PRICES

(Stocks not traded in yesterday.)

	Bid.	Asked.		Bid.	Asked.
Acme Tea..	54	57	Kings Elec.	112	119
Do 1st pf	94	97	Lac Gas..	99	101
Adams Ex.	110	120	L E & W..	19½	22
A Rumely	17¼	17⅜	Lac-W 1st.	90	93
Do pfd..	32¼	32½	Do 2d pf	54¾	65
A. Ag C pf.	100	101¼	Lon & N.	136	127½
Atl Sp pf.	92	99	Mackay ..	86	87½
A B Shoe.	99	105	Do pfd..	64	66
Do pfd..	178	205	Man Elev.	126	129
A Can pfd.	106¼	108	Man Shirt.	70	74½
ACar F pf.	116	117	Do pfd..	110	120
A C Oil pf	98	101	May St pf.	105	110
Am Exp..	112	120	M Pet pfd.	90	94½
A Smlt pf.	113	114	M & St L..	21	23
Am Snuff..	138	140	MStPSSM.	113¾	115
Do pfd..	106	111	M K& T pf	14	16
Am T & C.	62	66	MPow pf.	112½	117½
A Tobpfd.	106¾	108	Nash & C.	130	140
AssetaReal	3	4	Nt Bis pfd.	123½	126
Asso Oil..	70½	73	Nt C & St.	80¾	82
Batopilas .	1⅝	1¾	Do pfd..	110	115
Br U Gas.	118	125	Nt En pfd	97½	100
Brown Sh.	64½	70	NiLead pf.	109	114¼
Do pfd..	96	100	N Y Dock..	13	14
Brunswick.	10	10⅝	N Y C StL	29	32½
B R & Pt.	90	95	Do 1st pf	70	80½
Burns pfd.	110	120	Do 2d pf	51	57
Butterick.	17⅜	19	Norf So..	24¾	25
Cent N J.	275	325	N & W pf	85	90
Ch Motor.	103	104½	Pac T &T.	29½	32
Chi & Al.	15	20	Do pfd..	98	100
Do pfd..	18	30	Pac Coast.	50	65
CStPM & O.	107	110	P.Loril pf.	115	120
Do pfd..	130	140	Peo Gas..	96½	97½
C NW pfd.	160	175	Pit St pfd.	100	101
CCC&St L.	40	45	PCC& StL.	72	76½
Do pfd..	71½	75	Do pfd..	....	95
Clett-P ..	70	71	Quickal pf	2½	4⅞
Colt 2d pf	46	48	Ry St S pf	98	100
C TabRCo.	41¾	44¾	Read2d pf	42⅝	43¼
C Gas Bit.	122	123	S Air L..	14⅜	15
C Can pfd.	109¾	115	Sloss-S pf.	96	100
Crex Carp.	35	50	Stan Mfg.	98	100
C A Sugar	180	195	Do pfd..	83¼	90
Do pfd..	103¾	105	Studeb pf.	105¼	107
Deere pfd..	98	98½	Stutz Mo.	46	47
D & R G..	13¾	17	Tex & Pac.	16	16½
D L & W.	230	240	T & P 1 tr.	100	104
Detroit Ed.	130	135	Third Av.	39½	41
Detroit Un.	115	120	Tb Pr pfd.	102	104
D SS & A.	4¼	6	T StL & W	4	10
Do pfd..	9	12½	Do pfd..	12	16
Elec S B..	62	68	Twin City.	91½	94
Helme Co.	160	200	Und Typ..	100	107
Do pfd..	116	124	Do pfd..	115	120
Gen. Chm.	240	260	U Bag &P.	12	12½
Do pfd..	110	120	U Pac pfd.	81	82
Goodrh pf.	110½	112	U C St pf.	118½	121½
G S St 1st.	105	108½	USCI P pf.	55	59
Do2d pf.	115	130	U S Exp..	19	22
Homestake	125	130	U S Real..	14	18
Ill Cent..	103	104½	U S Sm pf.	50¼	51½
IHarNJ pf.	117	119½	Utah Sec..	20¾	21½
Int P pfd.	100	101	Va Ch pfd.	110	111
Int Nic pf.	102½	106	Wells Far.	100	103
Ia Cent..	3	6	W Md pfd.	38	40
Jewel Tea.	63	64½	WEl 1st pf	70	73
Do pfd..	108	110	W&LE 1st	38½	40
J I C pfd..	79¾	88	Wlys-O pf.	96½	99
J Kayser..	125	130	Woolwth .	144	145
Do pfd..	110	120	Do pfd..	125	126
KCFtS-Mpf	70	75	W Pump..	25	26½
K C So pf.	55	58	Do pfd A	91¾	98
Kelly-S pf.	92½	94	Do pfd B	53	56
K & D M..	3	6			

Petitions in Bankruptcy.

Henry Behning, carpenter, 5425 Carmen avenue. Liabilities, $2,049.35; assets, $91.

Herman Fischer, furniture dealer, 4317 Indiana avenue. Liabilities, $1,961.91; assets, $240.

William P. Hatfield, salesman, 2126 South Central Park avenue. Liabilities, $1,440; no assets.

Guy H. Lloyd, mechanic. Liabilities, $1,254.24; assets, $338.52.

Petition of Marshall Field & Co. to have David H. Stealey, 3710 North Halsted street, adjudged bankrupt.

James H. White, produce buyer. Liabilities, $1,246.59; no assets.

NEW YORK BOND TRANSACTIONS

No. thous.		High.	Low.	Close.
22	Amn Fgn Sec 5s	95¼	95¼	95¼
61	Anglo French 5s	92¾	92⅝	92⅝
13	City of Paris 6s	94¼	94	94
15	D of Can 5s of 1921	98⅜	97½	97¾
2	Jap 2d ser 4½s	81	81	81
48	U K of G B & I 5s	97¾	97¼	97¼
288	do 5½s of 1918	99	98⅜	98⅜
25	do of 1919	96¼	96	96
149	do new	98⅝	98⅜	98⅞
146	do of 1921	95⅝	95	95½
1	N Y City 4½s regd	107¼	107¼	107¼
2	do 4s of 1957	100¼	100¼	100¼
1	do 4s of 1958	100¼	100¼	100¼
1	do of 1959	100¼	100¼	100¼
1	Alaska Gold 6s ser B	67¾	67¾	67¾
1	Am Agr Chem deb 5s	103	103	103
1	Amn Cot Oil 5s	94½	94½	94½
15	Am Hide & Lea 6s	103¼	103¼	103¼
96	A T & S F col 5s	101¾	101	101¼
2	do cv 4½s	105⅞	105⅞	105⅞
9	do col 4s	91¼	91¼	91¼
64	Am Writ Paper 5s	92	91½	91½
8	Armour & Co. 4½s	94	93⅝	93⅝
1	Atch cv 6s	100¼	100¼	100¼
37	do gen 4s	94½	94½	94½
1	do gold 4s	92⅜	92⅜	92⅜
10	do prior lien 4½s	93¾	93¾	93¾
1	AtCoFLEast 4½s	87¾	87¾	87¾
11	Beth Steel 1st 5s	103	102½	102⅝
15	BRT 5 pct notes 1918	99⅞	99⅞	99⅞
4	Bkn U Gas 5s	104¾	104¼	104¼
1	Bush Terms 4s	87	87	87
2	Cal Gas & Elec 5s	99⅞	99⅞	99⅞
4	Cen Ga con 5s	100½	100½	100½
1	Cent Lea 5s	101¾	101¾	101¾
1	Cent Pac Gld 4s	90¾	90¾	90¾
1	Cen R R N J 5s	116⅛	116⅛	116⅛
1	C & O con 5s	105½	105½	105½
12	do cv 5s	91¾	91¼	91½
2	do cv 4½s	83¾	83¾	83¾
3	C B & Q gen 4s	93	93	93
34	do 1st 4s	98

INDEX TO CLASSIFIED ADVERTISEMENTS.

	PAGE.	COL.
AUCTION SALES	22	3
AUTO CREDITS FOR SALE	22	3
AUTO LIVERIES	22	3
AUTOMOBILES	22	3
AUTO PARTS	22	3
ELECTRIC	22	3
MOTOR TRUCKS	22	3
AUTO SUPPLIES, ACCESSORIES	22	3
AUTOMOBILES WANTED	22	3
BARTER AND EXCHANGE	16	3
BICYCLES AND MOTOR CYCLES	16	3
BILLIARDS AND BOWLING	16	3
BOARD AND LODGING	19	3
BOARD WANTED	19	3
BOATS, YACHTS, ETC.	18	3
BOOKS AND MAGAZINES	20	3
BUILDING MATERIAL	20	3
BUSINESS CARDS	20	3
BUSINESS CHANCES	22	3
BUSINESS PERSONALS	19	3
CAMERAS, KODAKS, ETC.	18	3
CASTOFF CLOTHING	22	3
CEMETERIES	20	3
CLEANERS AND DYERS	18	3
CLOTHING, FURS, ETC.	20	3
CONTRACTS TO LET & WANTED	19	3
DANCING SCHOOLS	18	3
DETECTIVE AGENCIES	16	3
DOGS, BIRDS, POULTRY	21	3
DRESSMAKING & MILLINERY	18	3
FINANCIAL	21	3
GARAGES	22	3
HELP WANTED—MALE	16	4
HELP WANTED—MALE	17	4
HELP WANTED—FEMALE	17	4
HELP WANTED—FEMALE	18	4
HORSES AND CARRIAGES	21	4
HOTELS	19	4
HOUSEHOLD GOODS	21	4
HOUSEHOLD GOODS WTD.	21	4
INSTRUCTION	22	4
JEWELRY, WATCHES, ETC.	22	4
LAND INFORMATION	21	5
LAW AND COLLECTIONS	20	5
LEASEHOLDS	21	5
LEGAL NOTICES	21	7
LIGHT & HEAVY MANUFACTG.	21	7
LOST AND FOUND	19	7
MACHINERY AND TOOLS	21	7
MINES AND MINING	21	7
MORTGAGES	21	7
MOTORCYCLES AND BICYCLES	22	7
MOTOR TRUCKS TO RENT	22	7
MUSICAL AND DRAMATIC	22	8
MUSICAL INSTRUMENTS	23	8
OFFICE DEVICES	23	1
PARCEL POST AND EXPRESS	19	1
PARTNERS WANTED	22	1
PATENTS, PAT'NT ATTORNEYS	20	6
PENSIONS	22	7
PERSONAL	19	7
PERSONAL PROPERTY LOANS	21	7
POSTAGE STAMPS, COINS, ETC.	19	1
PRINTING, ENGRAV'G, BIND'G	23	1
PRINTING MACHY & SUPPLIES	23	1
PLUMB'G & LIGHT FIXTURES	22	8
REAL ESTATE—CENTRAL	20	7
APARTM'TS—SOUTH SIDE	20	7
APARTM'TS—SOUTHWEST	20	7
APARTM'TS—WEST SIDE	20	7
APARTM'TS—NORTHWEST	20	7
APARTM'TS—WEST SIDE	20	7
BUSIN'S PPTY—SOUTH SIDE	20	7
BUSIN'S PPTY—SOUTH SIDE	20	7
BUSIN'S PPTY—NORTHWEST	20	7
BUSIN'S PPTY—WEST SIDE	20	7
FLATS—SOUTH SIDE	20	7
HOUSES—SOUTH SIDE	21	7
HOUSES—SOUTHWEST	21	7
HOUSES—NORTH SIDE	21	7
HOUSES—NORTHWEST	21	7
HOUSES—WEST SIDE	21	7
VACANT—SOUTH SIDE	21	7
VACANT—WEST SIDE	21	7
VACANT—NORTH SIDE	21	7
VACANT—NORTHWEST	21	7
VACANT—WEST SIDE	21	7
MANUFACTURING PPTY	21	7
SUB'N—OAK PARK, AUSTIN	21	7
SUB'N—SOUTH	21	7
SUB'N—NORTH	21	7
SUB'N—NORTHWEST	21	7
SUB'N—WEST	21	7
ACRE PROPERTY	21	7
SUMMER RESORTS	21	7
FARM LANDS	21	7
FARM RANCHES	21	7
MISCELLANEOUS	21	7
REAL ESTATE WANTED	21	7
REAL ESTATE TO EXCHANGE	21	7
REAL ESTATE LOANS	21	7
ROOMMATES	19	1
SAFES	19	1
SITUATIONS WTD—MALE	16	1
SITUATIONS WTD—FEMALE	16	1
SPORTING GOODS	19	1
STEAMSHIPS AND TRAVEL	22	1
STOCKS AND BONDS	21	1
STORE AND OFFICE FIXTURES	19	1
TYPEWRITERS	23	1
TO RENT—ROOMS	19	1
TO RENT—HOUSKPG. ROOMS	19	1
TO RENT—HOUSES	20	1
TO RENT—FURNISHD HOUSES	19	1
TO RENT—FLATS	19	1
TO RENT—APARTMENTS	20	1
TO RENT—FURNISHED FLATS	19	1
TO RENT—STORES	20	1
TO RENT—OFFICES & STUDIOS	20	1
TO RENT—FLATS AND APTS.	20	1
TO RENT—MFG. PROPERTY	20	1
TO RENT—BUILDINGS	20	1
TO RENT—ROOMS	20	1
TO RENT—HOTELS	20	1
TO RENT—BARNS	20	1
TO RENT—MISCELLANEOUS	20	1
TRADE SCHOOLS—MALE	17	1
TRADE SCHOOLS—FEMALE	18	1
TYPEWRITERS AND SUPPLIES	23	1
WANTED—TO RENT—ROOMS	19	1
WANTED—TO RENT—HOUSES	19	1
WANTED—FLATS	19	1
WANTED—STORES & OFFICES	20	1

TYPEWRITERS AND SUPPLIES.

ANY MAKE RENTED—THREE MONTHS FOR $5.00 AND UP—SAME DEDUCTED IF BOUGHT. All rented machines in first class condition, with new ribbon, rubber cover, etc. Rental applied on purchase. If you cannot call, phone or write Mr. Harris, City Manager, who will personally select a machine for you and have delivered free of charge at once. Write for Satsain List No. 23. WHOLESALE TYPEWRITER CO., 138 S. Wabash-av. Phone Harrison 2112 Ran. Rand. 7755: 21 S. Clark-st. Rand. 7756.

FOR SALE—UNUSUAL OPPORTUNITY FOR GOOD TYPEWRITERS CHEAP. By a fortunate trade in possession of large numbers of typewriters of all makes, all in first class condition, good as new, which we sell at very low prices: we guarantee each one. 112 S. Dearborn-st. TRULLWRIGHT CO. 112 S. La Salle-st., Chicago.

WHILE THEY LAST—UNDERWOODS, Remingtons, Smiths, Royals, Others, etc., $15 to $45; some brand new; every one perfect. M. T. Co., 103 N. Dearborn, s. e. cor. Lake.

TYPEWRITERS—ALL MAKES FOR RENT or Sale at Special Cut Prices. Terms to suit. Write, call, or phone Central 4651. Young Typewriter Co., Dept. 205, 62 W. Madison-st.

SPECIAL SALE OF REMINGTONS, Smiths, Underwoods and Oliver Typewriters at $10 up. P. H. COMEY & CO. Room 603, 115 S. Dearborn-st. Phone Rand. 1749.

GOOD REBUILT TYPEWRITERS, $10 TO $15; all makes rented, $1.50 per mo. up; Underwoods, Remingtons, Smiths, $40; Standard Typewriter Co., 538 S. Clark-st., R. 837.

UN, ROYALS, L. C. SMITHS, CHOICE $20; prices slashed; all makes; special rental rate, $10 up. P. H. COMEY & CO., 108 N. La Salle-st., Whitehead Typewriter Exchange.

DAVIES TYPEWRITER EXCHANGE. 110 N. Clark-st. Rental rates lowest. All makes for sale. Each machine bargain. Cent. 3653.

TYPEWRITER HEADQUARTERS, INC. All makes for sale or rent. Lowest prices. 411 S. Dearborn. Old Colony Bldg. Harr. 2341.

LATE MODEL VISIBLE TYPEWRITERS, $10 to $25; free trial. American Typewriter Ex., Room 513, 14 W. Washington.

AMERICAN WRITING MACHINE CO., INC. Typewriters Rented and Sold. 339 S. Dearborn-st. Harrison 1360.

TYPEWRITERS SOLD AT $8 UP; RENTED $1.50 per mo. and up. Ideran Typewriter Co., 58 W. Wash.-st. Cent. 6492.

ELLIOTT FISHER BILLING MACHINES and manifolder, sacrifice. Address M 177, Tribune.

BILLIARDS AND BOWLING.

FOR SALE—BILLIARD TABLES, BRAND new carom and pocket, with complete outfit, $150; second hand tables at record prices. Easy payments. We rent tables with privilege of applying rent on purchase. Cigar fixtures a specialty. THE BRUNS-WICK-BALKE-COLLENDER CO., 623-629 S. Wabash-av.

BARGAINS IN NEW AND USED BILLIARD outfits. See us before buying. GREENGARD & CO., 178 W. RANDOLPH. FRANKLIN 5075.

HARRY FINKELSTEIN BUYS, SELLS, OR rents 2d hand pool and billiard tables and supplies. 1710 W. Lake-st. Ph. West 2525.

AUCTION SALES.

WILLIAMS, BARKER & SEVERN CO., 628-630 Wabash-av., General Auctioneers. Sales at store every Monday at 10 a. m. Furniture, carpets, general household goods. Tel. Harrison 3727.

BARTER AND EXCHANGE.

FIVE PASSENGER APPERSON AUTO, JUST overhauled and painted; equipped with electric lights; for diamonds or cottage. Address J 182, Tribune.

CONTRACTS TO LET AND WANTED.

WE MAKE A SPECIALTY OF ALTERATION work for stores, and store fronts. GARDIN CONSTRUCTION CO., 138 N. La Salle-st. Main 3897.

DETECTIVE AGENCIES.

DEVEREUX DETECTIVE AGENCY (INC.) Est. 1893. Quick, reliable, accurate results. Phone Central 3129. 1139 N. Dearborn-st. Chicago.

OFFICE DEVICES.

ADDING MACHINE FOR SALE. Address O F 331, Tribune.

SITUATIONS WANTED—MALE.

Bookkeepers and Clerks.

SITUATION WTD—ATTORNEY College man, 32; 4 yrs. genl. law practice; office and trial; also experienced salesman, commercial agency reporter; legal clerk, casualty company; now employ of law firm; seeking better connection with law firm or corp.; permanent; would consider commercial position offering good prospects; would leave city; successful record; best refs. Address J 270, Tribune.

SALES CORRESPONDENT

who knows advertising, wants connection where personality counts and demonstration will assure advancement. Address M 166, Tribune.

SITUATION WTD—BOOKKEEPER, CASHIER; age 30; 13 years' experience; d. e.; thorough worker; no clock watcher; married; moderate salary to begin; highest credentials character and ability. Address J 246, Tribune.

REAL ESTATE.

Young lawyer would like to connect with a real estate or mtg. banking firm in any capacity; exp. Address N 473, Tribune.

BOOKKEEPER.

First class man; ambitious, conscientious worker; thoroughly experienced; know all office details. Address M 207, Tribune.

SITUATION WTD — I OFFER A BARGAIN in my advertising experience to any manufacturer offering me an opportunity for me to earn advancement; expert sales correspondent. Address J 520, Tribune.

SITUATION WTD—BOOKKEEPER, AGE 26, capable, fast, and accurate, 9 years' exp.; can write up and close books and render accurate financial statements; 1 yr. accts. training. Address N 414, Tribune.

SITUATION WTD—YOUNG MAN, AGED 28, with auto accs. exp., 2 years' attractive instituc; shipping, claims, correspondence, or semi-technical; desire opportunity for advancement. Address M 404, Tribune.

SITUATION WTD—BY YOUNG MAN WITH reliable firm; familiar with genl. office work; exp. 4½ yrs. with So. Water-st. commission firm; best refs. Address N 506, Tribune.

SITUATION WTD — YOUNG MAN, 23 YRS. of age, in office [small loop office preferred]; broad exp. in all around office work; can furnish A1 refs. Address G 307, Tribune.

SITUATION WTD—BY AN EXPERIENCED bookkeeper, cashier, who is familiar with all details of office work and capable of taking entire charge. Address J 137, Tribune.

SITUATION WTD—STOCK CHASER; FIVE years' exp. in production work; rapid and accurate; H. S. graduate, bus. coll. training; age 27. Address N 396, Tribune.

SITUATION WTD—ENERGETIC YOUNG college man, good habits, desires permanent location with manufacturing concern; willing to start at bottom. Address M 384, Tribune.

SITUATION WTD—YOUNG MAN, FIRE INsurance experience, would like connection with real estate office; references furnished; moderate salary. Address H 438, Tribune.

SITUATION WTD—D. E. BOOKKEEPER, Cashier; Experienced, married, gentleman desires to connect with reliable firm; A1 ref. Address N 388, Tribune.

SITUATION WTD—AMBITIOUS YOUNG man, 22, col. ed., clerical position, exp. as pay roll clerk, timekeeper, accountant; refs. Address J 139, Tribune.

SITUATION WTD—WOULD LIKE CONNECtion in renting department of a live real estate concern; age 24; 7 yrs. exp.; A1 steno. and bookkeeper. Address N 343, Tribune.

SITUATION WTD—COMBINATION BOOKkeeper and steno. desires change; A1 exp.; married, 30 yrs. old. Address P G 371, Tribune.

SITUATION WTD — JUNIOR SHOW CARD writer wishes position dept. store. Address N 307, Tribune.

SITUATION WTD—YOUNG MAN, 24, COMpetent bookkeeper and assistant manager, will take charge of office; now employed, holding similar position. Phone Drexel 4143.

SITUATION WTD—AS CLERK OR ASST. bkkpr.; 3 years' student accounting with 8 yrs. bus. exp. Address N 514, Tribune.

SITUATION WTD—EXP. SHIPPER, MIDDLE aged; exec. ability; direct help, layout work, etc. Address; experience; bus. reference; sober and an American. Address M 304, Tribune.

SITUATION WTD—MARRIED MAN, 22, with 4 yrs.' shipping exp.; capable of taking charge. Address J 141, Tribune.

SITUATION WTD—BKKPR., ACCT. EXP. young, capable; ref. Address M 209, Tribune.

SITUATION WTD—CASHIER BKPR.; REliable, young, married. Address J 311, Tribune.

SITUATION WTD—WITH ADVANCEMENT. willing to work; learn quick; age 21; clerical exp. Address M 170, Tribune.

SITUATION WTD—4 YRS 'BKKPG. GEN. office exp.; age 21. Address N 492, Tribune.

SITUATION WTD—ORDER AND SHIPPING clerk; thoroughly experienced; best references. Address J 130, Tribune.

SITUATION WTD—YOUNG MAN WHO HAS had practical real estate experience. Address J 399, Tribune.

SITUATION WTD — CREDIT COLLECTION man seeks change; present position 9 yrs.; A1 ref. Address M 161, Tribune.

SITUATION WTD—BOOKKEEPING AND general office work, by energetic middle aged man. Address N 487, Tribune.

SITUATION WTD—BOOKKEEPER, CASHIER, $50; refs. address N 572, Tribune.

SITUATION WTD—COLORED MAN, STOCK clerk; 7 yrs.' experience. Lawndale 6769.

SITUATION WTD—BOOKKEEPER OR CASHier; 6 years' experience. Address M 277, Tribune.

SITUATION WTD—EXPERT BOOKKPG. accounting; $3 per day. Lake View 7919.

Accountants and Auditors.

SITUATION WTD—1ST CLASS BOOKKEEPer, age 25, to take charge or be asst.; 4½ years' exp.; personal, general ledger, trial balance; voucher system; statements; auditing concern preferred; 1st class refs. Address M 509, Tribune.

SITUATION WTD — MAN OF 33, ACCOUNTant and auditor, thoroughly experienced, knowledge of credits and cost accounting, desires connection where can make self generally useful. Address M 142, Tribune.

SITUATION WTD — NEW SYSTEMS INSTALLED and supervised, AUDITS, books closed, trial balances, weekly, monthly etc. REAS. Call HARR. 176. DO IT NOW.

SITUATION WTD — BOOKS OPENED, closed; small sets kept; periodical audits, accounts collected. Edgewater 7875.

SITUATION WTD — AUDITS SYSTEMS, books opened, closed. Phone Hyde P. 7841.

SITUATION WTD—ACCOUNTANT, PERIOdical work. Englew. 4601. Cen. 8851.

SITUATION WTD—BOOKS AUDITED OR kept evenings. Address A M 109, Tribune.

Executives and Managers.

PRIVATE SECRETARY AND STENOGRAPHER.

Single young man, now employed; age 32; well educated, clean cut, exceptional ability; with personality, individuality, and executive ability, wishes position where hard work and faithfulness will be rewarded and appreciated; can relieve busy official of large amount of detail work and correspondence and will assist in systematizing department, but will consider any legitimate proposition where there is opportunity to advance; highest references from present and past employers. Address J 205, Tribune.

SITUATION WTD—AS EXECUTIVE OF composing room of linotype trade composition plant, by operator and mechanic experienced in all methods of trade composition—both linotype and monotype—as well as the makeup, layout methods for catalogue work and advertising matter, cost systems, editing, and handling of copy; and all the tricks of the trade YOU would expect a man to know to produce the greatest number of "ems." Let me prove to you I can make your output yield greater dividends. Address J B 5, Tribune.

SALES EXECUTIVE,

Aggressive, forceful young man, 33, at present employed, wants position in sales dept. or as sales or branch mgr., manufacturing concern. Excellent business training; keen executive and selling ability; 11 years road and office sales experience; also knowledge advertising and finance; A1 references. Address N 406, Tribune.

SITUATION WTD—I CAN PLAN, ORGANize, build up, and operate a mail order department; can write copy, letters, circulars folders, house organs; know how to analyze market and originate sale plan. Details of record and experience on request. Salary $4,000. Address N 287, Tribune.

SITUATION WTD — OFFICE MANAGER with a growing manufacturing concern; good executive; thorough knowledge of office and accounting systems; wishes to have the privilege later of becoming financially interested. Address N 309, Tribune.

EXPORT MANAGER,

Well connected and personally acquainted European and So. American markets; command foreign languages; good organizer; 15 years' export business experience; wants new connection. Address J 341, Tribune.

Credit or Office Manager.

Thoroughly experienced, college education, good collector, good adjuster; highest references; salary $150 per month. Address N 539, Tribune.

SITUATION WTD — TEN YEARS' EXperience office and sales; good accountant; accustomed to handling help and have practical business ability. Address M 178, Tribune.

CREDIT MAN.

12 yrs. exp.; 16 yrs. with present employer; traffic exp.; will leave city if necessary; best refs. Address J 215, Tribune.

SITUATION WTD—ACCT., AUDITOR, CREDITS; high grade man, desires situation with live firm; married; 37; salary good; will travel. Address M 335, Tribune.

SITUATION WTD—FILING, INDEXING, mailing, circulation, or follow up dep.; 36 yrs. old; married. Address J 136, Tribune.

SITUATION WTD—RENTING MAN; 7 YRS' exp.; age 28; can take full charge; moderate salary. Address N 398, Tribune.

SITUATION WTD—SUPT. OF GENERAL bldg. const., carp. by trade; in or out of Chi.; good ref. Address M 305, Tribune.

SITUATION WTD—SALES OR ADVERTISing manager, grocery product; 7 yrs. executive exp. Address N 258, Tribune.

SITUATION WTD — CREDIT MAN OR office mgr.; young; 8 yrs. accounting exp.; refs. Address N 320, Tribune.

SITUATION WTD—CREDIT MANAGER; 10 yrs.' exp. Address J 233, Tribune.

SITUATION WTD — STENOGRAPHER; sales possibilities. Address N 357, Tribune.

Boys.

SITUATION WTD—BOY 18 WANTS WORK in auto repair or machine shop; night or day. Address N 397, Tribune.

SITUATIONS WANTED—MALE.

Salesmen, Solicitors, Etc.

EXPORT.

Manufacturers interested in direct representation by a high class American salesman who can handle a few additional lines and has had 15 years' experience calling on wholesale importers in Europe, South Africa, and South America. Wishes personal interview by appointment. Expects to leave New York within 30 days. Satisfactory financial reference can be furnished. Address N 247, Tribune.

EXPORT BUSINESS.

Have just returned from business trip throughout Cuba and Porto Rico; am now open for good proposition as traveling salesman in above territory and South America or as manager; Spanish correspondent or organizer of your export dept.; can devote all or part time. Address J 295, Tribune.

REAL ESTATE SALESMAN.

Young man, age 26, wants to connect with reliable firm where personality and demonstration will assure advancement; best refs. Address N 317, Tribune.

SITUATION WTD—I AM 28 YEARS OLD, married, employed selling automobiles, retail; successful road record; want new line, and prefer city work; salary and commission. Address N 103, Tribune.

Advertising Solicitor.

Young, single, willing to tackle anything; now with trade paper; prefer Nat. Mag. Address N 347, Tribune.

SITUATION WTD—IN CHICAGO OR STATE by exp. salesman; salary or commission; can represent outside mfgr. and carry accounts. Address M 406, Tribune.

SITUATION WTD—MIDDLE AGED, EDUcated, adaptable, versatile, successful selling experience, wishes position for part of day. Address N 407, Tribune.

REAL ESTATE

In live renting office, 8 S. Can swing $25,000 year. Address J 70, Tribune.

STOCK SALESMAN

wishes position. Address J 506, Tribune.

SITUATION WTD—AGGRESSIVE SALESman, 34, wants connection with responsible concern; city or road. Address J 581, Tribune.

SITUATION WTD—FIRST CLASS SPECIALty salesman, wants Michigan April 1; no advances. Address M 366, Tribune.

SITUATION WTD — SALESMAN, AGE 34 yrs.; 10 yrs.' retail and jobbing trade; highest refs.; salary only. Address M 296, Tribune.

SITUATION WTD—SALESMAN, 5 YRS.' exp.; A1 ref. Address N 187, Tribune.

SITUATION WTD—SIDE LINE IN CENtral states. Address N 185, Tribune.

SITUATION WTD—SALESMAN, SOME exp., age 20. Address M 359, Tribune.

SITUATION WTD—SALESMAN, 10 YEARS' exp.; best ref. Address N 402, Tribune.

SITUATION WTD — SALESMAN OR CLERical; 31; Ken. 7358, Tribune.

Professions and Trades.

Architectural Draftsman.
Ready-Cut Expert.

Have thorough knowledge and several yrs.' experience in ready cut lumber and millwork; can ready cut any house from blue print or plan and prepare correct bill of materials; have systematized this method of construction and have complete plans for illustrations. This advertisement should be of interest to building material mail order houses who contemplate adding this department. Address J 371, Tribune.

MECHANICAL ENGINEER,

University graduate, familiar with modern production, national experience, has constructed hundreds of machines, possesses necessary education and skill to conquer difficult tasks, soon available; consultation, invention, designing. Address J 514, Tribune.

SITUATION WTD—IN ARCHITECT'S OR builder's office; capable, efficient boy of high school and practical experience; will start on reasonable salary if future prospects are assured. Tel. Rav. 2431, or address N 410, Tribune.

SITUATION WTD—ENGINEER, CHIEF OR first assistant, refrigerating or electrical; power plant experience; also drafting experience; sober and an American. Address M 304, Tribune.

SITUATION WTD—STEAMFITTER, 10 years' exp.; some refrig. exp.; desires to connect with heating or refrig. const. company; capable of laying out work. Address N 283, Tribune.

SITUATION WTD—ADVERTISING SALES asst.; young man, now with nat'l advertiser; energetic worker; actual proven experience. Address N 365, Tribune.

SITUATION WTD—EXP. MASSEUR, MEDical gymnast, and bath man; health resort preferred; good ref. Address N 525, Tribune.

SITUATION WTD—AMERICAN, CLEAN, INtelligent, married, 32 years, steamfitter, all around building maintenance man; city. Lawndale 4054. 4134 W. 30th-st.

SITUATION WTD ELEC. ENGINEER wants to develop; now working at maintenance; 23 yrs. old. Address A M 108, Tribune.

SITUATION WTD—AS STATIONARY ENGIneer; licensed; exper nce; good electrician and repairman. Phone Superior 6712.

SITUATION WTD—ELECTRICIAN; MAINtenance; married; age 25. Ph. Superior 3709.

SITUATION WTD — MACH.; 30; PRES. emp. bench; wants night work. Address P O 387, Tribune.

SITUATION WTD — BY YOUNG MAN TO learn trade, electrician. Best of refs. Address M 314, Tribune.

SITUATION WTD—ENGINEER; EXP. ON boilers, engines, dynamos, motors; exp'd repairman; 32 years old; sober. Address J 432, Tribune.

SITUATION WTD—ENGINEER, 25 YRS. exp. in operating electric steam refrigerating plant. LOHR, Edgewater 1541.

SITUATION WTD—CUTTER AND FITTER; exp. on ladies tailoring; wants change of position. Address H P 8194, Tribune.

SITUATION WTD—YOUNG MAN, NORWEgian, to learn auto repair; some exp.; sober, steady. Mathisen, 4018 Park-av.

SITUATION WTD—A1 TINNER; EXP. supt., estimator, layerout work from plans. Address at 778, Tribune.

SITUATION WTD—MECHCANICAL ENgineer; high class designing, experimental prod; best refs. Address J 269, Tribune.

SITUATION WTD—PAINTER, DECORATOR; steady work; 5 years' exper.; best refs. 1110 Newport-av.

SITUATION WTD—ENGINEER, 20 YRS.' exp., sober, ref. Address N 374, Tribune.

SITUATION WTD—PRESSMAN, CYLINDER; perfect work. Address J 381, Tribune.

SITUATION WTD—CARPENTER, 20, EXP.; fast worker; price reas. Phone Lake 1494.

SITUATION WTD—A YOUNG PRINTER, sober; best ref. Address J 155, Tribune.

SITUATION WTD—ALL AROUND JOB COMpositor, JACOBS, 1848 E. Larrabee-st.

SITUATION WTD—CARPENTER FOREman; 15 years' exp. Ph. Vincennes 2104.

SITUATION WTD—FOREMAN, PRINTING est.; A1 refs. Address N 360, Tribune.

SITUATION WTD—A SHOW CARD WRITER, rapid, exp. Address N 391, Tribune.

SITUATION WTD—CHIEF ENG.; MFG. OR power plant. Address N 393, Tribune.

SITUATION WTD—MOVING PICTURE MAchine operator; licensed; Ph. South 33743.

Clubs and Hotels.

SITUATION WTD—CHEF OR STEWARD; capable of taking charge large institution; experienced, intelligent American. Address J 128, Tribune.

SITUATION WTD—STEWARD, CLUB; YNG. educated, light complexion colored man. Address N 264, Tribune.

Farm and Garden Help.

SITUATION WTD—INTELLIGENT, PRACtical, scientific, general farm, dairy, manager; successful record; executive ability; open for similar position; minor proposition not considered; sterling references. Address J 121, Tribune.

SITUATION WTD—FIRST CLASS GARDENer, 33, single, 16 years' exp. in landscape work, greenhouse, vegetables; experience in handling help; none but good position considered; best refs. Address M 205, Tribune.

SITUATION WTD—GARDENER, MARRIED small family, exp. in all the work about private place; best of ref. North Shore sub. preferred. Address N 379, Tribune.

SITUATION WTD — GARDENER, EXPER. with flowers, shrubs, vegetables; 10 years last place; want position on private estate; age 30, married. Address N 372, Tribune.

SITUATION WTD—EXPER. GARDENER, reliable, care of private home, married, no children; best ref. Address N 365, Tribune.

SITUATION WTD—GARDENER, EXP. flowers, vege.; ref. Address M 139, Tribune.

Farm and Garden Help.

SITUATION WTD—1ST CLASS GARDENER, florist, April 1; single; Swedish-American; only pri. and permanent place considered; best refs. A. Gustafson, 4141 Clarendon-av., Chicago.

SITUATION WTD — 3ARDENER; EXP. vegetables, flower, private grounds; married; no children; ref. Address M 596, Tribune.

House Servants.

SITUATION WTD—1ST CLASS JAPANESE cook in private family or gentleman's apartment; years' experience as housekeeper; 9 years with last place; best city reference. Address H., 3710 Ellis-av. Oakland 6070.

SITUATION WTD—BY THOROUGHLY ECOnomical, reliable Japanese in good private family; first class cook and baker; best refs.; city or country. Address J 263, Tribune.

SITUATION WTD — GERMAN BUTLER, valet, general work in family; long experience; references as competent and faithful; moderate wages. Address P O 373, Tribune.

SITUATION WTD—COUPLE, CAPABLE cook, butler; A1 city refs. Address M 316, Tribune.

SITUATION WTD—BUTLER OR HOUSEman, 14 yrs. exp., priv. fam.; do not drink or smoke. Address M 414, Tribune.

SITUATION WTD—EXP. HOUSEMAN; REliab.; laun., etc.; c. refs. Address J 334, Tribune.

SITUATION WTD—RELIABLE JAPANESE houseman, cook; refs. Address M 397, Tribune.

SITUATION WTD—HOUSEWORK; LAWN; no cooking; exp.; ref. Address M 294, Tribune.

SITUATION WTD—JAP STUDENT, MORNing, eve.; good cook. Address H 400, Tribune.

SITUATION WTD — HOUSEMAN, A1, AND lawn work; Swedish; single; best city refs. DALBERG, 926 N. La Salle-st.

SITUATION WTD—HOUSEMAN; YOUNG Norwegian. Address N 208, Tribune.

SITUATION WTD—HOUSEMAN OR PORter in theater; refs. Ph. Kenwood 7133.

SITUATION WTD — EXPR. COL. COUPLE, butler and cook; ref. H. P. 1810.

SITUATION WTD—JAP., 1ST CLASS COOK; pri. fam.; refs. Address N 352, Tribune.

SITUATIONS WANTED—MALE.

House Servants.

SITUATION WTD—JAPANESE, EXPERIenced cook, butler, housework in private family, city, country. Address answer (not by post card) SATO, 321 Summit-av., Milwaukee, Wis.

SITUATION WTD—EXP. JAP. BUTLER, houseman. OKA, Tel. Calumet 3552.

Coachmen, Teamsters, Chauffeurs.

SITUATION WTD — CHAUFFEUR, THOROughly competent and reliable, 8 years' exp. with high grade cars, A1 mechanic, best city ref.; age 24; 1½ years last position; desires permanent private family position; capable of taking full charge of car. Address N 249, Tribune.

SITUATION WTD—CHAUFFEUR, TEMPERate, honest young man desires position with private family; age 21 yrs.; 3 yrs. exp.; no speed maniac; moderate salary; position must be permanent. Address N 384, Tribune.

SITUATION WTD—CHAUFFEUR AND REpair, with private family, city or country; single, 29 yrs. old; 3 yrs. exp.; best refs. Address J 296, Tribune, or Phone Haymarket 7258 and ask for ROY.

SITUATION WTD—AS CHAUFFEUR, 28, exp., careful driver; sober; handy man, running repairs; North Shore. Address M 259, Tribune.

SITUATION WTD—CHAUFFEUR; 10 YRS. exp.; high grade cars; 2 yrs. best fam.; best refs.; willing to travel; single; Swedish; age 28. Address M 116, Tribune.

SITUATION WTD—COL. CHAUFFEUR, PRI. fam.; all repairs; careful driver; 8 yrs.' exp.; any car; last car twin six Packard; age 34; married; good refs. Douglas 80.

SITUATION WTD—BY RELIABLE CHAUFfeur in private family; exp. all makes of cars; good refs.; careful driver; prefer job on north shore. Address 1315, Tribune.

SITUATION WTD—CHAUFFEUR; PRIVATE fam.; age 30; exp. 11 yrs.; last place 5 yrs.; own repairs; sober; steady; $125 per month. Address P G 504, Tribune.

SITUATION WTD—CHAUFFEUR, YOUNG man, sober, reliable, careful driver; can keep cars in good condition; good experienced; refs. Address F 106, Tribune.

SITUATION WTD—CHAUFFEUR, MIDDLE aged, strictly sober, competent and reliable; 13 yrs. experience. Address A 241, Tribune.

SITUATION WTD — CHAUFFEUR; 6 YRS.' exp.; single; honest, sober; willing careful driver; good references. Address N 319, Tribune.

SITUATION WTD—CHAUFFEUR, EXP. DRIver and mech., with private family; married; no children; Swedish; flat in garage pfd.; best refs. Address M 195, Tribune.

SITUATION WTD—COL. CHAUFFEUR; A1 mech.; ref.; strictly high class. Lin. 4390 D.

SITUATION WTD—CHAUFFEUR, 7 YRS.' exp.; best refs.; married. Phone Wentworth 4456.

SITUATION WTD — CHAUFFEUR, EXP. careful, own repairs; other work; col. Douglas 7977.

SITUATION WTD—CHAUFFEUR, 10 YEARS' experience city and country driving; reliable; best refs. Address N 354, Tribune.

SITUATION WTD—CHAUFFEUR; PRIV. neat.; col.; city refs. Address J 337, Tribune.

SITUATION WTD—CHAUFFEUR, PRIVATE family; truck or garage; experienced; good ref.; own repairs. Address J 162, Tribune.

SITUATION WTD — CHAUFFEUR; COL. prod.; exp.; own repairs; careful driver; other work; refs. TAYLOR, Stewart 6430.

SITUATION WTD—CHAUFFEUR, 9 YRS. exp., 31; A1 mech.; refs. L. V. 7064.

SITUATION WTD—CHAUFFEUR; HONEST, sober, careful driver; best refs. Phone Haymarket 1183.

SITUATION WTD—CHAUFFEUR, JAP., YRS.; exp., careful driver, thorough mech.; honest, sober; ref. K. H., 2330 Calumet-av.

SITUATION WTD—CHAUFFEUR; SOBER American man, 24; reliable driver; good refs. Phone Oakland 3230.

SITUATION WTD—RELIABLE COL. CHAUFfeur or mech.; 10 yrs. exp.; repairs; expert driver; ref.; married. Seeley 502.

SITUATION WTD—CHAUFFEUR, 28. PRIV. truck; 8 yr. best cars. Address N 260, Tribune.

SITUATION WTD—EXP. CHAUF., YNG. prl. fam. pref. Address N 261, Tribune.

SITUATION WTD—CHAUFFEUR; 8 YRS. shop exp.; careful. Address M 341, Tribune.

SITUATION WTD — CHAUFFEUR; COL.; best refs.; repairs. Address M 545, Tribune.

SITUATION WTD—CHAUFFEUR; TRUCK. Humboldt 31.

SITUATION WTD—COL. CHAUFFEUR; best city refs. W. Winfrey, 4009 Wabash.

SITUATION WTD—CHAUFFEUR; PRIVATE family, German. HANS, Canal 3689.

SITUATION WTD—CHAUFFEUR, MARRIED, 13 yrs.' exp. Lincoln 6830. CARLSON.

SITUATION WTD—CHAUFFEUR, 5 YEARS' exp.; priv. fam.; refs. Ph. Drexel 4713.

SITUATION WTD—CHAUF.; AMER.; OWN repairs; 6 yrs.' exp.; age 25. Diversey 3232.

SITUATION WTD—CHAUFFEUR, 7 YRS.' exp. Address N 772, Tribune.

SITUATION WTD—CHAUFFEUR, OWN REpairing; A1 ref. Douglas 576.

SITUATION WTD—A1 CHAUFFEUR, GERman, priv. or truck; marr.; no Div. 3411.

SITUATION WTD—CHAUFFEUR, OWN REpairs; 5 yrs.' exp. Address N 253, Tribune.

Janitors and Porters.

SITUATION WTD—FLAT JANITOR; MARried man; experienced; handy with tools; sober; reliable. Address J 70, Tribune.

SITUATION WTD—FLAT JANITOR, MARried; no children; handy; sober; reliable. Address J 119, Tribune.

SITUATION WTD—COLORED PORTER, ELevator work; city ref. Ph. Doug. 8859.

SITUATION WTD—JANITOR; LARGE APT.; A1 ref. Address N 188, Tribune.

SITUATION WTD—BY COLORED MAN AS janitor; good man

WANTED—MALE HELP.
Salesmen, Solicitors, Etc.

BOYS.
16 TO 19 YEARS OF AGE.

Do you feel as though you have never been given a chance? If you do, call at our employment office today. We are looking for the boy who wants a chance to make good. You will be expected to prove to us what you can do and show us by your energetic work the stuff you are made of.

MONTGOMERY WARD & CO.
Chicago-av. and Larrabee-st.

BOYS AND HELPERS
For automobiles and delivery wagons, living in all parts of the city.
Apply shipping room.
THE FAIR.

BOYS.
For various stockroom work.
Apply 14th floor,
MANDEL BROTHERS.

BOY-AUTO STOCK ROOM; experienced, handy with tools. Apply shipping room.
THE FAIR.

BOYS WANTED—FOR EREand work; those under 16 years of age apply with age and school certificates.
MANDEL BROTHERS.

BOY—GENERAL OFFICE work; grammar school graduate; good future. Address B B 144, Tribune.

BOY, 16 YEARS OLD, OVER 16 YEARS OLD, for errand work. Apply 7 a. m. Room 1004, 19 S. LaSalle-st.

ERRAND BOY, $7 PER WK. Apply 188 S. Clark, Room 1004.

ERRAND BOYS—STEADY WORK; good pay. 188 S. Wacker-dr., Room 810.

FIRST CLASS OFFICE BOY.

HELP WANTED—MALE.
Professions and Trades.

CHAUFFEUR—EXPERIENCED TO DRIVE limousine; must be neat in appearance; single; state age and salary desired. Address A 1, 249, Tribune.

CHAUFFEUR—EXPERIENCED TO DRIVE and care for car; must be neat in appearance; single; state age and salary desired. Address A 1, 249, Tribune.

CHAUFFEUR—WHO UNDERSTANDS CARE home for rest cures; single preferred. Address A 1, 249, Tribune.

CHEF—WELL RECOMMENDED TO DRIVE Ford truck; must be neat in appearance; single; state age and salary desired. Address A 1, 249, Tribune.

COOK—JAPANESE; SMALL FAMILY; $50. 1700 Sheridan-rd., Highland Park, Ill.

CUTTER—FOR CHICAGO LEAD pencil factory; must be up to date on this line; steady position to right man; state age and salary desired. Address A 1, 249, Tribune.

CUTTER—SPECIAL; ONLY A FIRST-CLASS man who can write English and figure accurately need apply. Address A 1, 249, Tribune.

DENTIST—GOOD LOCATION; CHEAP. Woodlawn Mills, 330 S. Franklin, Room 1.

DENTIST—WELL ESTABLISHED; GRADUATE preferred; will introduce. 1 to 2 P. M. Address A 1, 249, Tribune.

DENTIST—GOOD LOCATION TO RIGHT party. Dr. W. F. Haskell, Kinsman.

DENTIST—WILL INTRODUCE TO PEOPLE with $1,000 cash; good location. Address A 1, 249, Tribune.

DENTIST—GOOD LOCATION TO RIGHT party. Dr. W. F. Haskell, Kinsman.

DENTIST—WILL INTRODUCE TO PEOPLE with $1,000 cash; good location. Address A 1, 249, Tribune.

DIE AND TOOL MAKERS—FIRST CLASS only. Remington Typewriter Company, Ilion, N. Y.

DRAFTSMAN—EXPERIENCED; STATE AGE and salary desired. Address A 1, 249, Tribune.

DRAFTSMEN—EXPERIENCED; STATE AGE and salary desired. Address A 1, 249, Tribune.

DRAFTSMEN—FIRST CLASS MECHANICAL for the manufacture of electrical specialties; state age, experience, salary expected. Address A 1, 249, Tribune.

DRAFTSMEN—FIRST CLASS MECHANICAL for the manufacture of electrical specialties; state age, experience, salary expected. Address A 1, 249, Tribune.

DRAFTSMAN—EXPERIENCED; STATE AGE and salary desired. Address A 1, 249, Tribune.

DRAFTSMAN—EXPERIENCED; STATE AGE and salary desired. Address A 1, 249, Tribune.

ENGRAVERS—FOR DIE SINKING AND hand engraving; steady work. Address A 1, 249, Tribune.

FOREMAN—WHO CAN WORK AS WELL as direct; metal patents, tools; understand making dies and tools. Address B 1, 249, Tribune.

FOREMAN—WOOD; MUST BE FIRST CLASS all-round man; state age, salary desired. Address A 1, 249, Tribune.

FINISHERS—WOOD; MUST BE FIRST CLASS all-round man; state age, salary desired. Address A 1, 249, Tribune.

FURNACEMAN—IS PUNCH PRESS DEPT. connect; give complete work and ref. Address A 1, 249, Tribune.

GORDON PIANO CO., 2000 Lincoln-av.

GROCERY CLERK; MUST BE SOBER AND 548 S. Dearborn.

GROCERY CLERK; $12 TO $15. 2010 Cottage Grove-av.

GROCERY CLERK; $12 TO $15. 2010 Cottage Grove-av.

HARNESS—LARGE PITTSBURGH MFG. CO. has a high class position for a harness maker; must be a good workman and capable of taking charge of men; state age, experience and salary expected. Address A 1, 249, Tribune

WANTED—FEMALE HELP.
Stores and Offices.

BOOKKEEPER — THOROUGHLY EXPERIenced young lady not over 20 who can operate typewriter; salary $14. Address B D 134, Tribune.

BKKPG. ASSISTANT AND TYPIST—WITH good education and at least 2 yrs.' business exp.; state exp. and salary desired. Address A L 404, Tribune.

CARSON PIRIE SCOTT & CO.
Will give immediate employment to over 100 experienced young saleswomen.
APPLY 9th FLOOR, RETAIL.

CASHIER—EXPERIENCED GIRL IN RESTaurant; no Sunday work. 176 W. Adams.

CLERKS.
GIRLS FOR OFFICE WORK.
Preference given to those having high school education or business training.
WESTERN ELECTRIC CO., INC.,
48TH-AV. AND 24TH-ST.

CLERKS—ENTRY AND PRICE; GOOD PAY and steady work; tailoring experience preferred. STRAUS & BROTHERS, Wholesale Tailoring, 1027 W. Van Buren.

CLERKS — FOR GENERAL OFFICE WORK. Must be over 18 and be able to furnish good references; experience necessary. Woman's World Magazine Co., 107 S. Clinton.

CHECKER—ADVERTISING AGENCY WANTS a young lady in checking dept.; must be accurate; state age, experience, and salary to start. Address A X 594, Tribune.

COMBINATION STENOGRAPHER AND phonograph operator—Largely phonograph work; salary $65 or over, according to ability; pleasant working conditions; loop office. Address B B 376, Tribune.

CORRESPONDENT—ONE FAMILIAR WITH installment collection work; must have initiative and be able to dictate convincing, inspirational letters; permanent position; must live on South Side. Phone MR. KATES, H. P. 8900, for interview.

DEMONSTRATOR — EXPERIENCED VARnish and enamel, for loop dept. store; state past experience and salary. Address A X 340, Tribune.

DICTAPHONE OPERATOR—
Experienced and capable of handling volume of work; Michigan-av. concern. Good environment; $15 week to advancement possible; permanent position. State age, experience, nationality, phone, address. Address A L 547, Tribune.

ELLIOTT-FISHER BILLERS, experienced; highest salaries paid to good operators; pleasant surroundings. MR. HARDY, Service Motor Supply Co., 1523-31 So. Michigan-av.

ELLIOTT-FISHER OPERATOR—FAMILIAR with cross footer, to post card ledger; young lady with some exper. preferred; wage, full exper. phone, when begin, and salary expected. Address N 353, Tribune.

FILE CLERKS.
Experienced girls to file alphabetically and numerically. SERVICE MOTOR SUPPLY CO., 1523-31 So. Michigan-av. Apply to Mr. Hardy.

FILE CLERK — EXPERIENCED, FOR CARD and correspondence filing. Call at once. Woman's World Magazine Co., 107 S. Clinton.

GENERAL OFFICE WORK.
Positions open in various departments for experienced as well as inexperienced young ladies; addressing, filing, indexing, mailing; also correspondents and typists. These positions pay well to start and offer exceptional opportunities for advancement.
SPIEGEL-MAY-STERN CO.,
1061 W. 35th-st.

GIRLS.
WE REQUIRE GRAMMAR SCHOOL GRADUATES OVER 16 YEARS OLD FOR ALL DEPARTMENTS; PLEASANT WORK IN LIGHT, AIRY OFFICE; RAPID ADVANCEMENT, ACCORDING TO ABILITY; CLOSE SATURDAY AT 1 O'CLOCK.
INDEXERS OR FILE CLERKS.
CHECKERS FOR COMPARING ORIGINAL WITH TYPE COPY.
MAIL OPENERS AND FOLDERS.
TYPISTS, UNDERWOOD MACHINES.
DICTAPHONE OPERATORS.
DIVISION HEADS FOR MAILING DEPT.
STRAUS & SCHRAM.
1105 W. 85TH-ST.

GIRLS
For rolling and mailing catalogues; steady work; best wages. Call at once.
SPIEGEL-MAY-STERN CO.,
1061 W. 35TH-ST.

GIRLS—OVER 16 YRS. OLD; steady employment; experience not necessary.
CHAS. A. STEVENS & BROS.
State-st., north of Madison.

GIRL WANTED — STRONG; stock work; retail cloaks and suits.
F. N. MATTHEWS & CO.,
21 E. Madison-st.

GIRL—EXPERIENCED, GOOD APPEARance, to wait upon candy counter; references required; salary $12 per week. Apply to Johnson's Candy Shop, Madison near Dearborn.

GIRL FOR STOCK. SALARY $8. EXCELlent opportunity for advancement. 50 hour week. Saturday to 12:30. Apply ROSENWALD & WELL, 1514 W. Kinzie-st.

GIRL — FOR FACTORY OFFICE WORK; must be good at figures. Apply Farley Candy Co., 720 N. Franklin-st.

GIRL—YOUNG, BRIGHT, FOR SHOPPING and office; salary $6. Address N 90, Tribune.

GIRLS—EXPERIENCED ON POWER MAchine, plain sewing. Apply 2318 Cottage Grove-av.

GIRL — STRONG, FOR STOCK WORK. McCall Pattern Co., 418 S. 5th-av.

GIRL TO CLERK IN BAKERY. 939 CENter-st. Must speak German.

INDEX CLERKS—GOOD SALaries; splendid opportunity for advancement; pleasant working conditions.
Service Motor Supply Co.,
1523-31 So. Michigan-av.
MR. HARDY.

INSPECTORS.
ROTHSCHILD & COMPANY.
We require the services of inspectors for short hour work. Applications received employment office, 9th floor, 8:30 a. m.
State, Jackson, Van Buren.

INSPECTORS AND STOCK Girls—A number of intelligent girls required; good opportunity to learn our system and secure advancement. If under 16 years bring school and age certificates.
Apply Ninth Floor—Retail.
CARSON PIRIE SCOTT & CO.

INSPECTORS — OF CORRESPONDENCE, BY mail order house; knowledge of principal European languages and business experience required. Please state ages, references, and phone number. Address A T 588, Tribune.

INVOICE SORTER-FILER—EXPERT, FOR billing department; capable of handling work speedily and correctly; $40 month; inexperienced not wanted; position permanent; open now.
H. W. GOSSARD CO., 1000 S. Michigan.

LADY—BRIGHT, YOUNG, WHO IS WILLING to learn salesmanship, in ladies' wearing apparel dept.; good opportunity for advancement. Curtis-Miller & Co., 1027 W. Van Buren.

LADY—YOUNG, D. E. BOOKKEEPER, with knowledge of stenography; permanent; auto business, near Garfield Park; state experience, age, and salary expected. Address B D 189, Tribune.

LADY — YOUNG, FOR LIGHT OFFICE work; $35 monthly to start; good chance for advancement. Call 401 Kesner Bldg., 5 North Wabash.

LADY—WITH SOME EXPERIENCE, AT soda fountain and general drug store work; North Side; give references and exp. Address L X 271, Tribune.

LADIES—2, YOUNG, EXPERIENCED, FOR filing department; chance for advancement. Apply J. L. TAYLOR & CO., 535 S. Franklin-st., 7th floor.

LADY — YOUNG, TO WORK IN CANDY store; position permanent. A. F. Gardner, 1501 E. 53d.

MAIL ORDER HOUSE
Wants experienced
YOUNG LADIES,
GENERAL OFFICE WORK.
Apply MR. GRIESHEIMER,
1402 North American Bldg.

MILLINERY SALESLADIES, MAKERS AND apprentices—Fellman's Millinery, 1041 Belmont-av.

MULTIGRAPH OPERATOR — EXPERIenced; good pay; chance for advancement. BUCKLEY, DEMENT & CO.,
605 So. Clark-st.

MULTIGRAPH OPERATOR—GOOD SALARY, good hours. Low's Letter Service, 180 N. Dearborn-st.

OFFICE GIRLS—OVER 16 YEARS OLD, FOR GENERAL WORK; ALSO ELLIOTT FISHER OPERATORS; STEADY POSITIONS; GOOD WAGES.
CONTINENTAL TAILORING CO.,
700 W. JACKSON-BLVD.

OLIVER TYPIST—EXP. PERMANENT POSITION. APPLY JOHN M. SMYTH CO., 703 W. MADISON-ST.

OPERATORS WANTED.
YOUNG WOMEN SEEKING EMPLOYMENT.
Rapid growth of business necessitates employment of a larger force of young women operators at telephone offices, thus offering opportunities of immediate employment.
STUDENTS PAID WHILE LEARNING.
FREQUENT SALARY ADVANCES.
EXCEPTIONAL OPPORTUNITIES FOR THOSE WHO SHOW MARKED ABILITY.
LUNCHEONS PROVIDED FREE OF EXPENSE TO ALL STUDENTS AND OPERATORS.
PAYMENTS WHILE ILL AND LIFE INSURANCE AT STATED PERIOD OF SERVICE.
The pleasant surroundings, ideal working conditions, attractive luncheon and rest rooms make an operator's position highly desirable.
Young women over 16 years of age apply at any of our offices, or at Room 1, 111 North Franklin-st.
Application office open daily from 8 a. m to 9 p. m. (Sunday excepted).
CHICAGO TELEPHONE CO.

ROTHSCHILD & COMPANY.
We require the services of girls over 16 years of age for positions in our auditing department; no experience necessary; good salary and permanent employment, with excellent chances for advancement to those who qualify.
Apply Auditing Department, Center, 9th Floor.
State, Jackson, Van Buren.

PHILIPSBORN,
900 W. Van Buren-st.
Offers you a higher salary than your present one if you are an experienced Mail Order
LONGHAND ENTRY CLERK
INDEX CLERK,
FILE CLERK,
LONGHAND BILLER,
LOOKUP CLERK,
MAIL READERS,
RETURN ADJUSTERS,
TYPISTS, ETC.
Apply ready for work

OPERATOR—DICTAPHONE, EXP., NEAT appearing; must have high school education; permanent position; salary $13. Apply J. A. Ryan, 623 S. Wabash-av., 2d floor.

SALESLADIES—CLOAK AND suit experience. None others need apply.
F. N. MATTHEWS & CO.,
21 E. Madison-st.

SALESLADIES — CLOAK; EXPERIENCED; permanent positions; good salaries.
H. M. PARADISE & CO., 6250 S. Halsted.

SALESLADIES—VERY CLEVER, CLOAK, for evenings. Must have downtown experience. No others need apply. Will pay $2.50 per evening. The Royal, 1220-24 E. 63d-st.

SALESLADIES — EXPERIENCED CLOAK and suit; highest salaries paid. Apply at once. E. JACOBS, Mgr. "HAMILTON" INC., 6356 So. Halsted-st.

SALESLADY—EXPERIENCED IN WAISTS, can obtain steady position. KING KELLY CO., cor. State and Monroe, Meutor Bldg.

SALESLADY—MUST LIVE NEAR 618 N. Cicero-av. Austin 14211.

SALESWOMEN — IN OUR candy, women's neckwear, millinery, and housefurnishings departments. Apply 8:30 to 10 a. m., supt.'s office, 8th floor.
THE FAIR.

SALESWOMEN—WITH SPECIALTY STORE experience in coats and suits; steady position with good pay. KING KELLY CO., 39 S. State, Mentor Bldg., 8th floor.

SALESWOMAN — EXPERIENCED, FOR A dressmaking establishment. MARGUERITE, 2841 Michigan-av.

SALESLADIES—CLOAK AND SUIT, EXPEnienced. Good salaries. Apply at once. LESLIE, Cloak Department, 127 S. State-st.

SALESLADY—EXPERIENCED VICTOR RECords. Starck Piano Co., 210 S. Wabash-av.

STENOGRAPHERS.
We have positions for stenographers, beginning, or experienced.
SEARS, ROEBUCK & CO.

STENOGRAPHERS.
WE HAVE A NUMBER OF POSITIONS OPEN FOR YOUNG LADIES OVER 16 YEARS OF AGE; EXPERIENCE NOT NECESSARY, BUT PREFERENCE WILL BE GIVEN TO THOSE WHO HAVE DONE STENOGRAPHIC WORK.
MONTGOMERY WARD & CO.
CHICAGO-AV. AND LARRABEE-ST.

STENOGRAPHER — LADY, experienced; steady position, good wages to start.
Golden Rule Cutlery Co.,
212 N. Sheldon-st.

STENOGRAPHER—
EXPERIENCED YOUNG LADY, FOR PERMANENT POSITION WITH WHOLESALE HOUSE. STATE AGE, EDUCATION, EXPERIENCE, AND SALARY EXPECTED. ADDRESS B A 362, TRIBUNE.

STENOGRAPHER—EXP., NEAT APPEARing, with high school education; Underwood operator; permanent position; salary $15. Apply J. A. Ryan, 623 S. Wabash-av., 2d floor.

STENOGRAPHERS — EXPERIENCED, FOR permanent positions in credit dept. of North Side mfg. company; state age, experience, refs., and salary expected. Address A X 361, Tribune.

STENOGRAPHER — PERMANENT POSItion; accuracy essential; Underwood; will entertain application from good Transophone operator. Address A X 587, Tribune.

STENOGRAPHER—GOOD POSITION FOR first class stenographer. Apply, stating age, experience, and salary expected. Address A L 346, Tribune.

STENOGRAPHER—GOOD POSITION. STEnographer with some knowledge of bookkeeping. Apply, stating age, experience, and salary expected. Address A L 351, Tribune.

STENOGRAPHER — EXPERIENCED; UNderwood machine; permanent position; state salary and experience. Address B D 311, Tribune.

STENOGRAPHER—WITH H. S. EDUCAtion; must have had at least 1 year's experience in replying, state experience, salary expected, etc. Address B C 548, Tribune.

STENOGRAPHER—YOUNG MAN, EXPERIenced in pipe and fitting line. Apply G. B. Limbert & Co., 570 Fulton-st.

STENOGRAPHER—ADVERTISING AGENCY wants young capable stenographer of neat appearance. Call 1801 McCormick Bldg.

STENOGRAPHER AND BOOKKEEPER—EXperienced; real estate office; salary $18. PLOTKE & GROSBY, 2519 N. Clark-st.

STENOGRAPHER—FOR HALF DAYS; PERmanent; accurate, speedy; state salary, age, experience. Address N 92, Tribune.

STENOGRAPHER AND BOOKKEEPER—Must be thoroughly experienced. North Side factory. Address B D 178, Tribune.

SALESLADY—YOUNG, EXPERIENCED IN candy store; no night or Sunday work. WOODS, 103 S. Michigan-av.

STENOGRAPHER—YOUNG LADY; STATE experience and salary expected. Address B C 589, Tribune.

STENOGRAPHER—ABLE, EXPERIENCED, in law office; state fully references and qualifications. Address N 541, Tribune.

STENOGRAPHER—EXPERIENCED, UNDERwood machine; permanent position. Apply E. W. K. Co., 91b W. Adams-st.

STENOGRAPHERS AND TYPISTS—$9 TO start. Premier Elec. Co., 1800 Cuyler-av.

TYPISTS.
FOR CORRESPONDENCE OR FORM WORK.
SEARS, ROEBUCK & CO.

TYPISTS.
MAIL ORDER HOUSE
WANTS GIRLS
With 6 MONTHS' OR MORE EXPERIENCE.
Apply MR. HOFFHEIMER,
1402 North American Bldg.

TYPISTS.
GENERAL OFFICE CLERKS.
HIGHEST SALARIES.
CHAS. RUBENS,
325 S. FRANKLIN.

TYPIST.
Experienced typist, Underwood, L. C. Smith, and Royal machines.
Best salaries and pleasant working conditions.
Service Motor Supply Co.,
1523-1531 S. Michigan-av.
Apply to MR. HARDY.

TYPISTS—ROYAL AND UNderwood machines; good salaries and pleasant working conditions. MR. HARDY, Service Motor Supply Co., 1523-31 So. Michigan-av.

TYPISTS.
Young women with experience on Underwood machine.
WESTERN ELECTRIC CO., INCOR.,
48TH-AV. AND 24TH-ST.

TYPIST-CLERK—AT ONCE, EXPERIENCED, for department work of importance; must be neat, possess ability to go ahead, be correct and rapid; good position for real worker; $50 month; beginner not wanted; position permanent, must fill at once.
H. W. GOSSARD CO., 1006 S. Michigan-av.

TYPIST—EXPERIENCED. TO AMBITIOUS person we offer permanent position, good salary, and excellent opportunity for promotion into higher positions. Light office and good working conditions. Apply 1600 Kesner Bldg., 5 N. Wabash-av.

TYPISTS—FOR ADDRESSING AND FILLing ing; good pay, steady work, ideal working conditions. BUCKLEY, DEMENT & CO., 605 So. Clark-st.

TYPIST—BEGINNER, FOR SIMPLE TYPIST work; some high school education and course in typewriting necessary. Good salary to start and rapid promotion. Apply 1600 Kesner Building, 5 N. Wabash-av.

TYPISTS—EXPERIENCED, FOR ADDRESSing and filling in. Advertisers' Addressing Co., 995 Rand McNally bldg.

TYPIST—WHO CAN OPERATE UNDERwood machine; must be bright and active. 1757 Sunnyside-av. Ravenswood 1547.

TYPIST—WITH HOME SHORTHAND EXperience. Randolph Box and Label Co., 843 W. Van Buren.

TYPIST—RAPID ON L. C. SMITH; $10-$12. Low's Letter Service, 180 N. Dearborn.

WOMAN—YOUNG, 18 TO 30, FOR GENERal office work, cashiering and typewriting; A1 references as to character, honesty, and ability; a steady reliable girl will find a congenial position. State wages wanted. Address B D 181, Tribune.

WOMAN — MIDDLE AGED, WITH FAIR education, to collect rents and act as secretary in small real estate office, South Side; $17 per week; refs. Address B B 499, Tribune.

WOMAN—BRIGHT, YOUNG, EXCEPTIONally good at figures; temporary; $10 a week. Apply Sewell Clapp Envelope Co., 23 N. Desplaines-st.

WOMAN—YOUNG; EXPERIENCED IN GENeral office work; must be competent typist. Address A L 315, Tribune.

WOMAN—YOUNG, FOR OFFICE WORK; state age and experience; wages $10. Address N 556, Tribune.

WANTED—YOUNG LADIES to learn bookkeeping; no previous experience necessary; must write a plain, rapid hand and have high school education; $7 while learning, with rapid advancement.
BABSON BROTHERS,
2845 W. 19th-st.

WANTED — YOUNG LADY for general office assistant; should write a plain, rapid hand; preferably with high school education; no experience necessary; advancement rapid.
BABSON BROTHERS,
2845 W. 19th-st.

WANTED—GIRLS OVER 16 years of age, with grammar school education, to operate office appliance machines. We teach you how and pay good wages.
ADDRESSOGRAPH CO.,
901 W. Van Buren.

WANTED — YOUNG LADY typist on Oliver or Royal machine; experienced; $12-$15 per week.
BABSON BROTHERS,
2845 W. 19th-st.

WANTED.
Competent, experienced woman as buyer in muslin underwear and negligee departments.
E. E. ATKINSON & CO.,
Minneapolis, Minn.

WANTED.
Competent, experienced woman as assistant and head of stock in suit department.
E. E. ATKINSON & CO.,
Minneapolis, Minn.

WANTED—FEMALE HELP.
Stores and Offices.

STENOGRAPHER—EXPERIENCED, WITH knowledge of Spanish preferred; permanent position. CAPITAL MERCHANDISE CO., 525 S. Dearborn.

STENOGRAPHER—BRIGHT BEGINNER. Room 430, 443 S. Dearborn-st.

SWITCHBOARD OPERATOR — EXPERIenced; must understand clerical work and typewriting; prefer one with hotel experience; give experience, references, and salary expected. Address S K 240, Tribune.

TICKET WRITERS — 2, EXPERIENCED young ladies or girls, who write very plain, rapid hand, to learn. Apply J. L. TAYLOR & CO., 535 S. Franklin-st., 7th floor.

TIMEKEEPER—LADY; FOR COAT SHOP OF WHOLESALE TAILORING HOUSE; GOOD OPPORTUNITY FOR EXPERIENCED GIRL. M. L. OBERNDORF & CO., 901-911 W. JACKSON-BLVD.

YOUNG WOMEN WANTED FOR ADDRESSING.
Permanent, interesting work in our mail order division is assured those who show accuracy and good penmanship.
Apply 14th floor.
MANDEL BROTHERS.

YOUNG WOMEN.
ROTHSCHILD & COMPANY.
We require the services of several young women for alteration room office. Apply MR. KOCH, alteration room, 10th floor, 8:30 a. m.
State, Jackson, Van Buren.

YOUNG GIRLS — 14 TO 18 years of age for inspectors and wrappers; bring age and school certificates. Apply 8:30 to 10 a. m., Superintendent's office, 8th floor,
THE FAIR.

Executives and Managers.

WOMAN—CAPABLE, TO TAKE CHARGE OF cafeteria or up to date lunchroom. Address N 213, Tribune.

Household and Domestic.

COOK—1ST CLASS, AUSTRIAN; MUST BE clean and willing; good wages. Address B D 109, Tribune.

COOK—COMPETENT; OR GOOD GENERAL girl; private family; Scandinavian or German; refs. 3940 Ellis-av.

COOK—GOOD; ALSO CARE OF FIRST floor. Apply after 1 p. m., 2620 Hampden-ct. Diversey 9092.

COOK AND 2D MAID—WAGES $9 AND $8. P. O. Box 454, Kenilworth. Phone 1608 Kenilworth.

COOK—GOOD WAGES.
4508 DREXEL BLVD.

GOVERNESS—THOROUGHLY COMPETENT and experienced, to take charge of twin boys 3 years old and girl 6; this will be a permanent home for suitable party. Phone Wilmette 1346.

GIRL—SCANDINAVIAN, GENERAL HOUSEwork, family of 3, no children; private room and bath for maid; must be competent, neat appearing, and not over 30; salary $8; no washing; ref. required. 5714 Sheridan-rd. Phone Edgewater 187.

GIRL — OR MIDDLE AGED WOMAN—FOR general housework; 4 in family; good home and best refs. required. Inquire 1956 Sedgwick-st.

GIRL—EXPERIENCED, FOR GENERAL housework; must be good cook and thoroughly competent; 2 in family. 929 Ainslie-st. Edgewater 3598.

GIRL — EXPERIENCED, FOR GENERAL housework and nursemaid, 1 child; sisters or friends; no washing. Drexel 6115. ROLLO, 4733 Ingleside-av.

GIRL—COMPETENT FOR GENERAL HOUSEwork; splendid position for one who appreciates good home; good room and kind treatment. Phone Midway 1077.

GIRL—GERMAN, GENERAL HOUSEWORK, family of 3, no washing, wages $9; must be good cook. GUENZEL, 195 E. Chestnut-st. Superior 7406.

GIRL — GENERAL HOUSEWORK; NO washing or ironing; good home and treatment; house; small family; $8 per month. Hyde Park 3946. 6029 University.

GIRL—EXPERIENCED, WHITE, GENERAL housework; $9-$10; no laundry. 5026 Grand-blvd., 2d apt. Ph. Oakland 3670.

GIRL—YOUNG, ASSIST HOUSEWORK; NO washing. Edgewater 9266. Douglas, 4713 Bacon-st.

GIRL—EXP. FOR GENERAL HOUSEWK.; no washing; $8. 7100 Ridge-blvd., cor. Estes.

GIRL—FRENCH SPEAKING, TO DO CHAMber work, mending, and assist with children. Address A X 366, Tribune.

GIRL—FOR GEN. HOUSEWORK, SMALL family; go home nights. 3221 W. Monroe-st. 2d apt.

GIRL — FOR GENERAL HOUSEWORK; good pay; no laundry; 3 in family. 1419 Estes-av. Rogers Park.

GIRL—OR WOMAN—GENERAL HOUSEwork; Protestant; no washing; little cleaning. MRS. FRANKLIN, 4366 Oakenwald-av.

GIRL—WHITE, GENERAL HOUSEWORK, 7 room house; no washing; $7. 7022 Bennett-av. Excellent opportunity for promotion into higher positions. Light office and good working conditions. Apply 1600 Kesner Bldg., 5 N. Wabash-av.

GIRL—FOR GENERAL HOUSEWORK; ONE who understands cooking; family of 2. Edge. 1452.

GIRL—AS LAUNDRESS AND CHAMBERmaid. Apply after 1 p. m. 2620 Hampden-ct. Diversey 9092.

GIRL—COMPETENT, GENERAL HOUSEwork; 3 in family. Call 29 S. La Salle, Rm. 936. Family 3.

GIRL — FOR GENERAL HOUSEWORK; good wages; small family. 2194 Hyde Pk. 6942 Kimbark-av.

GIRL — GENERAL HOUSEWORK, SMALL apt., small family; no laundry; refs. 500 Melrose-st., 3d. McCORTNEY.

GIRL—FOR GENERAL HOUSEWORK. 719 Judson-av., Evanston.

GIRL—WHITE, GENERAL HOUSEWORK; wages $9. 7320 Sheridan-rd.

GIRL—FOR LIGHT HOUSEWORK. WOLF, 2245 N. Kedzie-blvd.

GIRL — YOUNG, GENERAL HOUSEWORK. 4936 St. Louis, 2d. Monticello 5387.

GIRL—GENERAL HOUSEWORK; SMALL family. Phone Thursday, Kenwood 1873.

GIRL—RELIABLE, GENERAL HOUSEwork. 6337 Winthrop. Ph. Bayeng. 3378.

GIRL—GENERAL HOUSEWORK; NO laundry; $8. Call Thurs. 440 Briar-pl., 3d.

GIRL—GENERAL HOUSEWORK. TO DO cooking; no washing. 3137 South Pk.-av.

GIRL—WHITE, FOR GENERAL HOUSEwork; 2 adults. Ph. Douglas 8085.

GIRL—GEN. HSWK.; NO LAUNDRY; GOOD wages. 4958 Dorchester-av. Ken. 5796.

GIRL — GOOD, GENERAL HOUSEWORK. Lincoln 4737. 427 Roslyn-pl.

GIRL—YOUNG, ASSIST HOUSEWORK; NO washing. WECHTER, 6211 So. Park-av.

GIRL—TO ASSIST IN HOUSEWORK. ROSS, 151 N. Humphrey, Oak Park.

LADY—MIDDLE AGED, ASSIST HOUSEwork; no washing; Swedish preferred. 7841 St. Lawrence-av. Stewart 4104.

MAID—SECOND, SCANDINAVIAN; FAMILY in suburbs where other servants are kept; one thoroughly trained; good wages. Call Room 1320, 72 W. Adams-st., Chicago, or phone Wilmette 153.

MAID—COUPLE WANT COMPT. GEN. MAID to help with baby and hswk. 5 rm. apt. Pine Grove and Surf. Give refs., age, nationality, and salary. Address B C 305, Tribune.

MAID—FOR GENERAL HOUSEWORK—3 IN family; no laundry; no children; good place for good girl; $7. 920 Elmwood-av., Wilmette. Phone Wilmette 1683.

MAID—COMPETENT; GEN'L. HOUSEWORK, 6 adults; no washing; good wages. 4722 Ellis-av. Oak. 347.

MAID—GENERAL, FOR HOUSEWORK, 6 rm. apt.; good wages. 4504 Lake Park-av. Drexel 7860.

MAID—WHITE; NEAT; EXP.; GENERAL housework; no washing; 3 adults. 6026 Kenwood, Apt. 5.

MAID—FOR GENERAL HOUSEWORK IN family of 3 in Edgewater; must be good cook. Apply 5001 Blackstone-av., 2d apt.

MAID—COMPETENT; FAMILY 2; REFERences. 5417 Cornell-av., 2d apt.

MAID—GENERAL HOUSEWORK; 3 IN family; references. Lake View 6049.

MAID—GENERAL HOUSEWORK. REFS. 1447 N. La Salle-st., Apt. 3.

MAID—COMPETENT, FOR GENL. WORK. 5816 Blackstone-av., 2d apt.

MAID—SECOND; FIRST CLASS REFERences; $7. 328 S. Euclid-av., Oak Park.

MAID — SECOND; EXP.; PROTESTANT; 3 adults; wages $7. 4145 Drexel, 2d apt.

NURSE—YOUNG, SWEDISH OR GERMAN, for 2 little girls, 4 and 8, and assist with light second work. 5125 Greenwood-av., 2d apt.

NURSE MAID—FOR 2 SMALL CHILDREN; good wages; must have excellent refs. 4718 Ellis-av., 2d.

NURSE MAID—GOOD HOME, GOOD SALary; apply 1055 Hyde Park-blvd. Blackstone 2210.

NURSE GIRL—WAGES $6; HIGHLAND PK. Phone Mr. Odell, Wabash 4047.

NURSE GIRL—GERMAN PREFERRED. 1316 N. Dearborn-st. Sup. 3232.

NURSE GIRL OR WOMAN — REFINED; care 3 yr. child. 4925 Grand-blvd., 3d.

NURSE—PRACTICAL, FOR CHILDREN. 5708 Kenmore-av., 1st apt. Sunnyside 3781.

SECOND MAID—WINNETKA. APPLY TO Wm. S. Miller, the Northern Trust Co., La Salle and Monroe-sts.

WOMAN—WITH OR WITHOUT DAUGHTER, not less than 15 years old, for general housework, without washing, in suburb; best of wages. Apply Mac Neille, phone Glencoe 81, or Wabash 6000.

WOMAN—COMPETENT, TO DO COOKING and first floor work; 6 in family; satisfactory references required. Phone Austin 30819. 229 N. Parkside-av., Austin.

WOMAN—GOOD, STRONG, TO WORK around house; experienced; hrs. 8 to 4. 26 W. Erie-st.

WANTED—FEMALE HELP.
Household and Domestic.

WOMAN—GENERAL HOUSEWORK. NO laundry; small family, at Hubbard Woods; must be experienced, not afraid of work, a fair cook, and have good references; will pay $10. Telephone Superior 650, or apply today at 744 Rush-st.

WOMAN — RELIABLE, TO GO TO OHIO. Protestant preferred. Must be good cook; expenses paid; no washing; good wages and good home for right person; refs. exchanged. Phone Rogers Park 9725.

WOMAN—ABILITY; GOOD CHARACTER; care for healthy baby and household; other children; no washing; some sewing and cooking; cheerful home; suburbs. Address N 239, Tribune.

WOMAN — MIDDLE AGED, FOR LIGHT housework. 3803 Cottage Grove. Drexel 801.

Professions and Trades.

ALTERATION ROOM HELP.
ROTHSCHILD & COMPANY.
We require the services of coat and gown hands; must be thoroughly experienced.
Applications received alteration room, MR. KOCH, 10th floor, 8:30 a. m.
State, Jackson, Van Buren.

ALTERATION SKIRT AND coat hands — Experienced; tailoress and helper; power machine operators; permanent positions. Apply 12th floor south room.
MARSHALL FIELD & CO.,
Retail.

ALTERATION HANDS.
Experienced on gowns.
ANNA KORSHAK, 110 N. Michigan.

DOMESTIC SCIENCE GRADUATE—WHO can write easy, simple, forceful style, to assist on a book on hotel, restaurant, catering; out of city. State wages. References. Send specimens of work. Good future. Address J C 21, Tribune.

FINISHERS — ON SKIRTS; good pay and steady work. GRABER SKIRT CO., 1711 Ellen-st.

FINISHERS—ON WAISTS & TEA GOWNS. FARQUHARSON & WHEELOCK. 800 TOWER-CT.

FINISHERS—ON WAISTS & TEA GOWNS. FARQUHARSON & WHEELOCK. 800 TOWER-CT.

GIRLS—TO SEW ON LAbels; good pay while learning. Apply
ALFRED DECKER & COHN,
416 So. Franklin-st.

GIRLS—AT ONCE, WITH EXPERIENCE ON power machines, for general work on ladies' hats; operators are earning up to $15 per week. Come ready for work. Wm. F. Chiniquy Co., 700 Washington-blvd.

GIRLS—BEGINNERS AND EXPERIENCED; good chance to learn dressmaking; good salary to start. MR. ROBERTS, 219 S. Dearborn-st., Room 614.

GIRLS—OVER 16 YEARS OLD TO LEARN bindery work; ideal conditions, good wages to start. Ackermann-Quigley Printing Co., 727 W. Van Buren.

GIRLS—EXPERIENCED IN FILING AND labeling medicinal preparations; steady employment; good wages. Address B D 219, Tribune.

GIRLS—FOR LIGHT FACTORY WORK. Golden Rule Cutlery Co., 212 N. Sheldon.

GIRL—TO BOX SHIRTS. KINGLY SHIRT CO., 337 S. Franklin-st., 4th floor.

GOWN AND SKIRT HANDS—
For our Alteration Workroom.
Apply Ninth Floor—Retail.
CARSON PIRIE SCOTT & CO.

GOWN HANDS — EXPERIENCED. GEO. BERNARD, 35 State-st.

HAND SEWERS ON SKIRTS; also learners, paid while learning; good pay and steady work.
GRABER SKIRT CO.,
1711 Ellen-st.

HAND EMBROIDERY GIRL — ALSO Errand girl. MARGUERITE, 2841 Michigan.

HAIRDRESSER—
1208 Venetian Bldg.

LABEL SEWERS.
Experienced. Apply
ALFRED DECKER & COHN,
416 So. Franklin-st.

MACHINE OPERATORS.
ROTHSCHILD & COMPANY.
We require the services of machine operators; must be thoroughly experienced; applications received alteration room. MR. KOCH, 10th floor, 830 a. m.
State, Jackson, Van Buren.

MILLINERS,
TRIMMERS,
MAKERS,
COPYISTS.
PLEASANT SURROUNDINGS.
FRESH AIR AND SUNLIT WORKROOMS.
LUNCHROOM IN BUILDING.
HIGHEST PRICES PAID FOR MILLINERY WORK OF ALL KINDS.
COME PREPARED FOR WORK.
D. B. FISK & CO.,
225 North Wabash-av.

MILLINERY MAKER — EXP. N. SIDE. 4707 Broadway. Ravenswood 4558.

OPERATORS—EXP.
ON LADIES' STRAW HATS.
EIGER BROTHERS,
1249 S. Wabash, Nr. 12th-st.

OPERATORS — FINISHERS ON DRESSES; steady work. Novak Woiman, 317 S. Market.

OPERATORS — SHIRT, EXP. SECTION WORK. 329 W. MONROE-ST., 4TH FLR.

SILK LAMPSHADE MAKER—EXPERIenced, to take charge of workroom; state experience and reference in confidence; permanent position; good salary. Address B C 558, Tribune.

SKIRT DRAPERS, FINISHers, and Helpers—Permanent position to competent workers. LUCILE, LTD., 1400 Lake Shore-drive.

SILK LAMP SHADE MAKERS—EXPER.; also apprentices. Pk. Drexel 1459.

SLEEVEMAKER—EXPERIENCED. MARGUERITE, 2841 Michigan-av.

WANTED—FEMALE HELP.
Professions and Trades.

STITCHER—EXPERIENCED, FOR FOLDING hat boxes. Apply Duro Paper Products Co., 4th Floor, 3718 S. Ashland-av.

WAIST DRAPERS, FINISHers and Helpers—Permanent position to competent workers. LUCILE LTD., 1400 Lake Shore-drive.

WAIST DRAPERS, FINISHers, and helpers. MRS. McAVOY, 77 E. Elm-st.

WAIST FINISHER—FIRST CLASS; ALSO one skirt draper, cutter. Address MRS. ELLISON, 209 S. State.

WAIST AND SKIRT DRAPERS—EXPERIenced; also finishers and helpers. MARGUERITE, 2841 Michigan.

WAITRESS—DINING ROOM. HENROTIN Hospital, Oak and La Salle-sts.

WOMEN WANTED
TO WORK IN TAILOR SHOP.
GOOD SALARIES.
HOURS, 8:30 TO 6.
ONE HOUR AT NOON.
Apply 8th floor,
MAURICE L. ROTHSCHILD,
Southwest Corner State and Jackson.

WOMEN PRESSERS—FROM dye shop preferred. Apply 12th floor, south room.
MARSHALL FIELD & CO.,
Retail.

WOMAN—OVER 20, IN SMALL FACTORY, labeling, etc. Call after 12 Thursday, Room 749, 538 S. Clark-st.

Saleswomen, Solicitors, Etc.

LADIES—WITH PLEASING PERSONALITY. Must be good talker and not afraid of work; under 30, with sales experience preferred. Salary and commission; outside work. R. 801 Monadnock Bldg.

LADY—$35 TO $60 PER WEEK SALARY and expenses for lady to travel; must have pleasing appearance, active, capable, with business ability; position permanent. Address S K 276, Tribune.

MILLINERY SALESWOMEN.
The OGUS-RABINOVICH-OGUS CO.,
12 N. Michigan-av.,
Requires a number of GOOD, EXPERIENCED saleswomen for several out of town departments; only those so qualified need apply. Ask for
MR. CARR.

SALESLADIES—ATTENTION:
EXP. RIBBON AND CARBON.
Unusual opportunity offered by well known ribbon and carbon house to exp. saleslades. Address H 395, Tribune.

SALESWOMEN—IN THE SALES DEPARTment of Charles Scribner's Sons, around 28 years of age. Must be well dressed, clever, and forcible. Position will pay $85 per month, with advancement. Call afternoons, 608 S. Dearborn-st.

SOLICITORS—INVEST $1 IN 6 NO DUST dusters, sell them for 35c each if you need the money. MILLS & MILLS, 802 Fisher Bldg., Chicago.

SOLICITORS—HIGH CLASS, FASHION MAGazine, names furnished. Call between 9:30-11 a. m. balance of week, Room 1504, 30 N. Michigan-blvd.

Wanted—College Woman

or teacher, past 27 years of age, of pleasant manner, who has had social experience and who is accustomed to meeting club women, to represent one of Chicago's leading business houses. LIBERAL EXPENSE ACCOUNT ALLOWED. Traveling position open. Telephone for appointment. MRS. L. L. MILLER, Hotel La Salle.

WOMEN—TO SOLICIT ORDERS FOR HIGH grade corset; full or part time; liberal offer. 611, 15 E. Washington-st.

Miscellaneous.

DESIRABLE TRAVELING POSITION PAYing guaranteed salary of $1,200 per year. Beginning April 1st; ambitious applicant must be at least 28 years old, have the equivalent of a high school education or better, unmarried woman for widow without incumbrance preferred; no investment necessary; no previous experience required. JOHN A. HILL, Room 913, Garland Bldg., 109 North Wabash-av.

TEACHERS — IF YOU ARE A NORMAL school or college

LOST AND FOUND.

BAG—LOST—SILVER MESH, CONTAINING dental money, order, etc., in Carson's mill-ing district. Finder's reward. Phone Engle-wood 8274.

BOSTON BULL—LOST—11 MONTHS OLD white; 16th; right side of face white, screw tail; $25 reward. BLAKE. Tel. Mid-way 1296.

BUNCH OF KEYS—LOST—WHILE DRIVING west on 67th-st. to Grand-blvd and down Grand-blvd to 26th and Wabash. Reward Call R. E. Case, 50 E. 26th-st. Calu-met 5713.

DOG—LOST—A YOUNG AIREDALE FROM Ellis and 46th-st. on Monday after-noon. Ralph W. Condee, 930 E. 46th-st.

DOG—LOST—FEMALE COCKER SPANIEL; red collar with bells attached; reward. 1438 Sheridan-av., Strandberg.

FUR SCARF—LOST—MINK IN MARSHALL Monday. Reward. SAMUEL BROWNE 36 S. Franklin-st.

HANDBAG—LOST—BY NURSE; CONTAIN-ing money and watch; on Cottage Grove car or Washington-blvd. Kedzie 4506.

KEYS — LOST — ABOUT 20 ASSORTED on ring. Monday evening on N. Clark, Northwestern elevated or near Ravens-wood station. Address N 263, Tribune.

LOCKET—LOST—DIAMOND LOCKET AND ribbon mono. bet. Lawrence, Lin-coln, Western and Sunnyside-avs. Valued as keepsake; liberal reward. Sunnyside 4146.

MINK MUFF—LOST—DOWNTOWN, TUES-day. Reward. Phone Harr. 3949.

PIN—LOST—MARTEN, IN METROPOLI-tan Theater, Saturday night; reward $10; sentimental. 4446 Vincennes-av. Kenwood 6962.

POCKETPIECE—LOST MARTEN, MARCH 20, in vicinity State-st. stores or Wabash-av. Ph. Harr. 5484; reward.

PURSE—IN BLACK CASE—LOST—between 51st and Indiana and 51st and Prairie. Ph. Kenwood 4582.

PURSE—LOST—FRATERNITY PIN, BETWEEN Erie and U. of C.; name on back. Reward. Phone 3123.

POCKETBOOK—LOST—CONTAINING CUR-rency and wrist watch, vic. Fields; reward. 69 Cranden-av. Midway 7087.

PURSE—LOST — SOMEWHERE IN THE loop; containing $18 in currency and two keys. Return to the Right " at Cohan's Grand Opera House. Finder may keep money; reward if tickets are returned before Saturday, March 25. Address N 577, Tribune.

PURSE—LOST—SMALL, BLACK. REWARD. M. ANDERS, Rainbolah 1504.

RINGS—LOST—DIA., 2; TUES., IN LAVA-tory, mezzanine floor, Congress Hotel; lib-eral reward. Call cashier's office, Congress Hotel.

RINGS—LOST—3, IN MAJESTIC THEATER locker room, afternoon March 20th; liberal reward. Address A X 506, Tribune.

SWEEPIN—LOST—HORSESHOE, DIAMOND pattern, between Diversey and Belmont on Clifton. Reward to finder if returned. 2733 Clifton.

PERSONAL.

PERSONAL—PERSONS WITNESSING ACCI-dent to little girl Feb. 12th, 1917, about 4 p. m., on 47th-st. between Indiana and Prairie-avs., she was struck by an east bound automobile—kindly communicate as stated. Address B D 150, Tribune.

PERSONAL — A. E. S.: MOTHER VERY sick. Write. L. S., Evansville, Ind.

BUSINESS PERSONALS.

PERSONAL—THIS AD AND 25 CENTS EN-titles bearer to one sulphur shampoo; good for any hair, falling hair, and dandruff. A. D. BAKER, 39 S. State-st., Room 12, Chicago.

PERSONAL — LEARN MANICURING, $10. Hairdressing and marcelling, $20. Day and evening classes. Columbia College of Beauty Culture, 130 N. State-st.

PERSONAL — EXPERT CHIROPODIST. Miss LAWRENCE, SUITE 1102-27 MONROE. HRS. 9 TO 5. PH. CENT. 5247.

PERSONAL—HAIR REMOVED BY MULTI-ple electrolysis; guarantee permanent. Ella Baker, 30 State-st., Room 1200.

PERSONAL — SUPERFLUOUS HAIR PER-manently removed by multiple electrolysis. MME. SYLFEE, 1009 Marshall Field Annex.

PERSONAL—EVENING GOWNS FOR RENT. 3 Montford Cooke, 39 S. State. Cent. 2137.

PERSONAL — HAIRDRESSING, BEAUTY culture. B. 606, 17 N. Wabash.

STORE AND OFFICE FIXTURES.

THE GLOBE-WERNICKE CO.,
11 and 15 N. Wabash-av.

BARGAINS NOW,
IN USED OFFICE
FURNITURE.

40 inch roll top desks, $20.
40 inch flat top letter desks, $15.
48 inch flat desk, mah.
6 ft. bookkeepers' desk, $14.
Double flat desk, mah.

Large List of Used Bookcase Units.

Filing Equipment—A large assortment of Card Files, letter cap bill, and document files, many in original packages.
4 Drawer Letter File, in oak, $12.50; in bookcase finish, $14.
Card INDEX.
Card Index Cabinets, in 2 drawers up to 20 drawers, in sizes 3x5, 4x6, 5x8.

THE GLOBE WERNICKE CO.,
11 AND 15 N. WABASH-AV.
JUST NORTH OF MADISON-ST.
TELEPHONE RANDOLPH 5725.

MAIL'S SENDER.
301-963-965-969-911 W. Madison-st.
Phone MONROE 6716.
Manufacturer and jobber of store and office fixtures. Second hand fixtures of every de-scription bought and sold.
USED AND NEW STORE FIXTURES FOR every business at prices that must save you money. Special cigar store fixture bargains; careful attention to mail orders. Phone
AMERICAN STORE FIXTURE CO.,
1211-1229-1225 S. Halsted-st.
WE HAVE THE LARGEST AND MANUFAC-ture every kind of stock fixture at lowest prices; also have bargains in slightly used fixtures; send for description of bargain you name; cash or time. CHAS. BENDER Co., 668-64 Wells.
TOP BOX AND GROCERY FIXTURES, ELEC-trical will mend grinder, counters and scales, almost new, at very low prices. Phone Dearborn 7423 for information after 6:30 p. m.

DESKS—ROLL TOPS, FLAT TOPS, TYPE-writer desks, tables, chairs, filing cabinets; new and refinished; at rock bottom prices. Franklin Desk Co., 1 Wall-st., ball park; 2 regular theaters. Bismarck and Rienzi gardens near; $3.50 up. Ph. L. 7848.
BEACON-ST., 4522 — TO RENT — LARGE front room, running water; Wilson exp. Sunnyside 6752.
BITTERSWEET-PL., 736—TO RENT—BEAU-tiful large front room, good size, side room connecting, suitable for 3, in cozy, clean residence, near lake. Well, 6302.
BROADWAY, 5.3.—TO RENT—LARGE FRT. rm., in gentlemen or married couple. Edgewater 5991.
CHICAGO-AV., E., 100, COR. RUSH, 2D FL. —To Rent—Attr. frt. rms., walk. dis.; el. s.
CLARK, 2423, 2D—TO RENT—2 LAR. MOD. rms.; 1 or 2 furn.; 2 bus. men; sing. apts.
CORNELIA NEAR BROADWAY—TO RENT—Elegantly fur. room. Well. 1836.
DAKIN, 905, 2D—TO RENT—2 OR 3 RM.; bright; sunny; bus. men. Grace. 6071.
DAKIN, 848—TO RENT—LARGE, LIGHT frt. room, south exposure; $5. Sher. ex.
DEARBORN, 1301, COR. GOETHE—To Rent—To men, sleg. frt. rms., sgl. or suite, adj. bath; elec.; brkfst.; piano; homelike.
DEARBORN, N., 1427, 1ST — TO RENT— Front suite, 2 or 3 people; el., st.; 2 baths.
DEARBORN, 1423—TO RENT—2 FRT. R. single or en suite; priv. fam. RYAN.
DEARBORN, N., 1104—TO RENT—PLEAS-ant rooms, reasonable; conv. to loop.
DEARBORN, N., 839, ARLINGTON—To Rent—Sunny, mod. rms., bd. opt. Sup. 6713.
DELAWARE-PL., W., 15, APT. F—TO RENT —2 frt., also back parlor and single rm., 1 or 2 gents, ea. h. Superior 524.
DIVERSEY PKWY., 991—To Rent—Bedroom, $7; 2701-3 N. Clark; The Leon, 4525 Broadway. Swellest bach-elor rooms in city. Enough said. Call $3.50 and up. Phone Diversey 2810.
DIVERSEY-PARKWAY, 917, 3D APT.—To Rent—Large front room; modern building; private home; downtown transportation; man only. Phone Diversey 4841.
ERIE-ST., E., 153—TO RENT—LARGE, AIRY room with bath; near lake; walking dis-tance; house high class; also meals served; refs.; prices reasonable.
EASTWOOD, 93.—TO RENT—2 R. SUITE, r. water, twin beds, nr. lake. Wils. ex.
ELAINE-PL., 2439—TO RENT—LG. MOD. rm.; Rosehurst cottage. L. V. 1860.
ELM-ST., W., 24—TO RENT—ONE SINGLE and one double rm.; modern.
GALT, 934, 3D—TO RENT—BEAUT. FRT. suite; also lge. rm. con. bath; nr. lake; Wil. ex. 2 blks. Sunny. 4597. STYHL.
GRACE-ST., 806—CHATEAU HOTEL — To Rent—Elegantly furnished 1 room apt. in-a-door bed, private por-h and bath. L. V. 8078.
HAMPDEN-CT., 2719, 2D — TO RENT—3 lovely rms., fine trans., nr. Lin. Pk.; rents prsl. room; kit. privilege.
KENMORE, 4341, 1ST—TO RENT—NICELY furn. room, suitable for 1 or 2.
KENMORE, 4646 — TO RENT—LARGE LT. rm., resa.; private home; Wilson exp.
LAKESIDE-PL., 943, COR. SHERIDAN, 2D —To Rent—Beau. fr. par., also 1 single; priv. por.; twin beds; bachelor quar.; 2 blks. s. and 1 blk. n. of Wilson sta. Sunnyside 9508. YOUNG.
LAKESIDE-PL., 912—TO RENT—ELEGANT frt. rm. TAYLOR. Eves., Edgewater 537.
LA SALLE, N., 1108, 1ST—TO RENT—Large front parlor, $6 for 2; single rm., $3; steam; light and newly furn.
LAWRENCE, 926, 2D—TO RENT—LARGE fur. rm.; for bus. men; shower; small fam.; nr. lake and Wils. L.; suit. 1 or 2. Edge. 7617.
LAWRENCE, 1021, 2D—TO RENT—NICE, large rm., Christ. 8-tent. prof. Raven. 4967.
LELAND, 937, 2D—TO RENT—LARGE, well fur. room; gent.; Wilson ex. Sunny. 3001
LELAND, 902, 3D—TO RENT—OUTSIDE DE-sirable room; gentlemen; Wilson exp.

TO RENT—ROOMS—SOUTH.

BERKELEY, 4414—TO RENT—FRT. ROOM, priv. g. bath, preferred; I. C., "L." surf.
CALUMET, 4746—TO RENT—VERY DESIR-able frt. and outside rooms, priv lavatories, elec. tric lights, steam heat; $3 and up; 1 blk. L. exp. and surface.
CALUMET, 4816—TO RENT—PLEAS. RM., big closet; elec., st. ht.; L. and sur.; porch. $2.25.
CALUMET-AV., 4825, 3D APT.—TO RENT—Beautiful large light airy front bedroom; no other roomers; near 47th-st. L.; resa.
CALUMET, 4508, 1ST—TO RENT—ELE-gantly furn. parlor, with piano, conn. bed-rm., all conv.; suit. 2; $3.50; pri. fam.
CALUMET-AV., 4626, 1ST—TO RENT—RMS. Good quiet home; best trans.; low pri es.
CALUMET-AV., 3001, APT. 408—TO RENT —Pleasant room for gentlemen.
CALUMET, 4743 — TO RENT — LARGE front room, nicely furnished. Ken 3605.
DREXEL-BLVD., 4242—TO RENT—NEW bldg., attractively and completely furnished bachelor's home; tub and shower baths; $5 and up; 15 minutes from loop. Drexel 780.
DREXEL-BLVD.—TO RENT—2 RM. FRT. suite; high class apt.; prt. fam. Ken. 7647.
DREXEL-BLVD., 4200—TO RENT—ATTRAC. front rm. and bath, breakfast opt.; Ken. L.
ELLIS-AV., 4165—TO RENT—SUNNY FRT. rm., cor. apt., mod., I. C., L. 43d 1 blk.
FIFTY-THIRD, E. 353, 1ST—TO RENT—Front rm., $2.50 wk.; nr. park and L.; stm. ht.
FIFTY-SEVENTH-E., 1322—TO RENT—IN Kenwood, Valkyrie apt., high grade rooms in suite, 1-3, with or without bath; ref. Ken. 300.
FORTY-FIFTH-ST., E., 417, 2D—TO RENT—Front room; mod.; large closet; $3.
FORTY-FIFTH-ST., E., 417, 3D, COR. GRAND —To Rent—Newly furn. outside rm., $3.
FORTY-SIXTH-PL., E., 508, 3D—TO RENT —Mod. frt. rm.; resa.; L. surf. Drex. 7009.
GRAND-BLVD., 4035—TO RENT—BEAUTI-ful, clean rooms; marble baths; telephones; prices very reasonable; excellent table.
GREENWOOD, 4404—TO RENT—ATTRACT. frt. rm., lav.; Ken. L. I. C., surface.
GREENWOOD, 4409—TO RENT—PLEASANT rm.; newly decor.; suit. for 2; I. C., Ken. L.; Cranden-av. Midway 7087.
INDIANA, 5532-34, 3D—TO RENT—ATTR. beaut. furn. bright rms. in new home; everything fresh, clean, and new. Mid. 461
INDIANA-AV., 4433—TO RENT—HOTEL Manor—mod. rms., elec., stm. ht.; $3-$4.
INDIANA-AV., 4548, 2D—TO RENT—LGE. well furn. frt. rm.; strictly mod.; resa.
INGLESIDE-AV., 6343, 2D—TO RENT—AT-tract. sunny rm.; new, clean H. K.; 5854.
KENWOOD-AV., 6231, 2D—TO RENT—LG. mod. rm. for 1 or 2; priv. fam.; I. C., L. surf.
KENWOOD, 6445, 3D—TO RENT—NICELY furn. outside rm., 3 windows, pri.
KIMBARK, 6223—TO RENT—MRS. BULLEN has bright front room, priv. bath, also front rms.; no home of city like it; families here 8 yrs.; board opt. Ph. Hyde Park 1886.
KIMBARK-AV., 6233—TO RENT—LEG. OUT-side rm., mod.; nr. I. C., L. and Ps.
LAKE PARK-AV., 4340, TO RENT—Warm, beautiful rms. MISS MOSHER'S. $3 to $8; fine baths; water; I. C., L. ex.
"A refined, clean, comfortable place to live."
LAKE PK.-AV., 4808—TO RENT—ATTRAC. light rm., lav.; I. C., surf. MAXWELL.
LAKE PK., 4808—TO RENT—ATTRACT. large rm., small; I. C. Ken. 7425. Johnson
LAKE PARK, 4011, 3D—TO RENT—LARGE front rm., also single; I. C., Ken. L. Ingram.
LAKE PARK, 3806, 3D—TO RENT—MOD. rm. room, twin beds, shower bath. Call eve.
MICHIGAN-AV., 3622, 2D—TO RENT—TWO lovely outside rooms, single or double, with modern improvements. A real home. Doug-las 4401.
MICHIGAN-AV., 4137, 2D—TO RENT—UN-usually large room, private bath, shower adjoining living room and sun parlor if de-sired. Ken. trans., Drexel 4272.
MICHIGAN-AV., 4320, 3D—TO RENT— Nicely furn. rm.; priv. lav.; shower bath. 43d-st. L. and surf. MERRILL.
MORGAN, 5440, 1ST—TO RENT—LARGE splendidly furnished room, adjoining bath, near L. and Wash. Park.; references.
MICHIGAN-AV., 4149—TO RENT—SPLEN-did frt. room, mod. ant.; $2.50 up. Warner.
MICHIGAN, 5036, 2D—TO RENT—LARGE rm., suit. 2 gentlemen, con. shower; priv.
OAKWOOD, 719, 3D APT. E—TO RENT— Light corner rm.; large closet; nr. bath. Oakland 5246.
OAKENWALD-AV., 4461, 1ST—TO RENT— Rm.; priv. fam.; elec., stm.; Ken. L. I. C.; gen.
PINE GROVE, 3752—TO RENT—OUTSIDE room; attr., quiet home; refs. Grace 3406.
PRAIRIE-AV., NEAR 18TH-ST.—TO RENT— Light cheerful room, $3; unlimited phone; ref.; phone Calumet 559.
PRAIRIE, 4751—TO RENT — 1 OR MORE rms. with priv. kit. hen, porch. Oak. 4191.
PRAIRIE, 5719, 1ST — TO RENT—NICELY furn. rm., mod.; "L" exp.; nr. park and L.; stm. ht.
PRAIRIE, 6014, 1ST—TO RENT—LGE. outside, well furn. rm., priv., resa.; L. exp.
SIXTY-FOURTH, E., 1515, 4TH—TO RENT— Attractive, sunny rms.; nr. L. I. C. H. Pk. 3955.
SOUTH PARK, 5816, 1ST APT.—TO RENT —Furn. room; large porch; overlooking Washington park. Phone Englewood 8190.
SOUTH PARK, NR. 53D—TO RENT—MOD. frt. rm. facing Wash. Pk.; nr. "L." Drexel 762.
THIRTY-THIRD-ST., E., 210, FLAT C—To Rent—Large fr. rm., kitchen privilege. Phone Douglas 2612.
UNIVERSITY-AV., 6131—TO RENT—LARGE front room, 3 bl. L. ex. WHITE.
VINCENNES, 4853, 2D—TO RENT—ELE-gantly furn. front rm.; ex. trans.
WOODALWN, 6329, 1ST—TO RENT—ATTR. beaut. furn. bright rms. in new home; everything fresh, clean, and new.
WOODLAWN-AV., 5407, 2D—TO RENT— Frt. rm.; first class; resa. H. P. 7212.
TO RENT—LGE. RM.; PRIV. ENTR.; BAY wind.; CONNECTG. DRSNG. RM.; PRIV. FAM.; BD. OPT.; ALSO Sm. RM. AFTER 6 P. M. H. P. 8029.
TO RENT—NICELY FURNISHED BACHE-lor room, single or en suite, with private bath. $25 month up. Oakland 751.
TO RENT — IN KENWOOD Single or en suite; breakfast served if room; men only; near I. C. Kenwood 1964.
TO RENT—ELEGANTLY FURN. FRONT rm., priv. home; 53d I. C. Hyde Pk. 5797.
TO RENT—EXCEPTIONALLY NICE RM.; $3.50; GENTLEMAN. DREX. 1898.
TO RENT—OUTSIDE RM., ADJ. BATH, $20 mo.; Jewish gentleman; L. Englewd. 6407.

TO RENT—ROOMS—NORTH.

AIRDRIE-PL., 945—TO RENT—NEWLY furn. rm.; priv.; nr. L; Sun., or ph. Naid. 1025.
ASTOR, 216—TO RENT—BEST LOCALITY in city; comfortable rms.; rates reasonable.
BALMORAL, 1019—TO RENT—LARGE, sunny, large, lady pref.; resa. Sunny 7128.
BELMONT-AV., 922-24, JULIAN BACHELOR Apartments—New and up to date. All out-side rooms, with hot and cold water, shower and tub baths; regular beds; fine restaurant and lunch room; 2 blks. elevated express and 4 street cars; 12 minutes to loop; 4 blocks Lincoln park; 2 blocks ball park; 2 regular theaters. Bismarck and Rienzi gardens near; $3.50 up. Ph. L. 7848.
BEACON-ST., 4522 — TO RENT — LARGE front room, running water; Wilson exp. Sunnyside 6752.
BITTERSWEET-PL., 736—TO RENT—BEAU-tiful large front room, good size, side room connecting, suitable for 3, in cozy, clean residence, near lake. Well, 6302.
BROADWAY, 5.3.—To RENT—LARGE FRT. rm., in gentlemen or married couple. Edgewater 5991.
CHICAGO-AV., E., 100, COR. RUSH, 2D FL. —To Rent—Attr. frt. rms., walk. dis.; el. s.
CLARK, 2423, 2D—TO RENT—2 LAR. MOD. rms.; 1 or 2 furn.; 2 bus. men; sing. apts.
CORNELIA NEAR BROADWAY—To RENT—Elegantly fur. room. Well. 1836.
DAKIN, 905, 2D—TO RENT—2 OR 3 RM.; bright; sunny; bus. men. Grace. 6071.
DAKIN, 848—TO RENT—LARGE, LIGHT frt. room, south exposure; $5. Sher. ex.
DEARBORN, 1301, COR. GOETHE—To Rent—To men, sleg. frt. rms., sgl. or suite, adj. bath; elec.; brkfst.; piano; homelike.
DEARBORN, N., 1427, 1ST — TO RENT— Front suite, 2 or 3 people; el., st.; 2 baths.
DEARBORN, 1423—TO RENT—2 FRT. R. single or en suite; priv. fam. RYAN.
DEARBORN, N., 1104—TO RENT—PLEAS-ant rooms, reasonable; conv. to loop.
DEARBORN, N., 839, ARLINGTON—To Rent—Sunny, mod. rms., bd. opt. Sup. 6713.
DELAWARE-PL., W., 15, APT. F—TO RENT —2 frt., also back parlor and single rm., 1 or 2 gents, ea. h. Superior 524.
DIVERSEY PKWY., 991—To RENT—Bedroom, $6; 2701-3 N. Clark; The Leon, 4525 Broadway. Swellest bach-elor rooms in city. Enough said. Call $3.50 and up. Phone Diversey 2810.
DIVERSEY-PARKWAY, 917, 3D APT.—To Rent—Large front room; modern building; private home; downtown transportation; man only. Phone Diversey 4841.
ERIE-ST., E., 153—TO RENT—LARGE, AIRY room with bath; near lake; walking dis-tance; house high class; also meals served; refs.; prices reasonable.
EASTWOOD, 93.—TO RENT—2 R. SUITE, r. water, twin beds, nr. lake. Wils. ex.
ELAINE-PL., 2439—TO RENT—LG. MOD. rm.; Rosehurst cottage. L. V. 1860.
ELM-ST., W., 24—TO RENT—ONE SINGLE and one double rm.; modern.
GALT, 934, 3D—TO RENT—BEAUT. FRT. suite; also lge. rm. con. bath; nr. lake; Wil. ex. 2 blks. Sunny. 4597. STYHL.
GRACE-ST., 806—CHATEAU HOTEL — To Rent—Elegantly furnished 1 room apt. in-a-door bed, private por-h and bath. L. V. 8078.
HAMPDEN-CT., 2719, 2D — TO RENT—3 lovely rms., fine trans., nr. Lin. Pk.; rents prsl. room; kit. privilege.
KENMORE, 4341, 1ST—TO RENT—NICELY furn. room, suitable for 1 or 2.
KENMORE, 4646 — TO RENT—LARGE LT. rm., resa.; private home; Wilson exp.
LAKESIDE-PL., 943, COR. SHERIDAN, 2D —To Rent—Beau. fr. par., also 1 single; priv. por.; twin beds; bachelor quar.; 2 blks. s. and 1 blk. n. of Wilson sta. Sunnyside 9508. YOUNG.
LAKESIDE-PL., 912—TO RENT—ELEGANT frt. rm. TAYLOR. Eves., Edgewater 537.
LA SALLE, N., 1108, 1ST—TO RENT—Large front parlor, $6 for 2; single rm., $3; steam; light and newly furn.
LAWRENCE, 926, 2D—TO RENT—LARGE fur. rm.; for bus. men; shower; small fam.; nr. lake and Wils. L.; suit. 1 or 2. Edge. 7617.
LAWRENCE, 1021, 2D—TO RENT—NICE, large rm., Christ. 8-tent. prof. Raven. 4967.
LELAND, 937, 2D—TO RENT—LARGE, well fur. room; gent.; Wilson ex. Sunny. 3001
LELAND, 902, 3D—TO RENT—OUTSIDE DE-sirable room; gentlemen; Wilson exp.

TO RENT—ROOMS—NORTH.

MAGNOLIA, 4712, 1ST—TO RENT—LGE. outside room, suitable for 2; Wil. ex.; $40.
MALDEN, 4438, 2D—TO RENT—LARGE attrac frt. rm., priv.; Wils. ex Edge 82 23
ONTARIO-ST., E., 159, 207, AND 232—To Rent—Mod. rms., dble. and sgle.; walk. dis. to loop.
PINE GROVE, 3821, 2D—TO RENT—MOD. frt. rm.; resa.; priv. fam.; good trans.
RACINE, 4617, 3D—TO RENT—CHARMING rooms; Wil. and Evanston exp.; mod.
RACINE, N., 4435—TO RENT—DOUBLE and single front rms.; priv. porch; Wil. ex.
RUSH, 670—TO RENT—LGE. PARLOR; piano; best loc.; elec.; walk. dist.; gents.
SHERIDAN-RD., 4040, THE MINERVA—TO Rent—Large outside furn. rms., 1-2-3 rm. suites; runn. water; priv. and conn. baths; everything new; box springs; reading lamps, etc.; Sher. ex., Bdwy. surf.; $4 wk. up. Weil. 8080.
SHERIDAN-RD., 4041, THE SHERCOMBE—To Rent—Newly furnished outside rooms; telephones, runn. water, Murphy beds, reading lamps, desks, large closets; priv. baths, porches; blk. Sher. ex.; $4.50-$7 wk. Well. 9703.
SHERIDAN, 4430—TO RENT—HOME CONS. without the worry; rms. for discriminating peo.; nr. beach. Wil. ex.; $2.50 up. Edge. 9476.
SHERIDAN-RD., 4738 — TO RENT—ELE-GANTLY FURN. ROOMS; PRIVATE PHONE AND BATH. PHONE SUNNYSIDE 8408
SHERIDAN, 4062, 3D—TO RENT—NEWLY furn. frt. and side rms., priv. lav., lge. closet; Sher. ex. Wellington 1155.
SHERIDAN-RD., 4055, 2D—TO RENT—LARGE frt. room priv. porch refined surrdgs.; ref.; near Sheridan ex. Well. 9358.
SHERIDAN-RD., 845, 2D—TO RENT—HIGH —To Rent—newly furn. outside rm., $3; close to Sheridan L.
SHERIDAN, 4547, 1ST—TO RENT—AT-tractive room; Christian Science, business person.
SHERIDAN, 4049, GRAYSTONE—TO RENT Outside rms. en suite; Wil. ex. Edge. 7583.
SHERIDAN, 4436, 2D—TO RENT—OUTSIDE front room; priv. lav.; din. rm., kit. hen.
SHERIDAN, 4806, 1ST—TO RENT—AT-tractive rooms, $3-$4. Scientists pref.
SHERIDAN, 4815—TO RENT—HOMELIKE comf. rm., near lake, garage; Wilson exp.
SHERIDAN, 4630—TO RENT—LGE. RM. OR suite; priv. bath; garage. Edge. 4418.
ST. JAMES, 424, 3D—TO RENT—NICELY furn., lt. rm.; lg. clos.; priv lav.; elec.; stm.; nr. Lin. Pk.; 20 min. loop. Lin. 6020.
SUNNYSIDE-AV., 918, 3D, APT. 28, NORTH —To Rent—Large, light, newly furnished rm.; shower bath adj.; new apt.; near beach, L. and surf.; refined gentleman.
SUNNYSIDE, 1001, 2D—TO RENT—FRT. rm., $3; cor. Sher.; blk. Wil. sta. Edg. 7116.
WILSON, 927—TO RENT—ATTRACTIVE, large light front room, bath, priv. fam.; near beach. Wil. ex. ALBERT.
WINDSOR, 947, 1ST—TO RENT—FRONT rms., $3-$4.50; 1 blk. beach. Wil. exp.
TO RENT—ELEGANTLY FURNISHED large front room; exclusive apt.; two win-dows; clothes closet; gentlemen or married couple; east of Broadway, convenient Wilson ex. Phone Edgewater 6862.
TO RENT—FUR. ROOM IN N. EDGEWA-ter home; no other roomers; gentlemen; references exchanged. Address A Y 887, Tribune.
TO RENT—SUITE, 2 BEDRMS.; PRIV. bath, ext. lav.; unlim. ph. ser.; 2 or 4 re-fined gentlemen; ex. trans.; refs. Irving 5438.
TO RENT—COZY, WELL FURN. FRONT rm.; priv. fam.; mod. Address M 96, Tribune.

TO RENT—ROOMS—WEST.

KOSTNER-AV., N., 111, 2D—To RENT—Lge., lt. rm., nicely furn., mod. apt., 1 blk. Madison-st. car, 3 blks. Lake-st. Austin-ave. men pref. Kedzie 4390. MRS. MARSHALL.
MONROE-ST., 3312—TO RENT—LGE. DBL. and single rms.; mod.; priv. lav.; garage opt. Garfield 1574.
MONROE, 3408—TO RENT—MOD., HOME-like outside rm.; good trans. Gar. 2233.
ST. LOUIS, S., 30—TO RENT—MOD. ART. large front rooms and large closets. Garf. 2014.
WASHINGTON-BLVD., 4446—To RENT— Nice, mod. rm.; priv. fam. Ked. 8178.

TO RENT—ROOMS—SUBURBAN.

TO RENT—GLENCOE; PLEASANT HOME offered to a gentleman; large grounds, trees. Address C 426, Tribune.

TO RENT—HOUSEKEEPING ROOMS.

South Side.

CALUMET-AV., 5338, 2D—TO RENT—NICE-ly furnished rooms, suitable 1 or 2; mod. conv.; blk. 51st L. surf., park. Lesser.
DREXEL-BLVD., 4327—TO RENT—FRONT suite, 3 rms., kitch., bath, L. ex. Oak. 2531.
ELLIS-AV., 4149 — TO RENT—3 LARGE, light rooms, living, bedrm., kitchen; pri-vate bath, porch; closets, etc.; everything essential to a complete, cozy apt.; Kenwood L. exp., I. C., and 43d care.
FIFTIETH, E., 347—TO RENT—IDEAL FRT. rm.; mod.; resa.; private; 1 blk. L. exp. and surface; park. Kenwood 6805.
FORTY-SECOND-PL., E., 936—TO RENT—2 and 3 rm. hskpg. suites; steam; resa.
FORTY-FIFTH, E., 828—BOARD AND RM. for 2; priv. ex. trans. Drexel 6004.
GRAND-BLVD., 4219—TO RENT—BEAUT. frt. r. in mod. home; exc. trans., 43d L.sur.
GRAND-BLVD., 3/50-52 — TO RENT—3-4 rms., hskpg. apts.; fac. bath, L. ex.; resa.
GRAND-BLVD. 3549 — TO RENT — ELE-gantly furn. front 3 rm. apt., hskpg. comp.
GREENWOOD, 4404—TO RENT—2 AND 3 R. sunny hskpg. suites; large porch; also room with kitchenette. Ken. 6805.
GREENWOOD-AV., 6326—TO RENT—FRONT 3 rm. suite; mod.; ex. trans.; resa.
INDIANA-AV., 3419, 2D—TO RENT—1 OR 2 well furn. rms.; mod. conveniences; kitchen priv.; large porch; no other roomers.
INDIANA-AV., 3621—TO RENT—DESIR-able 2 or 3 r. suite; first class; resa.
KIMBARK-AV., 6104 — TO RENT — NEW building, California apartments; 2 rooms and tiled shower bath; ready to live; disap-pearing bed; exp. service; 311 st. car.
KIMBARK-AV., 6104—TO RENT—NEW building, California Apartments; 2 rooms and tiled shower bath; ready to live; disap-pearing bed; exp. service; 311 st. car.
MICHIGAN-AV., 2446—THE VAUCLUSE— To Rent—Rooms with private bath and kitchenette; beautiful modern bldg. close in; 1 to 10 weekly. Phone Cal. Gar. 1000.
MICHIGAN-AV. 4149—TO RENT—BEAU. 3 r. outside hskpg. suite; living r.; piano; bedr., kitchenette; priv. porch.
MICHIGAN, 5415—TO RENT—NEWLY furnished complete 1 room apts., $7 to $9 per week; monthly terms. Ph. Oakland 4254.
OAKENWALD, 4450—TO RENT—FUR. FRT. 3 rms. hskpg.; resa.; 1 blk. L. to FIELD.
OAKENWALD, 4585, OVLKG. LAKE AND boul.—To Rent—2 lge. mod. rms., piano; rese.
OAKENWALD, 4456, APT. 3—TO RENT— Newly furn. 2 and 3 rm. suites; mod.
OAKENWALD, 4530—TO RENT—FRONT, new suite, kitchenette opt.; C. L. Faber.
PRAIRIE, 5719, 1ST—TO RENT—RM., USE kitch., dining rm.; mod.; $25.
PRAIRIE-AV., 2035 — TO RENT—LARGE frnt. room, light housekeeping.
SOUTH PARK-AV., 3251—TO RENT—PA-risian 1 room suites; kit-henette; comfort-able; completely furn., with private bath $5 per week; without $2-$4. Ph. Douglas 4995.
UNIVERSITY, 6131—TO RENT—2 LIGHT rms., kitch., priv. range, porch; blk. L. sta.
TO RENT—3 ELEG. FURN. HSKPG. RMS.; 2 blks. Jackson Park. Hyde Park 355.
TO RENT—COUPLE EMP., BEAU. LIVING rm., wall bed; nr. Wash. Pk. Ken. 6160.

TO RENT—ROOMS—WEST.

ARLINGTON-PL., 561—TO RENT—2 MOD. hskpg. rooms; 1½ blk. Lincoln Pk.
BROADWAY, 3814 — TO RENT — NEWLY dec. 3 rm. suite, L. and surf. L. V. 5919.
BROADWAY, 4345—TO RENT—2 RM. SUITE; stm., L., excl. L. $5. Edgewater 1750.
CORNELIA, 916, 2D—TO RENT—MODERN rms.; phone; blk. to "L." surf.; no child'n.
DEARBORN, N., 1420—TO RENT—LARGE cozy nicely furnished room; run. water, elec. ht.; 1 blk. park; $6 for 2.
DEARBORN, 1427, 3D—TO RENT—3 LIGHT outside rms.; steam, elec., range; tubs.
DEARBORN, N., 1336—TO RENT—LARGE front rm., priv. bath; privilege.
KENMORE, 5057, 3D—TO RENT—3 LARGE, handsomely furn. sunny rooms; living, bed-rm., kitch.; priv. ph.; porch; everything es-sential to comfortable home; Argyle ex.
KENMORE, 4617 — TO RENT — SUITE OF rooms, private porch; real kitchen.
LA SALLE, N., 1108, 1ST APT.—TO RENT —Large front parlor, $6; 2 smaller rm. $3 50; light and newly furn.
SHERIDAN-RD., 4644 — TO RENT—ELE-gant 2 or 3 room housekeeping apts.; in-a-door bed; twin beds; everything furnished. Hotel service. Edgewater 3197.
SHERIDAN, 4070, THE IRVINGTON—To Rent—Attractive 3 rms. and bath; comply. furn.; for hskpg.; porch; nr. Sheridan ex.
SHERIDAN, 5026, NR. ARGYLE—To Rent —Large pleasant sunny clean hskpg. rms., $6.
SHERIDAN-RD., 4738, SHERIDAN MANOR —To Rent—Elegantly furn. hskpg. suites; private phone and bath. Sunnyside 8408.
ST. JAMES-PL., 436—TO RENT—WELL FUR. rms., kitchenette, elec., stm., ½ blk. car, pk.; $6.
WRIGHTWOOD, 646 — TO RENT—LARGE well furn. rms.; kitchenette; nr. Clark, pk.

West Side.

ADAMS-ST., 1101—LIGHT HOUSEKEEPING, sleeping or basement rooms, $1.50 up.
CARPENTER-ST., 1104 — To RENT — Strangers arriving in Chicago or parties rooming or boarding should see the two room suites, complete for hskpg.; elec. lights; bedding; $2, $3, and $3.50 week. We have re-spectable tenants and rooms for more. So quiet here it's called "Peaceful Valley."
JACKSON-BLVD., 2944 — TO RENT—NICE-ly furn. front suite, steam, elec.
WASHINGTON-BLVD., 4449, 2D—TO RENT —2 fur. rm. suite, pri. ent. and pch.; resa. to mar. couple; lady or 2 gents; bath; cedar's rs. same apt. Address N 401, Tribune.

WANTED—TO RENT—ROOMS.

WANTED—TO RENT—YOUNG LADY EM-ployed, room in private family, S. S., 51st and L. Address M 559, Tribune.
WANTED—TO RENT—LADY, VOICE STU-dent, comf. room and moderate use of pi-ano; Wils. L. pref. Address N 73, Tribune.
WANTED—TO RENT—RM. REFINED LADY emp.; North; no roomers. Address N 97, Tribune.
WANTED—TO RENT—FURN. 1 OR 2 RMS., kitch. and bath, N. side, nr. beach; give location and price. Address A Y 887, Trib-

WANTED—TO RENT—ROOMS.

WANTED—TO RENT—COMFORTABLE RM. with kit-henette in American Protestant home, by 2 young women students. Address M 564, Tribune.
WANTED — TO RENT — MODERN ROOM, young business man; no other roomers; convenient Austin station. Lake station L.; state price. Address N 301, Tribune.
WANTED—TO RENT—ROOM ON SO. SIDE close to 63d-st. and east of I. C.; will pay about $20 for desirable premises. Address N 212, Tribune.
WANTED—TO RENT—BY LADY EMP., clean room, on second floor, Drexel-blvd. between 40th and 43d; $12 per month. Ad-dress A L 393, Tribune.

BOARD AND LODGING—SOUTH.

BLACKSTONE-AV., 5338, THE GREY-stone—Spacious outside rooms with lav. or bath; famous for our SUP. TBL.; I. C. exp.
CORNELL, 5227 — UNUSUALLY ATTRAC-tive rms. in private hotel; ideal loc.; 53d L. C. exp.; unexcelled cuisine

TO RENT—FLATS—NORTH.

TO RENT—
4 TO 8 ROOM APARTMENTS,
6000-6100 IRVING PARK BLVD.
and
7000-7100 BITTERSWEET PL.

Excellent transportation, free light, refrigeration and table ice; garage in connection; rental $30 to $100 a month.
Office in building. Phone Lake View 60
or
HIBERNIAN BANK, 208 S. La Salle-st.
Real Estate Dept. Phone Wabash 6700.

Opposite Lincoln Park

3040 Lake View-av., 7 large rooms, 3 baths, solarium, and sleeping porch. Price $13,650; no agents. Must be seen to be appreciated. Phone Lincoln 44, or res., Lincoln 388, for appointment.

New Rogers Park Apts.

N. E. COR. GREENVIEW AND PRATT-BLVD.
Elegant 4 and 5 room apts.; sun parlors, ivory white dining rooms, sleeping porches, showers; handsomely finished woodwork; rents reasonable; 2 blks. to "L" sta. Our Agents.
H. E. HENDERSON & CO.,
6532 Sheridan-pl., Rogers Park 471.
Or At Loyola "L" Station.

TO RENT—1617 GREENLEAF-AV—NEW THREE APT. BLDG.
CHOICEST IN ROGERS PARK.
4 rooms, $100 to $110.
Near the drive, the lake, and the "L." Eight rooms, two baths; vapor heat; private front drive; tiled garages. Will redecorate to suit and make reasonable concession to desirable tenants. Owner on the premises, or WM. G. HEINEMANN & CO., 10 S. La Salle.

TO RENT— NEW BUILDING.
1443-69 Winnemac-av.
5 rooms ..... $45 and $47.50
6 rooms $50
All have sun parlors, French paneled dining rooms, large rear porches, "L" or surface, or Clark-st. car to Winnemac. Agent on premises, or R. W. MATTESON, Central 3600.

TO RENT—4, 5, 6, AND 7 ROOM APTS. beautiful 7 room apt., 2 baths, sun parlor, sleeping porches; light, airy rooms; rent $80; elegant location for doctor; office and garage. Janitor will show apartments at each building.

BECKLENBERG
29 SO. LA SALLE-ST.
RANDOLPH 6171.

TO RENT—311 BELDEN-AV., 1ST APT., 7 rooms, 2 baths, consisting of a large living room with fireplace, a real long dining room and 3 bedrooms, kitchen, and maid's quarters; 2 bedrooms have connecting bath; exceptional arrangement; highly desirable; 3 rooms having outside exit; close to transp.; 15 minutes to city; price, $115. Call or phone Lincoln 93.

TO RENT—AIR, SUNSHINE AND FLOWERS.
THE BUCKINGHAM COURT APTS.
One 3 and one 4 room apt., both having sun parlors and wall beds.
745 Buckingham-pl. Graceland 1112.
Court 100 ft. wide.

TO RENT—NEW 6 AND 8 ROOM APTS. INCLOSED SUN PARLORS AND PORCHES, FIREPLACES, BOOK-CASES, MAHOGANY AND WHITE ENAMEL TRIM, INDIRECT LIGHTING SYSTEM, HOT WATER HEAT.
25 MINUTES TO LOOP ON NORTHWESTERN "L."
SEE THESE BEAUTIFUL APARTMENTS AT ONCE.
AGENT ON PREMISES.

ALSO THE FOLLOWING NEW BUILDINGS AT POPULAR RENTALS.

4738 Beacon-st.	4 rooms
1507 Granville-av.	3 rooms
3646 Pine Grove-av.	3 rooms
5648 Ridge-av., 1st.	3 rooms
1238 Bryn Mawr-av.	4 rooms
1044-48 Catalpa	4 rooms

Also one 7 room apartment at 7717 Sheridan-rd., with large sun parlor, sleeping porches, and garage.
Janitor will show apartments at each building.

BECKLENBERG
29 SO. LA SALLE-ST.
RANDOLPH 6171.

TO RENT— CONCESSIONS.
4
5 ROOMS, $35.
To Rent—4 large rms., $30; 5 large rms., $35; stm. heat, all outside light large porch; 5 blks. west of Halsted "L" sta.; 3 blks. west of Clark-st. 2033 Birchwood. WM. MASON.

TO RENT — APARTMENTS IN RAVENSWOOD, 2 and 3 rooms; steam heat; $27.50 and up. 2 rooms furnished, $35 and up; 4, 5, and 6 rooms in all heats, $26 to $42.50; steam, elevator, and surface transportation.
H. HAAGEN & CO.,
1001 Montrose-av. Exclusive Agents.
1774 Wilson-av. Wellington 6230-31.

TO RENT—NEW APARTMENTS.
4215-31 BROADWAY.
4 room apartments, $35.
5 room apartments, $40 to $50.
See agent on premises or
D. MATTESON & CO.,
Central 3600. 127 N. Dearborn-st.

TO RENT—NEW 2 AND 3 ROOM APTS. AT northeast corner Magnolia and Lafayette; all large, light rooms; now ready for occupancy; rents $22.50 to $30.
HENRY E. STRASSHEIM & CO.,
Exclusive Agents,
5026 Broadway. Edgr. 393-3302.

TO RENT—OVERLOOKING LAKE.
2 baths; 3 master chambers.
Handsome sun parlor.
Rooms of large, light, and airy.
Agent on premises all day.
Phone Rogers Park 5289.

TO RENT—NEW, ARTISTIC 6 RM. DETACHED residential apts. in Evanston's exclusive residence district, near lake; 2 baths; 2 garages; $36 and $37.50; ideal arrangements; ready for occupancy. Apply on premises or ph. Rand. 5066.

TO RENT—MODERN BLDG., S. E. COR. Irving-pk. and Lincoln; one 5 room apt., $42.50; one 5 room, $55; one 6 room, $75; 2 baths; all have glassed and screened sun parlors; sleeping porches; ½ block to L. sta. Janitor on premises. Phone Graceland 6480.

TO RENT—NEW "PUEBLO," COR. BELmont and Pine Grove-ave., one block from lake and Lincoln park; modern, high class 5 rm. apts., $40 to $47.50; beautiful 6 rm. corner flats, $50 to $55; 2 tiled baths; $37.50 and $40. See janitor.
J. J. BADNER & S. Dearborn-st. Rand. 2140.

TO RENT—NEW 5 ROOM APARTMENT; ready for occupancy; 3 baths, sun porch, rear porch with yard and private garage; quiet residence location, near Lincoln park; rent $50. Janitor on premises. Call 562 Arlington-pl. Phone Lincoln 314.

TO RENT— NEW BLDGS.
6018-10 GLENWOOD-AV.
3 BLOCKS ARGYLE L STATION; 4-5-6 ROOM APTS.; LARGE ROOMS; ALL MODERN CONVENIENCES; SUN PARLORS, SHOWER BATHS.

TO RENT—THE PUEBLO, COR. BELMONT and Pine Grove-ave., modern, high class 5 room apts., $40 to $47.50; very beautiful 6 rm. corner apts. all of large, light rooms; $47.50 and $50. See janitor, or F. J. PADUN, 3 Belmont-av. Rand. 1746.

TO RENT, 6 RM. CORNER, SHERIDAN-RD. AND WINONA, 5-6 and 7 ROOM APTS., MOST UP TO DATE EXCEPTIONALLY LARGE AND LIGHT ROOMS; $42.50 TO $70. 3 SUNNY CORNER, 11TH W. WASHINGTON-ST. FRANKLIN 2037.

TO RENT—THE ORRFELD APTS.—
6018 Kenmore-pl.
6, 7, 8 rooms, $75 to $120; all outside light; heated porches; shower baths; vacuum cleaning system; decorations.

TO RENT—ROSCOE BLVD. AND LAINE, also Irving Park blvd. and Sheridan-rd., 4 and 5 room flat, $30 to $40; high class location; 2 blks. from Clyde, Ravenswood, Sheridan-rd. Phone Lake View 476.

TO RENT—NEW BLDG.
6 RMS., 2 BATHS, PINE VIEW OF LAKE; MOST ARTISTIC APARTMENT IN THE CITY. 4 DOOR OUTSIDE ON PREMISES.

TO RENT—2D APT., 6 LARGE RMS., 3 baths, showers, sun parlor, breakfast rm., detached 3 apt. bldg., overlooking lake; ideal for reasonable adult. 915 Ainslie-st. Edgr. 1147.

TO RENT—5 LARGE ROOMS AND SUN parlor; light; south front; ½ block of lake, park, and boulevard; car; low lease; new building. Apply 550 Roscoe-st.
SCHROEDER.

TO RENT— TO RENT—
$14 AND $15 PER MONTH.
Two newly dec. 4 room flats; gas, bath and some hardwood floors. Keys on premises.
1 blk. from Lincoln Park and 1 blk. to loop.

TO RENT—3 MODERN LARGE 5 RM. apartments nr. Lin. Park; 400 Deming-pl. and $600; 1st, 2d, 3d, 845 Crescent-pl. 3d, large sunny room, $455.50. Rand. 1603.

TO RENT—858 MARGATE-TER., 3 APT. residential, 7 r., 2 baths, large front porch, sleeping porch; vacuum system; $75; also modern garage and driveway if desired.

TO RENT—2535 GRACE-ST., NEW 5 r., sun parlor, priv. rear porches, up to date, conv. to L. & N. W. "L." sta.; $45-$47.50. Ph. Sunyside 2869.

TO RENT—5 & 6 RM. FAULINA AND LAWrence, 4 and 5 room apts., modern, $32 to $37.50. Bowe & Cohigraft Co. Ph. Irving 7000.

TO RENT — 4700 BEACON-ST., 3D, 3 RMS. ALL OUTSIDE AND SUNNY; MODERN; 2 BEDS, $25; DOUBLE BED, $27.50; DECORATE TO SUIT. PLEASE EXAMINE.

TO RENT—625-633 BARRY-AV.
Corner apts., 5 rooms $42.50
2d floor, 6 rooms 52.50
THEODOR W. BUHMANN, 2634 N. Clark-st.

TO RENT—5 ROOM ENGLISH BASEMENT apt., very reasonable to doctor; new building; newly decorated throughout; partly furnished or unfurnished. 550 Roscoe-st.

TO RENT—1323 COLUMBIA-AV., 5 OUTside rooms, sleeping and front porch; large yard; decoration for tenant; possession. Baldwin.

TO RENT—MODERN 1ST APT., 865-7 ROSCOE-ST., 6 rooms, large reception hall; $37; ½ block east of Clark-st. car station, 2½ blocks from lake. Lake View 6674.

TO RENT—NEW 5 ROOM FLATS; LARGE rooms, sun parlors, sleeping porches, shower baths; garages in rear; nr. Loyola "L" sta. 6521 Greenview-av.

TO RENT—5 LARGE ROOMS, SUN porches, garage; 1 block lake; light all steel on 80 ft. lot. 1325 Greenleaf-av. Dr. Rogers Park 2. Rogers Pk. 5738.

TO RENT—THE ORDWAY APTS.
816 Montrose-av., 4 rooms, extra large and light; strictly modern; porches; block from lake and park. 3 left.

TO RENT — 7 R. NEW FLATS NEAR lake and Loyola exp. sta.; 2 baths, 2 sleeping porches; 6 rooms, $65.50. W. H. CROWELL CO., 218 Albion.

TO RENT—HIGH CLASS 4 ROOM APTS. at $32.50—The Adelaide, Wellington and N. Clark. See janitor, Phone Lake View 476.

TO RENT—6 RM. FLATS, 1ST AND 2D FLRS., large, light, airy rms.; h. w. heat; must be seen to be appreciated. 7747 Bond-av.

TO RENT—NEW 5 ROOM APT. IN THE ORRFELD APTS.
6018 Kenmore-pl.
Sun parlor, sleeping porch, etc. $105 Jonquil-ter. Rogers Park 9952.

TO RENT—ROGERS PK. STEAM HEATED 6 RM. APTS. $50. 1 MONTH FREE. ROGERS TOWN, 7367 N. Clark-st. R. P. 178.

TO RENT—850-2 NEWPORT-AV., NEW, 5 rooms, sun parlor; $47.50-$50.
4806 Broadway. Edgewater 1000.

TO RENT—4 RM. FLATS, 1ST-3D FLS., $18-$19. 9118 Lakeside-pl.; rent, $35-$37.50; east of Sheridan-rd. nr. Wilson; sun parlor; very choice.

TO RENT — 1340 BIRCHWOOD-AV., NR. Sheridan-rd., beautiful 5 rm. apartment; 3 baths; sun parlor. Owner, Dor. Park 541.

TO RENT—BEAUTIFUL CORNER APT., 1430 Birchwood-av., east of Sheridan-rd.; 6 rooms, 2 baths. Rog. Pk. 541.

TO RENT—NEWLY ROOMS, FOR APT. RIE grant location, near lake, 750 Junior-terrace, blk. south of Montrose.

TO RENT—DELAND-AV. ST. IN BUILDING OVlooking park; 7 rms., sun parlor, 2 bks. Argyle sta.; rent $50; immed. poss. Sel. 8110; 457 FULLERTON-PKWY.

TO RENT— TO RENT—
$14 AND $15 PER MONTH.
Two newly dec. 4 room flats; gas, bath and some hardwood floors. Keys on premises.
1 blk. from Lincoln Park and 1 blk. to loop.

TO RENT—3 MODERN LARGE 5 RM. apartments nr. Lin. Park; 400 Deming-pl. and $600; 1st, 2d, 3d, 845 Crescent-pl. 3d, large sunny room, $455.50. Rand. 1603.

TO RENT—858 MARGATE-TER., 3 APT. residential, 7 r., 2 baths, large front porch, sleeping porch; vacuum system; $75; also modern garage and driveway if desired.

TO RENT—2535 GRACE-ST., NEW 5 r., sun parlor, priv. rear porches, up to date, conv. to L. & N. W. "L" sta.; $45-$47.50. Ph. Sunyside 2869.

TO RENT—5 & 6 RM. FAULINA AND LAWrence, 4 and 5 room apts., modern, $32 to $37.50. Bowe & Cohigraft Co. Ph. Irving 7000.

TO RENT — 4700 BEACON-ST., 3D, 3 RMS. ALL OUTSIDE AND SUNNY; MODERN; 2 BEDS, $25; DOUBLE BED, $27.50; DECORATE TO SUIT. PLEASE EXAMINE.

TO RENT—625-633 BARRY-AV.
Corner apts., 5 rooms $42.50
2d floor, 6 rooms 52.50
THEODOR W. BUHMANN, 2634 N. Clark-st.

TO RENT—5 ROOM ENGLISH BASEMENT apt., very reasonable to doctor; new building; newly decorated throughout; partly furnished or unfurnished. 550 Roscoe-st.

TO RENT—1323 COLUMBIA-AV., 5 OUTside rooms, sleeping and front porch; large yard; decoration for tenant; possession. Baldwin.

TO RENT—MODERN 1ST APT., 865-7 ROSCOE-ST., 6 rooms, large reception hall; $37; ½ block east of Clark-st. car station, 2½ blocks from lake. Lake View 6674.

TO RENT—NEW 5 ROOM FLATS; LARGE rooms, sun parlors, sleeping porches, shower baths; garages in rear; nr. Loyola "L" sta. 6521 Greenview-av.

TO RENT—5 LARGE ROOMS, SUN porches, garage; 1 block lake; light all steel on 80 ft. lot. 1325 Greenleaf-av. Dr. Rogers Park 2. Rogers Pk. 5738.

TO RENT—THE ORDWAY APTS.
816 Montrose-av., 4 rooms, extra large and light; strictly modern; porches; block from lake and park. 3 left.

TO RENT — 7 R. NEW FLATS NEAR lake and Loyola exp. sta.; 2 baths, 2 sleeping porches; 6 rooms, $65.50. W. H. CROWELL CO., 218 Albion.

TO RENT—HIGH CLASS 4 ROOM APTS. at $32.50—The Adelaide, Wellington and N. Clark. See janitor, Phone Lake View 476.

TO RENT—6 RM. FLATS, 1ST AND 2D FLRS., large, light, airy rms.; h. w. heat; must be seen to be appreciated. 7747 Bond-av.

TO RENT—NEW 5 ROOM APT. IN THE ORRFELD APTS.
6018 Kenmore-pl.
Sun parlor, sleeping porch, etc. $105 Jonquil-ter. Rogers Park 9952.

TO RENT—ROGERS PK. 4 RMS. $37.50; par., $35; 4 rms., sun par. $40; L. N. W. Ry.; cars; light. 1625 N. Morse. West 1631.

TO RENT — CHOICE APARTMENTS IN Edgewater land. Rogers Park and elses. PAUL E. HARTUNG & CO., 6175 Broadway.

TO RENT — 1265 LELAND-AV. NR. WILson-av., elegant bldg.; light class 4-5-6 room flats; $35 to $50; note better.

TO RENT—6322 WAYNE-AV., 2D APT., 7 large, light, airy rms.; h. w. heat; must be seen to be appreciated. Phil Edgr. 6-4-7.

TO RENT—4 R. 1ST APT. 1548 N. LA Salle; modern, gas and e.; almost new bldg.; $40. Fleetwood, 1560 N. La Salle p. m.

TO RENT — 67 E. OAK-ST., LAKE Shore, 8 and 9 room apartments; desirable; bright, sunny rooms; heat; janitor.

TO RENT—NEAR 53d ST. GRAND BLVD., 5 lovely rooms; sun p.; st. porch; $50.

TO RENT—815 LELAND-AV. 3D, 7 ROOMS, 2 baths, priv. porches; nr. lake; $42.50.

TO RENT—MODERN 6 ROOM APT. IN squire of janitor, 525 Belmont-av.

TO RENT—6 ROOM FLATS, $22.50; 503 N. Sacramento-blvd. and Arthington-st. $20. See jan. or ph. Owner, Garfield 4791.

TO RENT—8 RM. FURN. COMPLETE, 1ST apt.; piano and Victrola; 1246 Columbia-av., 1½ blocks lake, Rogers Park. Very reasonable until May 1.

TO RENT—840-50 SUNNYSIDE, NR. LAKE. Wil. L. sta.; new 8 rm. apts., sun parlor, dressing and breakfast rms.; in-a-Door beds; rent $50 up. Agt. on premises. Sunny. 9511.

TO RENT—1522 N. LA SALLE. COMPLETE 4 room furn. flat; light; $40 week. See janitor flat X.

TO RENT—NEW IDEAL APT., 3 ROOMS; 2 in-a-Dor beds; 2 blocks Loyola L. exp. sta., and Loyola Academy bldg. Agent on premises; decorated to suit; 1 blk. from lake; $65-$70. 116-118 Keeney-st.

TO RENT—FLAT BUILDING WITH chicken house and large lot for gardening; $40 per mo.; rent applied as purchase money. Owner. Address A H 163, Tribune.

TO RENT—8 RM. MODERN APT. FURN., $55, or unfurn. $42.50; 3d floor. Call Evanston 3649 or 734.

TO RENT—FURNISHED FLATS.

South Side.

TO RENT—HIGH CLASS APT. COMPLETE IN EVERY RESPECT; 7 ROOMS AND BATH; PIANO PLAYER, ORIENTAL RUGS, ETC.; BLK. FROM LAKE, SOUTH SHORE COUNTRY CLUB. POSSESSION REQUIRED. PHONE SO. CHICAGO 14559.

TO RENT—THE VAUCLUSE, 2446 MICHIgan-av. JUST WHAT YOU HAVE BEEN LOOKING FOR. Room with built-in bed, private bath, and kitchenette, completely furnished; $9 to $14 per week.

TO RENT—8 RM. APT., COMPLETELY AND well furnished, from May 1 to Nov. 1; adults only; located nr. lake and best transp.; exceptional opportunity for desirable people. Address A C 488, Tribune.

TO RENT—BEAUTIFULLY FURN. 9 ROOM apt., South Side blvd.; din. and liv. rooms accommodate grand piano; rugs, twin beds; oriental rugs; pos. at once. Fish. 2d. Fl. 5.

TO RENT—4214 GRAND-BLVD., 3 AND 4 rooms; private porch, mahogany furniture, all linen, etc.; furnished; maid service; $45-$55. Oakland 4269.

TO RENT—6 RM. FURN. APT., MAHOG. furn., G. piano, $70; nr. 53d-st. sta., ill. Cent.; ref. required. Address A N 157, Tribune.

TO RENT—FINE MOD. FLAT, 2D FLOOR, well furn., 7 large rms., large sun parlor, all very light; splendid transp.; May 1st to Oct. 1st. 5558 Blackstone. Ph. Hyde Pk. 217.

TO RENT—6233 KIMBARK, NEW 3 ROOM apt., completely furn.; private bath, porch; 2 beds C. Jackson. exp.

TO RENT—HARPER, NR. 53D, 4 RM. APT. comp. furn.; oriental rugs, piano, ant. mah.; priv. porch. Ph. F 3351 after 1.

TO RENT—HIGH CLASS FURN. 8 RM. APT. on Drexel-blvd.; adults only. Tel. Oak-land 6434.

TO RENT—FURN. OR UNFURN. HIGH class 5 rm. apt., near L. C. and st. cars; will decorate. Phone Drex. 8207.

TO RENT—4516 PRAIRIE, ONLY 2 ROOM flats in Chicago having private front and rear porches; home style; open day and eve.

TO RENT—3809 MICHIGAN-AV., 3D, 5 rms., completely furnished; near L. and car line; porches; $55. Call Drexel 700.

TO RENT—4516 PRAIRIE, ONLY 2 ROOM flats in Chicago having private front and rear porches; home style; open day and eve.

TO RENT—6160 DREXEL-BLVD., APT. 414, liv. breakfast rm., kitch.; new; elec.; ll and I. C.

TO RENT—421 E. 45TH-ST., WARM, newly furn. 2 room apts.; price moderate. Don't fail to see these before renting.

TO RENT—6029 DORCHESTER-AV., BEAUT. 4 rm. frt. apt.; April 1st; I. C. and L.

TO RENT—3633 VINCENNES, FUR. COMP., cor. 3 r.; stm. flat; $6 wk.; 5 and $8.

TO RENT—OR SELL FURN.-7 RM. 2D apt. 5132 Indiana-av. Kenwood 201.

TO RENT—6021 KENWOOD, 1ST CLASS 8 rm. furn. apt.; nr. Mid., Univ., I. C. L.

TO RENT—FURNISHED FLATS.

South Side.

TO RENT—BY W. S. HENNESSEY & CO.
New rooms, sun parlor; in-a-dor bed; near Argyle L sta.; $37.50 to $40.
New 2 room apts., sun parlor; large reception foyer; in-a-door bed; outside ice box and delivery receptacle; basement showers; fine bathrooms; splendid light and airy throughout; near lake and Argyle L sta.; $30 up.
5820 SHERIDAN-ROAD.
5, 6, and 7 rooms, with 2 baths; unusually large sun parlors; basement showers; large bedrooms; near lake and Argyle L sta.; prices $62.50 upward.
N. E. COR. GLENLAKE AND WINTHROP
YOUR FIRST CONSIDERATION
THESE APARTMENTS CONTAIN 5, 6, AND 7 ROOMS, INCLUDING SUN PARLORS, SLEEPING PORCHES, AND GARAGES. EVERY MODERN DETAIL IS EMBODIED IN THESE PERFECTED HOMES.
AGENT ON PREMISES
7724 TO 7730 EASTLAKE-TER.

ALSO NEW
1501-07 GRANVILLE-AV.
S. W. Cor. Greenview.

4 AND 5 ROOM APARTMENTS, INCLOSED SUN PARLORS AND PORCHES, FIREPLACES, BOOK-CASES, MAHOGANY AND WHITE ENAMEL TRIM, INDIRECT LIGHTING SYSTEM, HOT WATER HEAT.

TO RENT—NEW BUILDINGS
FACING GARFIELD PARK,
100-130 N. HAMLIN-AV.
Between Washington-blvd. and West End-av.
Large 5 room flats, with sun parlors; all outside rooms, commanding delightful view of park; $50 per month. 4 rooms, $45. See agent on premises.
D. A. MATTESON.
127 N. Dearborn-st. Central 3600.

TO RENT—APARTMENT RESERVATIONS.
COR. JACKSON AND CENTRAL PARK BLVDS.; OVERLOOKING GOLF LINKS; FINEST LOCATION AND BUILDING ENTIRE W. SIDE; 4 R. SUN P. SLEEPING POR.; 2 BEDS, 5 R. EFFICIENCY; $42.50-$45 00; 6 R. $55, $57.50. OWNER ON PREM. KEDZIE 3170.

TO RENT—BEAUTIFUL APT. ON WEST Side, close to Garfield Park golf links; detached 3 apt.; 8 rooms, 2 baths, bedrooms living room 24x15, large music room; all trim mahogany; kitchen and pantry tile; have porch and garage if desired. Write S. C. WAGNER, Hotel Metropole.

TO RENT—THE "CATALINA," COR. WARren-av. and Lincoln-st.; 4 and 5 rm. modern apts., $35.50 to $36.00.
The Alvarado, Cor. Warren and Hermosa-aves.; 5 rms., 2d floor apt., $35. See janitor. J. J. FADNER, 8 S. Dearborn-st. Rand. 2140.

TO RENT—NEW MOD. 6 RM. APT.; EVERY conv.; s. p., 2 baths; ideal loc. 739 Independence-blvd. $1 blk L. Ph. Garfield 7650.

TO RENT—JACKSON-BLVD., NR. HOYNE av., 1 sta., modern 5 RM. APT.; steam heat. See janitor, 1306 Jackson-blvd. JOHN E. TITTMAN CO., Ogden & Madison

TO RENT — 1100 S. LEAVITT-ST., 1ST flat, 6 large rooms; will decorate; concession; $16 room.
W. MURRAY WRIGHT, Marquette Bldg.

TO RENT—6 ROOM, 2508 WILCOX-AV., $18; 7 rooms, 1st, 2524 Jackson-blvd., $17; both strictly modern. Main 3063.

TO RENT—8 ROOMS, STEAM, HOT AND cold run, water in 5 rooms, 150 N. Ashland-blvd. W. R. Griswold, 104 N. Ashland.

TO RENT—3 RM. APTS., $20; 4 RM. FLT., cor. Sacramento-blvd. and Arthington-st. $22. See jan. or ph. Owner, Garfield 4791.

TO RENT—8 LARGE, SUNNY RMS. STEAM; h. w. p.; priv. rear porches; ex. trans.; sur. L.; $45. 1847 Jackson-blvd.

TO RENT — 3151 COLORADO-AV., 7 ROOM flat; steam heat, hardwood floors, etc. $25.50. Inquire 2d floor.

TO RENT—AUSTIN, 4 ROOM FLAT; GOOD light; sublease to Oct. 1; $32. Austin 15440.

TO RENT—755-57 INDEPENDENCE-BLVD., cor. Polk, 4 rm. flats, high grade, modern; Garfield Park sta. See janitor.

TO RENT—WASHINGTON-BLVD. AND Lorel, Austin; fine 6 rm. corner apt., all large, light; janitor or ph. Austin 27902.

TO RENT—ELEGANT 6 R. FLAT, MONROE, nr. Garf. Pk.; large porches, Kedzie 2729.

TO RENT—7 RMS., HDWD. FLOORS, STOVE heat, elec. light, 247 S. Wash-blvd. $27.50.

TO RENT—4-R. ROOMS, STEAM, $21 TO $27 April, May. 3539 Colorado-av.

TO RENT—FLATS—SUBURBAN.

TO RENT — EVANSTON — HIGH GRADE apts., 6 rooms, 2 baths, sun parlors, 2 private porches; new building; will decorate to suit; 1 blk. from lake; $65-$70. 116-118 Keeney-st.

TO RENT—FLAT BUILDING WITH chicken house and large lot for gardening; $40 per mo.; rent applied as purchase money. Owner. Address A H 163, Tribune.

TO RENT—8 RM. MODERN APT. FURN., $55, or unfurn. $42.50; 3d floor. Call Evanston 3649 or 734.

TO RENT—FURNISHED FLATS.

South Side.

TO RENT—HIGH CLASS APT. COMPLETE IN EVERY RESPECT; 7 ROOMS AND BATH; PIANO PLAYER, ORIENTAL RUGS, ETC.; BLK. FROM LAKE, SOUTH SHORE COUNTRY CLUB. POSSESSION REQUIRED. PHONE SO. CHICAGO 14559.

TO RENT—THE VAUCLUSE, 2446 MICHIgan-av. JUST WHAT YOU HAVE BEEN LOOKING FOR. Room with built-in bed, private bath, and kitchenette, completely furnished; $9 to $14 per week.

TO RENT—8 RM. APT., COMPLETELY AND well furnished, from May 1 to Nov. 1; adults only; located nr. lake and best transp.; exceptional opportunity for desirable people. Address A C 488, Tribune.

TO RENT—BEAUTIFULLY FURN. 9 ROOM apt., South Side blvd.; din. and liv. rooms accommodate grand piano; rugs, twin beds; oriental rugs; pos. at once. Fish. 2d. Fl. 5.

TO RENT—4214 GRAND-BLVD., 3 AND 4 rooms; private porch, mahogany furniture, all linen, etc.; furnished; maid service; $45-$55. Oakland 4269.

TO RENT—6 RM. FURN. APT., MAHOG. furn., G. piano, $70; nr. 53d-st. sta., ill. Cent.; ref. required. Address A N 157, Tribune.

TO RENT—FINE MOD. FLAT, 2D FLOOR, well furn., 7 large rms., large sun parlor, all very light; splendid transp.; May 1st to Oct. 1st. 5558 Blackstone. Ph. Hyde Pk. 217.

TO RENT—6233 KIMBARK, NEW 3 ROOM apt., completely furn.; private bath, porch; 2 beds C. Jackson. exp.

TO RENT—HARPER, NR. 53D, 4 RM. APT. comp. furn.; oriental rugs, piano, ant. mah.; priv. porch. Ph. F 3351 after 1.

TO RENT—HIGH CLASS FURN. 8 RM. APT. on Drexel-blvd.; adults only. Tel. Oak-land 6434.

TO RENT—FURN. OR UNFURN. HIGH class 5 rm. apt., near L. C. and st. cars; will decorate. Phone Drex. 8207.

TO RENT—4516 PRAIRIE, ONLY 2 ROOM flats in Chicago having private front and rear porches; home style; open day and eve.

TO RENT—3809 MICHIGAN-AV., 3D, 5 rms., completely furnished; near L. and car line; porches; $55. Call Drexel 700.

TO RENT—4516 PRAIRIE, ONLY 2 ROOM flats in Chicago having private front and rear porches; home style; open day and eve.

TO RENT—6160 DREXEL-BLVD., APT. 414, liv. breakfast rm., kitch.; new; elec.; ll and I. C.

TO RENT—421 E. 45TH-ST., WARM, newly furn. 2 room apts.; price moderate. Don't fail to see these before renting.

TO RENT—6029 DORCHESTER-AV., BEAUT. 4 rm. frt. apt.; April 1st; I. C. and L.

TO RENT—3633 VINCENNES, FUR. COMP., cor. 3 r.; stm. flat; $6 wk.; 5 and $8.

TO RENT—OR SELL FURN.-7 RM. 2D apt. 5132 Indiana-av. Kenwood 201.

TO RENT—6021 KENWOOD, 1ST CLASS 8 rm. furn. apt.; nr. Mid., Univ., I. C. L.

TO RENT—FURNISHED FLATS.

South Side.

TO RENT—BY W. S. HENNESSEY & CO.
New rooms, sun parlor; in-a-dor bed; near Argyle L sta.; $37.50 to $40.
New 2 room apts., sun parlor; large reception foyer; in-a-door bed; outside ice box and delivery receptacle; basement showers; fine bathrooms; splendid light and airy throughout; near lake and Argyle L sta.; $30 up.
5820 SHERIDAN-ROAD.
5, 6, and 7 rooms, with 2 baths; unusually large sun parlors; basement showers; large bedrooms; near lake and Argyle L sta.; prices $62.50 upward.
N. E. COR. GLENLAKE AND WINTHROP
YOUR FIRST CONSIDERATION
THESE APARTMENTS CONTAIN 5, 6, AND 7 ROOMS, INCLUDING SUN PARLORS, SLEEPING PORCHES, AND GARAGES. EVERY MODERN DETAIL IS EMBODIED IN THESE PERFECTED HOMES.
AGENT ON PREMISES
7724 TO 7730 EASTLAKE-TER.

ALSO NEW
1501-07 GRANVILLE-AV.
S. W. Cor. Greenview.

4 AND 5 ROOM APARTMENTS, INCLOSED SUN PARLORS AND PORCHES, FIREPLACES, BOOK-CASES, MAHOGANY AND WHITE ENAMEL TRIM, INDIRECT LIGHTING SYSTEM, HOT WATER HEAT.
25 MINUTES TO LOOP ON NORTHWESTERN "L."
SEE THESE BEAUTIFUL APARTMENTS AT ONCE.
AGENT ON PREMISES.

ALSO THE FOLLOWING NEW BUILDINGS AT POPULAR RENTALS.

4738 Beacon-st.	4 rooms
1507 Granville-av.	3 rooms
3646 Pine Grove-av.	3 rooms
5648 Ridge-av., 1st.	3 rooms
1238 Bryn Mawr-av.	4 rooms
1044-48 Catalpa	4 rooms

Also one 7 room apartment at 7717 Sheridan-rd., with large sun parlor, sleeping porches, and garage.
Janitor will show apartments at each building.

BECKLENBERG
29 SO. LA SALLE-ST.
RANDOLPH 6171.

TO RENT—311 BELDEN-AV., 1ST APT., 7 rooms, 2 baths, consisting of a large living room with fireplace, a real long dining room and 3 bedrooms, kitchen, and maid's quarters; 2 bedrooms have connecting bath; exceptional arrangement; highly desirable; 3 rooms having outside exit; close to transp.; 15 minutes to city; price, $115. Call or phone Lincoln 93.

TO RENT—AIR, SUNSHINE AND FLOWERS.
THE BUCKINGHAM COURT APTS.
One 3 and one 4 room apt., both having sun parlors and wall beds.
745 Buckingham-pl. Graceland 1112.
Court 100 ft. wide.

TO RENT—NEW BLDGS.
6018-10 GLENWOOD-AV.
3 BLOCKS ARGYLE L STATION; 4-5-6 ROOM APTS.; LARGE ROOMS; ALL MODERN CONVENIENCES; SUN PARLORS, SHOWER BATHS.

TO RENT—THE PUEBLO, COR. BELMONT and Pine Grove-ave., modern, high class 5 rm. apts., $40 to $47.50; very beautiful 6 rm. corner apts. all of large, light rooms; $47.50 and $50. See janitor, or F. J. PADUN, 3 Belmont-av. Rand. 1746.

TO RENT, 6 RM. CORNER, SHERIDAN-RD. AND WINONA, 5-6 and 7 ROOM APTS. MOST UP TO DATE EXCEPTIONALLY LARGE AND LIGHT ROOMS; $42.50 TO $70. 3 SUNNY CORNER, 11TH W. WASHINGTON-ST. FRANKLIN 2037.

TO RENT—THE ORRFELD APTS.—
6018 Kenmore-pl.
6, 7, 8 rooms, $75 to $120; all outside light; heated porches; shower baths; vacuum cleaning system; decorations.

TO RENT—ROSCOE BLVD. AND LAINE, also Irving Park blvd. and Sheridan-rd., 4 and 5 room flat, $30 to $40; high class location; 2 blks. from Clyde, Ravenswood, Sheridan-rd. Phone Lake View 476.

TO RENT—NEW BLDG.
6 RMS., 2 BATHS, PINE VIEW OF LAKE; MOST ARTISTIC APARTMENT IN THE CITY. 4 DOOR OUTSIDE ON PREMISES.

TO RENT—2D APT., 6 LARGE RMS., 3 baths, showers, sun parlor, breakfast rm., detached 3 apt. bldg., overlooking lake; ideal for reasonable adult. 915 Ainslie-st. Edgr. 1147.

TO RENT—5 LARGE ROOMS AND SUN parlor; light; south front; ½ block of lake, park, and boulevard; car; low lease; new building. Apply 550 Roscoe-st.
SCHROEDER.

TO RENT— TO RENT—
$14 AND $15 PER MONTH.
Two newly dec. 4 room flats; gas, bath and some hardwood floors. Keys on premises.
1 blk. from Lincoln Park and 1 blk. to loop.

TO RENT—3 MODERN LARGE 5 RM. apartments nr. Lin. Park; 400 Deming-pl. and $600; 1st, 2d, 3d, 845 Crescent-pl. 3d, large sunny room, $455.50. Rand. 1603.

TO RENT—858 MARGATE-TER., 3 APT. residential, 7 r., 2 baths, large front porch, sleeping porch; vacuum system; $75; also modern garage and driveway if desired.

TO RENT—2535 GRACE-ST., NEW 5 r., sun parlor, priv. rear porches, up to date, conv. to L. & N. W. "L" sta.; $45-$47.50. Ph. Sunyside 2869.

TO RENT—5 & 6 RM. FAULINA AND LAWrence, 4 and 5 room apts., modern, $32 to $37.50. Bowe & Cohigraft Co. Ph. Irving 7000.

TO RENT — 4700 BEACON-ST., 3D, 3 RMS. ALL OUTSIDE AND SUNNY; MODERN; 2 BEDS, $25; DOUBLE BED, $27.50; DECORATE TO SUIT. PLEASE EXAMINE.

TO RENT—625-633 BARRY-AV.
Corner apts., 5 rooms $42.50
2d floor, 6 rooms 52.50
THEODOR W. BUHMANN, 2634 N. Clark-st.

TO RENT—5 ROOM ENGLISH BASEMENT apt., very reasonable to doctor; new building; newly decorated throughout; partly furnished or unfurnished. 550 Roscoe-st.

TO RENT—1323 COLUMBIA-AV., 5 OUTside rooms, sleeping and front porch; large yard; decoration for tenant; possession. Baldwin.

TO RENT—MODERN 1ST APT., 865-7 ROSCOE-ST., 6 rooms, large reception hall; $37; ½ block east of Clark-st. car station, 2½ blocks from lake. Lake View 6674.

TO RENT—NEW 5 ROOM FLATS; LARGE rooms, sun parlors, sleeping porches, shower baths; garages in rear; nr. Loyola "L" sta. 6521 Greenview-av.

TO RENT—5 LARGE ROOMS, S

REAL ESTATE FOR SALE.

HOUSES—SOUTH SIDE.

FOR SALE—AT THE RIGHT PRICE, A comfortable home in Woodlawn; 50 foot lot; 10 rooms; modern improvements; best of cond.; each terms. 6415 Drexel-av., owner.

HOUSES—NORTH SIDE.

FOR SALE—A GARDEN OF REAL CALIfornia bungalows, built on 3 solid blocks. Beautiful West Ravenswood. Ready to occupy. Large sun parlors, dining porches. Prices run from $4,700 up. Terms. Office on premises, 4600 Wilson-av. Irving 991 or Graceland 5822. J. F. BOWES & LEWIN, 111 W. Wash.-st. Franklin 1425.

FOR SALE—$3,500, LARGE 7 ROOM COTtage; bath; gas; hot water heat; electric light; convenient to Milwaukee-av. cars and steam cars; lot 50x125 ft.; $500 cash, balance easy monthly payments. JOHN HEIM, 4145 N. Ashland-av.

FOR SALE—COZY ROGERS PARK HOME for only $3,200. 6 fine light and airy rooms, hot water heat; first class workmanship; lot 33 1-3x171; expect to sell within 5 days at that price. OWNER & HARWOOD, 7047 No. Clark-st.

FOR SALE—ROGERS PARK COZY HOME for only $4,300. Can arrange terms to suit. Fine bungalow; 6 rooms; electric and gas; lot 30x170. OWNER & HARWOOD, 7047 No. Clark-st.

FOR SALE—ROGERS PARK—HANDSOME 9 room, modern, detached residence on Kenilworth; lot 50x175. HUGO ASH, 11 S. La Salle-st. Residence phone, Sunday, Normal 2.

FOR SALE—ROGERS PARK; GENUINE bargain; large room residence, sleeping porches; fine transportation; lot 37x171; must sell to save other property loss; $3,000 cash, balance $30 per month; price $18,000. Hyde Park 446.

FOR SALE—AN EXCEPTIONAL RESIDENCE and property on Grove-st., in Oak Park; two stores and twelve rooms; $12,000. JAMES G. BARSALOUX, 6344 Grove-st., Oak Park.

FOR SALE—RAVENSWOOD, EAST OF Park 10. 1501 Leland-av. CORNER CULlom and Kedzie, 6214-16 Cullom-av. 2 STORE & FLAT, 1856-7 Cullom-av. 6 FLAT, 1856-7 Cullom-av. BRICK BUNGALOW, 1853 Cullom-av. Inspect these properties and make offer; we want to take smaller property in exchange. Principals only. Owner, 1603 W. Madison-st. Room 1. Tel. Haymarket 1000.

FOR SALE—MODERN 10 RM. RESIDENCE; 2 baths; hot water heat; electric light; garage; lot 50x125 ft.; $500 cash, balance easy monthly payments. JOHN HEIM, 4145 N. Ashland-av.

FOR SALE—NEW 6 RM. STUCCO HOUSE; deep lot; h. w. ht.; $5,950; $500 cash; bal. like rent. 1820 Farwell. Rand.5551.

FOR SALE—$6,000; 6 RM. BRICK; HOT water heat; fine location; garage; driveway. 934 Edgecomb-place.

FOR SALE—3 ROOM COTTAGE; BRICK basement; gas and electric; h.; modern; garage. 3722 Osgood-st. Graceland 586.

FOR SALE—CLOSING ESTATE, DESIRABLE corner at Lincoln Pk.; income $2,200; good condition; $16,000. 4 W. Washington-st., Room 1010.

FOR SALE—MOD. 6 R. HOUSE, SPLENdid cond., furn. heat, hardwood finish, in residential dist. Ph. owner, Graceland 7791.

FOR SALE—NEW 6 RM. BUNGALOW; hot water heat; hardwood finish; 2 toilets; 2 car garage; $3,500. Terms. 6344 Grove-st., Oak Park.

FOR SALE—2 STORY UP TO DATE BRICK residence; easy terms. 4709 N. Sacramento.

HOUSES—NORTHWEST SIDE.

FOR SALE—TWO NEW 5 ROOM BUNGAlows; hot water heated; 4435-37 La Crosse-av., nr. Sunnyside-av. and Ashland. [Mayfair district]; stone basement; 30 ft. lots; only $3,500; terms. Key on premises. Inspection. KRIETENSTEIN BROS., Owners, 35 N. Dearborn-st. Randolph 291.

FOR SALE—GENUINE BARGAIN; 6 RM. strictly modern house; stone front. 1323 N. California-av., overlooking Humboldt Park; cal finish; steam heat.

1210 Chamber of Commerce. Main 1010.

FOR SALE—MODERN 5 ROOM BUNGAlow on large lot, near schools and churches, 2 blocks from Milwaukee-av. cars; best transportation. Address S K 353, Tribune.

FOR SALE—BEAUTIFUL NEW 6 RM. BUNgalow; sun par., sleep. pch., h. w. ht., good cond.; $5,200; $500 down, bal. $35 mo. D. W. Kildare 7625. 4634 Milwaukee-av. Kildare 7625.

FOR SALE—$20 PER MO., INCLUDING int.; buys mod. 4 rm. house on 59 ft. lot, near 62d-av.; owner. Address A 166, Tribune.

FOR SALE—NEW BUNGALOW, $3,975; ¼ blk. from car line; modern and complete; yard; $100 cash required; terms that will please you. 6314 N. Clark. R. P. 943.

FOR SALE—WILL SACRIFICE FOR $5,700 if sold at once; 6 rm. bungalow; fine condition; lot 40x125; 2 toilets; 2 car garage; property on Grove-st., in Oak Park; must sell. ELLIS GEIGER & CO., 111 W. Washington-st. Main 103.

FOR SALE—RAVENSWOOD, EAST OF Park 10. 1501 Leland-av. CORNER CULlom and Kedzie, 6214-16 Cullom-av. 2 STORE & FLAT, 1856-7 Cullom-av. 6 FLAT, 1856-7 Cullom-av. BRICK BUNGALOW, 1853 Cullom-av. Inspect these properties and make offer; we want to take smaller property in exchange. Principals only. Owner, 1603 W. Madison-st. Room 1. Tel. Haymarket 1000.

FOR SALE—BRICK BUNGALOW; 6 RMS.; hot water heat; 2 baths, garage; lot 40 ft. Garfield park; must be sold. Make an offer. MEAD & COE, 69 Washington-st.

FOR SALE—NEW BRICK HOME ACROSS from golf course, tennis courts, lake and boulevard; 6 rms., 2 baths, sun parlor, etc.; 1 blk. to car; $5,000; $500 cash required. Phone Central 7871.

FOR SALE—6 RM. RES., FR. BRICK, FURnace heat; $5,000. No agents. Owner, 3305 Tribune.

FOR SALE—2715 WARREN-AV., 9 ROOM house; new roof, furnace, and plumbing; first class condition; will be built in accordance with purchaser's ideas; $6,250 cash.

FOR SALE — BRICK COTTAGE, 5 RMS., electric light, furnace heat; easy terms; 2636 S. Harlem-av., Berwyn. Harlem 2.

FOR SALE—6 ROOM COTTAGE, BRICK, h. w. heat; terms. Owner, 1237 S. Kedzie.

VACANT—SOUTH SIDE.

FOR SALE—Choicest and most ripe for improvement, 163x73 feet, S. E. Cor. 58th-st. and Dante-av. Just cash offer taken in. GLANZ & PRICE, Exclusive Agts. 5 R. Island-av. Midway 9630.

FOR SALE—FOR 47TH AND ARCH—Vacant triangular block fronting three will be a transfer point soon; have opposite for a large factor; price $15,000; will trade; good opportunity for profit. FRANK S. PAGIN & CO., 1140 Title and Trust Bldg. Rand 729.

FOR SALE—CORNER IN SOUTH SHORE, overlooking lake and Country club; superior corner on the drive at $215 per ft.

J. L. HESS, 1320 E. 71st-st. Midway 7503.

FOR SALE—HOME LOT—40x125 South Shore district; en block restricted to homes; owner needs price $3,500. GRAPPERHAUS, 2344 E. 70th-st. Phone Hyde Park 2976.

FOR SALE—120x120 ON BENNETT-AV. between 73D AND 74TH-STS. HOMES OR 2 FLAT BLDG. J. RADEK, 111 W. Washington-st. Room 814.

FOR SALE—FINE RESIDENCE LOTS IN Hyde Park and Kenwood-ave., very cheap; one entrance. J. SHOREN & CO., First Nat. Bank Bldg. Randolph 3730.

FOR SALE—30X170, WABASH-AV., NORTH of 103d; unheard of price—$28.50. F. M. SIMMONS, 60 W. Washington.

FOR SALE—EQUITY IN RESIDENCE LOT, 63d, East End, Southfield. Address N 179, Tribune.

FOR SALE—AUBURN HIGHLANDS, EQUIty in two lots. Address J 472, Tribune.

VACANT—SOUTHWEST SIDE.

FOR SALE—S. W. COR. 16TH-ST. AND 52d-av., 125x117; also n. w. cor., 100x147; will sell reasonable price; cash or terms. E. B. ELLISON, 1127 W. Adams-st.

FOR SALE—4 ACRE, 120X125 FT. NEAR 63d and Cicero-av. Price only $600 cash, balance monthly. Address B C 7, Tribune.

FOR SALE—LOT ON SO. ROCKWELL-ST., 44th-st. and 44th-st. Write to J. Z. Wilson, Evansville, Wis.

VACANT—NORTH SIDE.

FOR SALE—N. PAULINA-ST., NEAR NEW Elevated Terminal; 32x120 to alley; location for 2 stores and small flats; very low price to builder. Address F K 212, Tribune.

FOR SALE—RIDGE-AV. FRONTAGE, 124X 66 ft.; excellent subdivision possibilities; must sell at once; only $50 ft. 78 ft. frontage. Address P H 441, Tribune.

FOR SALE—150 FT. FRONTAGE ON HOWard-st., Chicago side to alley; lowest price in whole district for quick deal. Address P 209, Tribune.

FOR SALE—BUSINESS CORNER, N. CLARK-st. near Wilson-av.; fine location for 2 stores and small flats; for quick sale, $150 down. Address S K 210, Tribune.

FOR SALE—JUNEWAY-TERRACE, 40x220 feet, adjoining Lake Shore Sch. and Shermer-rd.; only $100 ft. Address S R 211, Tribune.

FOR SALE—LOT 60X125, ON PARKHURST, Howard, $60 per ft. Address A X 591, Tribune.

FOR SALE — RIPE CORNER, BRIAR AND Ogden; owner will sacrifice. Make offer. H. MUELLER, 229 S. La Salle-st.

FOR SALE—80X125, JUNIOR-TER., OVERlooking park; restricted to 3 apartment buildings. 3553 N. Western-av.

FOR SALE—75X150 FT., FRONT, NEAR NELSON & CAGNEY, Rogers Park 4501.

FOR SALE—A SACRIFICE, 175 FT. frontage, for theater, stores, Kelly-Carney, 4600 Lincoln.

FOR SALE — LOT 30X165, ON KENIL-worth-av., west of Ridge. Lake View 6502. J. C. KOENEN.

REAL ESTATE FOR SALE.

VACANT—NORTH SIDE.

FOR SALE—BY ELLIS & MORRIS, Subdividers, 1646 Conway Bldg. Phone Main 888. New subdivision on Devon-av., near Western-av. Now car lines on both streets. We have sold four subdivisions in this vicinity in the past two years. 43 ft. residence lots with cement walks, gas, sewer, and water mains—$500 and up. Choice business lots on Devon-av. Large desirable corners. Subdivision office, Devon and Western-avs.

FOR SALE—BIRCHWOOD CORNER, FOR 15 apartment bldg.; lot 50x150 ft.; 2½ blocks to "L" and lake station; residence district; bargain, $10,500; state terms. Address N 380, Tribune.

FOR SALE—EXCEPTIONAL RESIDENTIAL lot on Sheridan-rd., near lake, 75x254; will sacrifice at $215 per foot.

111 W. Monroe-st. J. F. BOWES. Tel. Rand. 5075.

ATTENTION—N. EVANSTON—SHERIDAN-rd., 100x200; overlooks lake; mtg. $6,000; parties desiring high grade residential lot answer; easy terms or will accept other clear, desirable property. Address A T 379, Tribune.

VACANT—NORTHWEST SIDE.

FOR SALE—N. E. COR. ELSTON AND CIcero-avs., irregular shape with 250 feet frontage, 110 ft. on Elston and 90 ft. on Cicero-av.; price $100 foot, or $20,000. EDGAR A. SHOW & CO., 69 W. Washington.

FOR SALE—FINE RESIDENCE LOT, 60 FT. frontage; 1 block from Milwaukee-av. car line; price $350; $50 cash, including sidewalk, city water, and main sewer; terms if desired. Address A T 570, Tribune.

FOR SALE—ONE OF THE BEST LOCAtions for double section corner, 100x125 ft., in coming neighborhood. Address P 231, Tribune.

FOR SALE—BY OWNER, 50 feet adjoining transfer corner, Montrose and Kedzie, for $4,000; act quick. J. WHITESON, 111 W. Washington. Fr. 140.

FOR SALE—AT ONCE, S. E. CORNER CULlom and Kedzie, 62½x125; will sell cheap for cash. L. Lella, 1424 S. Turner-av.

FOR SALE—$12,000 BUYS S. E. CORNER Monroe and Richmond, 125x250. Owner, HOEFFNER, 3831 N. Clark-st.

FOR SALE—CONTRACT ARCADIA TERrace, 165x125 cor., at cost 2 yrs. acc. $400 cash, payments. Address N 94, Tribune.

FOR SALE—N. W. COR. SACRAMENTO-Sunny.; for apts. Owner; 5302 N. Sawyer.

VACANT—WEST SIDE.

FOR SALE—SPECIAL BARGAIN, 60X125, northeast cor. Hirsch and Mayfield-av. 2d flat. 741 N. Lockwood-av.

FOR SALE—FOR ADVANCE INFORMATion on opening of new $2,000,000 West Side subdivision address P X 504, Tribune.

REAL ESTATE—MFG. PROPERTY.

FOR SALE—SPECIAL BARGAIN, 60X125, northeast cor. Hirsch and Mayfield-av. 2d flat. 741 N. Lockwood-av.

FOR SALE—FOR ADVANCE INFORMATion on opening of new $2,000,000 West Side subdivision address P X 504, Tribune.

REAL ESTATE—MFG. PROPERTY.

FOR SALE—MFG. SITES AND BLDGS. WITH switch to all parts of city. Ch. Hts. LISTUS S. ENNIS & CO., 401 Rector Bldg.

FOR SALE — SITES AND FACTORIES, with or without rail and dock; will build McKEE, 153 W. Washington-st. Main 1965.

FOR SALE—CHEAP, SHOP FLOOR SPACE, 2,500 sq. ft.; lot 55x125; terms. 4736 Wentworth-av. Ph. owner, Yards 6561.

FOR SALE—FACTORY, 22,000 FT. BLDG. CLOSE IN nr. Chicago-av.; 5 car switch; 3 floors. MONTAGUE & SON, 25 N. Dearborn. Cen. 5012.

REAL ESTATE—OAK PK., AUSTIN.

FOR SALE—NEARLY NEW 7 RM. STUCCO home; corner lot, south and east front; large living rm., brick fireplace, book cases, indirect illumination; FOUR SPLENDID BEDROOMS, tile bath, extra closets, SLEEPING PORCH, also service porch; HOT WATER heat, FIREPROOF [stucco on tile] GARAGE; only $7,250.

ARTISTIC stucco and frame 5 rm. BUNGALOW, tile bath, LARGE bedrms., screened sleeping porch; shades to match; 3 blks. to "L"; $3,850. WRIGHT & CO., 5613 South-blvd. [cont. of Lake-st., near Central-av.]. Ph. Austin 683 or 684.

FOR SALE—MOD. BRICK 2 FLAT BLDGS. on very easy terms; 5-6 rooms; cement porches and cement basements; hardwood floors and trim; all large light rooms; lots 30x125; prices $8,250 to $6,500; terms $500 cash, balance $30 per month. We rent your other flat and apply rent toward payments. You can't lose on this contract. Drive out to Division-st. and west to 50th-av.; walk 1 block north to Crystal-st. to buildings.

PRAY & SONS, 426 N. Parkside-av. Ph. Austin 1601.

FOR SALE— HULBERT BUNGALOWS " BUILT ON HONOR." $150 TO $400 CASH. $25 TO $35 MONTHLY. 5 and 6 rooms; all modern; ready to occupy; 50 ft. south front lots; trees and shrubbery. Blackford & Kussmagen, 69th, e. of Halsted. Beverly 9663. Telephones. West. 179.

FOR SALE — 9105 HOYNE, 6 ROOM MODern house, hot water heat, newly decorated; lot 50x125 ft. TERMS. $5,000. J. W. HOWARD & CO., 10 S. La Salle.

FOR SALE—ON RIDGE, ARTISTIC BUNGAlow, architect's home; 5 rms.; bath; lot 60x132; $500 cash, balance $35 month. L. FICKLEN & CO., 111 W. Washington-st.

REAL ESTATE—SUB'N—NORTH.

FOR SALE—$5,950 CASH OR EASY PAYments buys finest corner lot, 70x187 ft., in best block in Wilmette. SEHL, 139 N. Clark-st., Chicago.

FOR SALE—FINE VACANT CORNER, 100 x140, all improvements in, $1,900; terms; further houses for rent. C. P. NORTHROP, Hubbard Woods. Phone Winnetka 454.

FOR SALE—LOTS IN HUBBARD WOODS, $20 ft.; will build on easy terms. HOYT KING, 1139 Greenleaf-av., Wilmette.

FOR SALE OR RENT—NEW 6 R., HOT WAter, 2 porches, very easy terms. CASEY & BELL, Oak Bldg. Main 4724.

FOR SALE—N. EVANSTON, 8 RMS., FULLY modern; nearly new; near N. W. sta.; $6,750. 2313 Hartzell-st. Ph. Bry. 2395.

FOR SALE—EXCHANGE OR RENT—NORTH Shore suburban properties. MURRAY & TERRY, 40 N. Dearborn-st.

FOR SALE—WILMETTE, 5 R. BUNGALOW, 1411 Forest-av. Owner. Central 6502.

REAL ESTATE—SUB'N—NORTH.

FOR SALE—EVANSTON—Corner 16 r. stucco residence; finished in various hardwoods; hot water heat; most complete and thoroughly high grade home on North Shore.

LOT 75X175 FT.

Fine garage, shrubbery, etc.; extremely attractive price.

[Newman.] H. G. HOWARD & CO., Bank Floor, 82 W. Washington-st.

FOR SALE—HOMES AND VACANT PROPerty IN ALL NORTH SHORE TOWNS. 7 Branch Offices. McGUIRE & ORR, 69 W. Washington-st.

FOR SALE—BARGAIN; BEAUTIFUL CORner residence, Sheridan-rd., Evanston, facing park and lake; 10 rooms; large heated sun parlor, sleeping porch, 2 baths, 2 lavatories; all modern; $40,000. Address J 97, Tribune.

FOR SALE—NEW 6 ROOM STUCCO HOME in Wilmette; value $5,000. Will take $200 cash, balance monthly, or take automobile part payment. B. B. CLOVER & BRO., 69 W. Washington.

FOR SALE—WILMETTE, BEST 7 R. NEW stucco, h. w. ht., nr. lake and Sheridan-rd.; $1,000 cash, bal. easy; $8,500. See this before you buy. PAUL SCHROEDER & CO., End L. Wilmette.

FOR SALE — SEND FOR INFORMATION about Centralwood, the beautiful new subdivision at Evanston. A. T. McINTOSH & CO., Main 2041. 106 N. La Salle-st.

FOR SALE—8 ROOM HOUSE, EVANSTON; lot 66x200; price $4,500; would sell to responsible colored man; BIG BARGAIN. Address A E 422, Tribune.

FOR SALE—WILMETTE, 8 R. STUCCO; beautifully shaded lot; choicest section; will sacrifice at $7,000; easy terms. E. E. ALLEN, 1157 Wilmette-av., Wilmette.

FOR SALE—HUBBARD WOODS HOMES, 7 and 8 rm. stucco, 1 and 2 baths, $7,350 and $7,800. Terms. E. P. MAYNARD & CO., 105 S. Dearborn-st. and Hubbard Woods.

FOR SALE—WINNETKA—NEAR NORTHav., east, modern 10 room house, 3 baths; large grounds; 2 story garage. J. L. FLOYD, 35 N. Dearborn-st.

REAL ESTATE—SUB'N—N. W.

FOR SALE—MODERN RESIDENCE AT PALatine, Ill; bath, gas, electricity, city water, and good sewerage; in up to date town, only 26 mi. from Chicago. Also good farms for sale, with best soil, good buildings, from 10 acres to 160 acres. Write for appointment. Apply Fred L. Kunz, Palatine, Illinois.

FOR SALE — 3 ACRE CHICKEN FARM; good bldgs.; $5,500. Address P O 210, Tribune.

FOR SALE — 6 R. MOD. BUNGALOW; sleeping porch; imp. in; 17 Main-st., Park Ridge.

FOR SALE—EDGEWOOD—BEST 30 FOOT lots for $979 in all Chicago. CHAS. W. JAMES & CO., 17 N. La Salle-st.

FOR SALE—5 TO 15 ACRES, ORCHARD, 8 rm. house, stable, Dr. Fricke, Park Ridge.

FOR SALE—NEW 8 RM. RESID.; $5,000; terms. 326 Vine-av. Park Ridge 1971.

REAL ESTATE—SUB'N—WEST.

$100 DOWN

buys a home in beautiful Congress Park, on Burlington railroad and suburban electric; 10 new homes now building; water, sewer, gas, electric lights, cement walks, paved street, 50 year old shade trees. This property ranks with OAK PARK and the NORTH SHORE; 20 minutes to city; price $3,450; $100 down, small monthly payments. Free ONION SETS and SEED POTATOES with each purchase. Globe, Ill., Burlington R. R. Call or write Chamber of Commerce, 133 W. Washington-st. Phone Main 8236, or call Saturday afternoon or Sunday, opposite Congress Park depot.

FOR SALE—ACRE TRACTS, ADJOINING Lombard, a substantial town, and a mighty good place to live. I have divided my farm, and if you are prompt you can secure a splendid piece of land for your home on very easy payments. At any rate, let me send you a plan and information. JOHN D. VANDERCOOK, Lombard, Ill.

FOR SALE—6 ROOM AND BATH, 5 ON 1ST floor, well const. bungalow, garage, front drive; lot 50x150; shade trees, and shrubbery screened porch, h. w. heat, gas, elec., basement, big attic; near school; good trans. 1320 Park-av., River Forest. Lin. 57 5519. Cheap, quick sale, $3,950, cash or terms.

FOR SALE—EQUITY IN SOME CHOICE Maywood vacant property; increasing rapidly in value. Address R. E., Postoffice Box 292, Chicago.

FOR SALE — BEAUTIFULLY WOODED Riverside lot, 62½x186 ft., near car line, 6 minutes from C., B. & Q. depot. Terms. Room 1208, 30 N. La Salle-st. Tel. Main 1776

FOR SALE—WEST MAYWOOD, LARGE lots for gardening purposes with 4, 5, and 7 room bungalows supplied with gas and water; payments $20 to $30 per month. Trac. Dept., Address A 161, Tribune.

FOR SALE—BUNGALOWS AND HOUSES IN Berwyn, 25 min. e. w. of Loop; good schools, churches, clubs, etc. M. ELLINWOOD, Oak Park and Windsor-avs., or 25 N. Dearb'n.

FOR SALE—ELMHURST, ATTRACTIVE 6 room cottage, hardwood floors, tiled bath, oom, hot water heat; 70 ft. lot; price $5,800; terms easy. Office, 3 blocks to Aurora Electric. CHAPMAN & SHAW, Elmhurst.

FOR SALE—HINSDALE RES., 15 ROOMS, 1 acre ground, fruit trees, large garden, large barn; 4 blocks to station; convenient to schools, churches, clubs; price and terms very reasonable. Phone Randolph 2517.

FOR SALE—GARDEN BEAUTIFUL; IN ELMhurst, 8 rm. stucco house, barn, fruit, shade, shrubbery; 4 big lots; $9,000; model POULTRY RANCH and HOME; $1,750. WILLIAMS, MONIGER & CO., 35 S. Dearborn.

FOR SALE—150 FT. CHOICE RIVERSIDE improved vac.; will sacrifice for quick sale. Phone Englewood 1073.

FOR SALE—ON AURORA & ELGIN ELEC. at Villa Pk.; Acre lot 156x250 and fine 7 rm. stucco house, bath, elec., hot water ht., $4,850; $650 cash, $45 mo. L. FICKLEN & CO., 111 W. Washington-st.

FOR SALE—WEST MAYWOOD TWO FLAT bldgs. with chicken house and plenty room for gardening; exceedingly low price; easy payments. Owner. Address A H 162, Tribune.

FOR SALE—IF YOU ARE INTERESTED IN a choice suburban home or acres, send for Suburban Real Estate News; it's free. Address JOHN D. VANDERCOOK, Lombard, Ill.

FOR SALE—MAYWOOD, SEMINARY ADDItion, 6 room modern brick house, all hardwood trim, h. w. heat; lot 130x130; trees, shrubs. ANDERSON, 1619 S. 15th-av.

FOR EXCHANGE—WALL STREET UP. 100 SMALL FARMS, 1 TO 5 ACRES. WM. H. O'BEIRNE & CO., 230 S. STATE.

FOR SALE—SUBURBAN HOME; SIX SLEEPing rooms; all conveniences; great bargain. E. A. EUTIS, Hinsdale.

FOR SALE—OR RENT—12¼ ACRES GARden land, Villa Park-rd., west of Elmhurst. Mrs. L. ——, 5 and 5 rooms, oak and enamel finish, 2 furnaces, fireproof 3 car garage. Rent $45 a year. Only $5,800

F. J. HILL & CO., 5628 Lake-st. Austin 131.

FOR SALE—6 ROOM AUSTIN HOME, NR. new park; strictly modern; 3 large bedrms., good bldg. plan; LOT 38 1-3x125; best terms; ONLY $4,300. Terms. Austin 48.

FOR SALE—FINE NEW BUNGALOW; paved street; modern in every detail; only $100 cash; don't fail to see this. Phone Central 7871.

FOR SALE—GUNDERSON NEW OAK PK. 2 family homes, 5-5 and 6-6 room plans; brick and stone construction; hot water heat; cash or terms. Oak Park office, Madison-st. and Cuyler-av. S. T. GUNDERSON & SONS.

FOR SALE—1157 S. GUNDERSON-AV., 2 blks. L. depot; new 8 rm. house; hot water heat. Open today.

WHITESIDE & WENTWORTH, 8 S. Dearbn.

FOR SALE—BY OWNER, 6 R. BUNGALOW; 6 and 7 rms. 2 good location; garage for 2 cars; price $7,000; terms. O'Connor Bros., 5950 W. Madison. Aus. 384.

FOR SALE—CORNER, 100x179, MOST EXclusive location North Oak Park; $2,500; need $250 cash. Also lot 50x179, $1,200; need $125 cash. Address T K 212, Tribune.

FOR SALE—OAK PARK BUNGALOWS. Write for free booklet. T. A. HOLM & CO., Home-av. and Harrison-st., Oak Park.

FOR SALE—OAK PARK—MODERN 5 ROOM bungalow; h. w. h.; will sacrifice my equity; payments. Address J 206, Tribune.

FOR SALE—5 AND 6 ROOM 2 FLAT BRICK with garage, in exclusive residence district; price $7,350; terms. 543 Gunderson-av.

FOR SALE — MUST SELL OUR NEW 2 FL. br. bldg., 5-6 r., steam, lot 38x170. 114 Washington-blvd., Oak Pk. Owner, Cen. 4093.

REAL ESTATE—SUB'N—SOUTH.

FOR SALE — BEAUTIFUL STEWART RIDGE VIEWS will be sent you on request. The finest suburb on the I. C. R. R. Send us your plat and price list. You can come and pick your lots without a word from us if you want to.

SMITH & SON, General Agents. Ph. Pullman 242. 12000 S. Halsted-st.

FOR SALE—NEW BUNGALOW AND HOUSE 105TH-PL., E. OF WOOD-ST. 5 and 6 rooms, ready to occupy; 50 ft. south front lots; trees and shrubbery. Blackford & Kussmagen, 69th, e. of Halsted. Beverly 9663. Telephones. West. 179.

FOR SALE — 9105 HOYNE, 6 ROOM MODern house, hot water heat, newly decorated; lot 50x125 ft. TERMS. $5,000. J. W. HOWARD & CO., 10 S. LA SALLE.

FOR SALE—ON RIDGE, ARTISTIC BUNGAlow, architect's home; 5 rms.; bath; lot 60x132; $500 cash, balance $35 month. L. FICKLEN & CO., 111 W. Washington-st.

REAL ESTATE—SUB'N—NORTH.

FOR SALE—$5,950 CASH OR EASY PAYments buys finest corner lot, 70x187 ft., in best block in Wilmette. SEHL, 139 N. Clark-st., Chicago.

FOR SALE—FINE VACANT CORNER, 100 x140, all improvements in, $1,900; terms; further houses for rent. C. P. NORTHROP, Hubbard Woods. Phone Winnetka 454.

FOR SALE—LOTS IN HUBBARD WOODS, $20 ft.; will build on easy terms. HOYT KING, 1139 Greenleaf-av., Wilmette.

FOR SALE OR RENT—NEW 6 R., HOT WAter, 2 porches, very easy terms. CASEY & BELL, Oak Bldg. Main 4724.

FOR SALE—N. EVANSTON, 8 RMS., FULLY modern; nearly new; near N. W. sta.; $6,750. 2313 Hartzell-st. Ph. Bry. 2395.

FOR SALE—EXCHANGE OR RENT—NORTH Shore suburban properties. MURRAY & TERRY, 40 N. Dearborn-st.

FOR SALE—WILMETTE, 5 R. BUNGALOW, 1411 Forest-av. Owner. Central 6502.

REAL ESTATE—FARM LANDS.

Illinois.

FOR SALE—GET AWAY FROM THE HIGH COST OF LIVING. Raise your own potatoes; keep your own chickens; have fresh eggs daily. HOLD YOUR JOB IN THE CITY. ACRES FOR Suburban homes and poultry farms. ONLY 45 MINUTES' RIDE FROM LOOP. 2 blocks to depot. Splendid service. Price only $450 an acre. Terms. Free excursion. Call or write McCOLLAM & KRUGGEL, 140 N. Dearborn.

FOR SALE — IMPROVED 20 A., $6,000; hard road. F. GRAUE, Elmhurst, Ill.

Indiana.

FOR SALE—147 ACRES, LA PORTE, IND. We would like to talk to a man who wants a high class farm. Here's one that will appeal to a practical, level-headed farmer. 115 acres of the best in Indiana—completely stocked and ready for profitable operation; rich soil, slightly rolling, fenced and cross fenced; less than 90 minutes from Chicago. You couldn't make a better selection anywhere. Eight room house; with granary, big barn, corn crib and all other needed buildings. Clear of incumbrance. Price $125 per acre. Will consider "clear" Chicago property not exceeding $5,000 on a basis and make liberal arrangements for the balance.

WM. C. HEINEMANN & CO., Exclusive Farm Agts. 120 S. La Salle-st.

FOR SALE—A FRUIT AND POULTRY farm, 5 room house, barns 20x32, 35 miles from Chicago, 10 miles east of Gary, ¼ mile from South Shore Interurban station on gravel road; best of soil; can be sold at once; $4,300; no trade. J. P. JOHNSON, Chesterton, R. 1, Box 40, or 5709 Wentworth-av. phone Englewood 4956. Call evenings after 6 p. m.

FOR SALE—60 A. FARM, WITH 5 RM. house and barn, ¼ mi. from city limits; New Albany, Ind.; 3 mi. from heart of Louisville, Ky.; fine for dairy; ripe for sub. div.; city water, elec. lights; new paved roads. Address J 3803, Tribune.

FOR SALE—IMPROVED FARM, 100 ACRES, near Elkhart; $7,500. G. B., 710 Hubbard-av., Elkhart, Ind.

FOR SALE—70 ACRES; $3,000 DOWN; NR. South Bend. FORD RODIBAUGH, Mishawaka, Ind.

Kansas.

FOR SALE — 16,000 ACRES KANSAS ranch, highly imp.; 1,000 cattle; E. I. R. R.; part cultivated; alfalfa, dairy; bargain; no trade. E. R. TALLMADGE, 1330 Cont. and Com'l Bank Bldg., Chicago.

Louisiana.

FOR SALE—THREE ADJOINING PLANtations containing 4,883 acres, 10 miles west of Vicksburg, Miss., in the heart of prosperous farming section and within one hour's run of the firm. Brown and Malvin Bros. and Chicago, Ill., is offering shares $100 each, nonassessable.

THE JUDITH BASIN FARM SYNDICATE, formed by 2,011 acres of choice ALFALFA and WINTER wheat land. These shares are advisable for those seeking returns larger than on bonds or mortgages. These shares carry with them ample security and grow in value. This FARM is operated by us for profit. You know we are not farming for years. See us for particulars. WM. H. Brown Company, 5 N. La Salle-st., Chicago, Ill.

FOR SALE—240 A., JUDITH BASIN, IMproved; 110 acres winter wheat; $3,000 cash; balance from payments. REEVES, 8 S. Dearborn. Rand. 5695.

North Dakota.

FOR SALE—THERE IS LOTS OF LAND FOR GOOD MEN AND WOMEN in North Dakota. Make a payment down and then pay like paying rent—out of half the crop raised yearly. See WM. H. BROWN Co. of Chicago, Ill., at Chicago, Ill., and Mott, Hettinger Co., North Dakota.

FOR SALE—BARNES COUNTY; WELL IMP. ¼ sec., $50 per acre; post, rail or wire; ¼ sec., $55. A. GRANGER, 5125 Kimbark-av., City.

Oklahoma.

FOR SALE—U. S. GOVERNMENT INDIAN land sale in U. S. Oklahoma. These lands will be sold as low as $2.50 per acre on easy long time payments and are located in the oil and gas belt. We also have farms for sale or rent. Open evenings, including Sunday. McAlester Real Estate Exchange, 311 South Dearborn-st.

South America.

CAN YOU INVEST IN SOUTH AMERICAN LANDS?

Will sell $30,000 equity in 3,000 acres within Colombia's richest Banana zone; developed United Fruit Co.; half cultivated; grow all tropical products. L. G. Flores, So. Amer. Trading Bureau, 105 W. Monroe.

Wisconsin.

FOR SALE—DON'T BUY WISCONSIN LAND until you have seen ours. We own 20,000 acres choice clay loam, hardwood lands on the Omaha and Soo road. Close to towns, schools, and churches. E. F. D. and telephone lines. Near beautiful lakes and streams. Lowest prices, easiest terms. Agents wanted. UPPER WISCONSIN LAND COMPANY, Ladysmith, Wisconsin.

FOR SALE—IF YOU WANT 40 ACRES OR more and pay loans cheap, write in our co-operative settlements near Crandon, county seat of Forest county, Wisconsin, write us and state what TERMS YOU MUST HAVE. We will send you booklet written under supervision of state authorities. Per-Ola Land Co., Milwaukee, Crandon, Wis.

FOR SALE — CLOVER LAND IN MARInette county, Wisconsin, where farmers grow rich; near markets, towns, and railroads; 7 hours' ride from Chicago. If for a home or investment you are thinking of buying good farm lands write us. SKIDMORE LAND CO., Suite 1, Marinette, Wis.

FOR SALE—A GREAT BARGAIN IN A 210 acre farm in southern Wisconsin, near the Illinois line, to be sold cheap for cash; will make a splendid stock farm. Address P 558, Tribune.

FOR SALE—YOUR OPPORTUNITY TO SElect from our 50,000 acres Chippewa Valley, Wisconsin farms; $20 per acre up, as low prices, easy terms. Write for information. J. L. GATES LAND CO., Milwaukee, Wis.

FOR SALE—FARMS WITH AND WITHout stock. Real bargains. Liberal terms. TAYLOR CO. and others. We are OWNERS. LOEB-HAMMEL REALTY CO. [not inc.], Ashland, Wis.

FOR SALE—120 ACRES 5 MILES NORTH of Beloit on Rock river; good road; interurban trolley; cow and horse stable, silo, farmhouse, and tenant house; fine view. Address J 510, Tribune.

FOR SALE—LET US SHOW YOU LANDS along the Soo Line in Wis. Good soil, roads, and towns; attractive prices; easy terms. Soo Line Ticket Office, 140 S. Clark-st.

FOR SALE—WE OWN 200,000 ACRES, $7.50 to $20 an acre; easy terms; agents wanted. GRIMMER LAND CO., Marinette, Wis.

FOR SALE—120 ACRES, MONROE CO., Wis.; 1 mile town; well imp.; stock and machinery incl.; $80 acre; accept property to amount $2,000. Address M 125, Tribune.

REAL ESTATE—FARM LANDS.

Wisconsin.

FOR SALE—PARTLY IMPROVED FARMS in the famous dairy section, Vilas county, on easy payment plans. Life insurance feature to our contract gives protection to the family in case of death. SANBORN SERVICE SECURES SUCCESS. Write for particulars of the most liberal selling plans ever offered to home makers. Sanborn Company, Dept. A, Eagle River, Wis.

Miscellaneous.

FOR SALE—BARGAINS IN FARMS FOR actual buyers or investors. Size, location and price to suit. S. A. FRENCH & CO., 58 W. Washington-st. Central 4973.

REAL ESTATE—CATTLE RANCHES.

FOR SALE—A GENTLEMAN'S ESTATE in sunny, healthful Colorado; 4,800 acres; 1,000 acres tillable; fenced and cross fenced; six sets improvements; main ranch house contains 21 rooms, 2 baths; hot and cold water; steam heat. Adjoins National Forest Reserve. Near two railroads and on fine auto road midway (40 miles) between Denver and Colorado Springs. Price and full description on application. Owner, Box 93, Denver, Colo.

FOR SALE—RANCHES AND BIG TRACTS our specialty; prices and locations. SCRIBNER & READ, 30 N. La Salle-st., Chicago.

REAL ESTATE—TIMBER AND COAL.

FOR SALE—7,200 ACRES OF TIMBER land in Louisiana, consisting of:

1,470,000 feet of Red Oak.
16,255,000 feet of Red Oak.
6,503,000 feet of Gumm.

BUSINESS CHANCES.

AGENCY — WANTED, MEN OF ABILITY, experienced, specialty sales producers, to handle product of established manufacturing concern; only consider men having record of successful past performances and able to carry about three hundred dollar stock of merchandise. Particulars address N 198, Tribune.

AUTO SHEET METAL SHOP FOR SALE—Good paying, old established trade, fully equipped. Address A L 309, Tribune.

BAKERY—FOR SALE—ONLY MODERN, fully equipped, in town of 2,000 population; established 25 years; building lot and food will very cheap. Address WALTER DILLS, Winamac, Ind. Owner's serious sickness requires immediate sale. Address N 481, Tribune.

BAKERY—FOR SALE—ON ACCT. SICKness; up to date. N. S.; long lease; worth a fortune; $1,800 monthly business; price $4,000. Inquire 422 Center-st.

BARBER SHOP—WHITE FIXTURES, WHITE enamel, 3 payments, 4 chair outfit. Paidar Co., 1129 Wells. Ph. Superior 7212.

BARBER SHOP AND POOLROOM — FOR Rent or Sale—Equipped. 4333 N. Kenmeth-av.

BARBER SHOP—FOR SALE—OR WILL consider partner. 1011 E. 61st.

BEAUTY PARLOR—EST. 10 YRS.; FINE LOCATION; fully equipped, latest electrical appliances; 3 operators; monthly profit $125; reas. rent; owner retiring. Address R 397, Tribune.

BEAUTY PARLOR—FOR SALE—EST. 15 yrs.; S. Side; good reason for selling. Address B D 108, Tribune.

BILLIARD PARLOR—WITH BOWLING ALleys, cigar stand, soda fountain, and barber chairs—Cash or real estate; near city. Address N 248, Tribune.

BILLIARD HALL—$2,000 CASH OR TERMS; best paying room in Chicago; $100 weekly. S. Side. Address A M 110, Tribune.

BOARDING STABLE—NEAR JACKSON AND Robey; est. 30 yrs.; 60 boarders; must sell owing to illness; give long lease to responsible party. Address F 92, Tribune.

BOOK AND INDUSTRIAL SCHOOL SUPPLY business [wholesale]. A small, well established firm, inc. under the laws of Illinois, needs the services of a capable and reliable man with $3,000 to $5,000 to become an active partner in the business; unquestionable credentials given and expected. Address H 2 500, Tribune.

CABINET SHOP — GOOD BUS., CHEAP. Burns, 301, 25 N. Dearborn.

CABINET SHOP FOR SALE—WOODWORKing; necessary mach. 2035 W. Lake-st.

CANDY, NOTIONS, CIGAR, TOBACCO, DElicatessen Store, Laundry Agency, and News Stand—on 25 cent basis; best known neighborhood South Side, thickly settled; must be sold at once; good fixtures, clean stock; cheap rent. This is a live stand; has always done a good business; for quick sale take $350; real value is $700. If you want a real good store, call ready for business all day at 43 W. 79th-pl., 1 blk. from 67th-st. L sta., Englewood-Normal branch.

CANDY, CIGAR, PAPERS, ICE CREAM—Only one in neighborhood; cost $2,000 to store; computing scale, sliding machine. 4313 W. 22d.

CANDY, ICE CREAM, CIGARS, AND MAGAzine Store—For Sale $675; paying locality. Apply 3337 W. Chicago-av.

CAPITAL $10,000

buys controlling interest in $50,000 Illinois corporation, established business, going concern, manufacturing food products, sold direct to farmers; profits 30%; increased sales force to be trained and established; orders pouring in; factory well equipped; products carry highest endorsements; ever a chance of a lifetime for the right party; Gentile only; strictest investigation. Address A Y 152, Tribune.

CAPITAL—WANTED, PARTY WITH FROM $2,000 to $5,000 to go in with exceptionally good manufacturing business. Address W A. AUSTIN, 101 South Clinton-st.

CAPITAL — PROMOTE NEW ESTAB. COMmercial enterprise; unlimited basis. Burns Co., Inc., Suite 301, 25 N. Dearborn.

CHIROPODY SHOP—FOR SALE—CHEAP IF taken at once. Address B 305, Tribune.

CIGAR STORE—BIG SACRIFICE; WORTH $800; best location on South Side, near "L"; $400 cash. Apply after 4 p. m. 233 E. 43d-st. Oakland 3040.

CIGARS, STATIONERY, NOTIONS — FIRST class North Side transfer corner; good location for drug store. Address F W 438, Tribune.

CIGAR, PERIOD., CANDIES, KODAKS. Branch Library, Polling Place, Express Agency—Call after 7 p. m. Make offer. 2544 Lincoln-av.; phone Lincoln 3049.

CIGAR STAND—DOWNTOWN, GOOD BLDG. To quick buyer for $200. BURNS, 301, 25 N. Dearborn.

CIGAR STAND—LOOP OFFICE BLDG.; BIG snap; terms. 123 W. Madison-st.

CLEANING STORE—BEST IN AUSTIN. Estab. 3 years. Phone Austin 1341.

COFFEE, TEA, AND GROCERY STORE — For Sale—Old est.; at a sacrifice, or will sell fixtures; sect. other business. Phone Lake View 4874, 4145 Lincoln-av.

CONFECTIONERY STORE—FOR SALE—Best location in city; best reasons for selling. Address M 402, Tribune.

CONFECTIONERY AND GROCERY—MUST sell. Well paying. 619 W. 63d-st.

CRETOR MODEL C 1916 POPCORN WAGon, rechots, cones; like new; barg. for cash. 7525 So. Chicago-av. SULLIVAN.

DELICATESSEN—EST. 10 YEARS; NORTH Side; best location; good business; price $2,200 cash. Address G 282, Tribune.

DELICATESSEN AND BAKERY STORE—For Rent—Established business; next to N. W. L sta. Address H 202, Tribune.

DEPT. STORE—DOING SPLENDID BUSIness, 25 years; forced to sell cheap, either stock and fixtures or lease and fixtures; present owner retiring; no brokers. Address N 379, Tribune.

DRUG STOCK AND FIXTURES—FOR SALE —At great sacrifice; must sell at once; cash only. Come and make me an offer. V. D. Hawley, Barrington, Ill.

DRUG STORE—SOUTH SIDE; HIGH GRADE. Terms. Randolph 2648 or address B B 383, Tribune.

DRUG STORE—GOOD LOCATION; LITTLE competition; landlord Dr.; good Rx. business; no agents. Address B A 397, Tribune.

DRUG STORE—S. SIDE COR.; MUST SELL. Reasonable. 3 Stevens Bldg., 17 N. State.

FISH AND CHEESE ROUTE—FOR SALE—Wholesale; with auto. Ph. Armitage 2477.

GARAGE—YNG., ACTIVE BUS. MAN, 30, manufacturer's agent, backed by capital, will buy interest with practical man growing garage. So. Side; particulars, refs. Address B 244, Tribune.

GARAGE AND MACHINE SHOP—BEST equipped on North Side; first class business. Address P X 469, Tribune.

GARAGE—WILL BUILD 1 CAR CAPACHOOD. Address N 243, Tribune. hood. Address N 243, Tribune.

GARAGE—WANTED—I WISH TO BUY A good established garage of 50 cars; will pay cash. Address A E 102, Tribune.

GARAGE—60 CAR CAP.; BEST LOCATION on North Side; will clear over $1,000 a mo.; $6,000 cash. Owner, 1 to 4. 1318 Tribune.

GROCERY, DELICATESSEN, CONFECTIONery Store—Bargain; $325; part time; elegant location, surrounded by apt. bldgs.; no competition; exceptional opportunity; good rent $25; elegant 4 rm. flat. 2710 N. Whipple-st., blk. north Logan-blvd.

GROCERY AND DELICATESSEN—FOR Sale—Best location; account of sickness; new fixtures and stock; inventory about $3,000; price reasonable. Tel. McKinley 4795 or address B 319, Tribune.

GROCERY, DELICATESSEN, AND FISH Store—For Sale—$1,400 required; N. W. Side; good opportunity for beginner; easy condition; will teach; owner has property and some cash. Address N 538, Tribune.

GROCERY AND DELICATESSEN — FOR Sale—Well stocked; good business; North Side; excellent opportunity. Address A P 457, Tribune.

GROCERY AND MEAT MARKET—FOR Sale—Bargain; transfer corner; good reason for selling. 7857 Cottage Grove.

GROCERY—NEXT TO BUTCHER—FOR Sale—Cash or terms. 3130 Armitage-av.

GROCERY GEN. MDSE. STORE—$30,000 yr.; $4,000. 1700 Jackson-st., Joliet, Ill.

GROCERY AND MARKET—FOR SALE FOR cash—Good stand; no dealers. Cal. 4662.

GROC. MARKET—EX. LOC.; LIVE PAYing bus.; reasonable. 5113 S. 25th-av.

GROCERY-MARKET—BARGAIN — OR EXchange for equity. 361 E. 69th-st.

HOTEL—WITH BAR—FOR SALE—DOING good business; reasons for selling. For particulars address H. E. FLICK, 2322 S. Adams-st., Peoria, Ill.

HOTELS FOR SALE—

EUROPEAN AND AMERICAN

40 TO 250 ROOMS, CITY AND COUNTRY

JOHN C. STERCHI & CO., 82 W. Wash'n.

HOTEL—FOR SALE OR RENT—ALL MODern improvements. Address OSCAR YOUNGS, Clifton Hotel, Freeport, Ill.

HOTELS—FOR SALE—CITY OR COUNTRY. 20 to 100 rooms. Address H 2 500, Tribune.

H. REED & CO., 127 N. DEARBORN-ST.

INVESTMENT—WE WANT A MAN OF business experience and integrity, to be treasurer of a financial institution; must invest $5,000 to show good faith. Address A L 250, Tribune.

LAUNDRY—FOR SALE—WELL EQUIPPED, old established laundry; South Side; doing $200 per week; capacity $350; price $2,300; part cash. Address J 384, Tribune.

LEASE AND BARGAIN—REASONABLE RENT. 561 Surf-st., Apt. B 2. Grace. 6219.

LETTER SHOP, PRTG. BUS.—FOR SALE OR lease—1st. Address N 318, Tribune.

LUNCHROOM—LOOP; RENT $85/.; handy little place; big money; invoice $1,500. BARRON & CO., 127 N. Dearborn-st.

MACHINE SHOP—FOR SALE—IN LARGE manufacturing suburb; established 30 yrs.; fine location, good trade; reason for selling, retire; terms. Address B A 398, Tribune.

MACHINE SHOP—INCLUDING POLISHING and plating plants, completely equipped and in operation, for sale at less than cost of equipment. Address A X 342, Tribune.

MANUFACTURERS' SALESMAN WITH EXcellent selling connection New York office, desires excellent Chicago account for New York; strictly commission basis; proposition must be diligent and skillful salesmanship is needed only considered. Let us talk it over. Address N 379, Tribune.

MFG. BUSINESS—PROF. EST. $3,500 cash; specialties; large list. orders on hand. Address A M 463, Tribune.

MEAT MARKET—BEST CASH OFFER; must be sold account of sickness; 4 blk. from White Lake summer resort; one 3 markets in town; good chance. JOHN BAASCH, Whitehall Mich.

MEAT MARKET — TO RENT—WITH COMplete fixtures in connection with cash grocery, doing $700 to $800 weekly business. Address B D 222, Tribune.

BUSINESS CHANCES.

MEAT MARKET—DLY. RPTS. $50; $500; other business. Address P O 521, Tribune.

MEN'S FURNISHINGS STORE — SMALL, new, clean stock; good loc.; reas. rent; fine chance for young couple; on account of sickness. 1034 E. 63d-st.

MILLINERY AND BEAUTY PARLOR — Acct. other bus.; no agents. 1720 W. 63d.

MINERAL SPRING — VALUABLE, NEAR Los Angeles; established bottle trade; plunge bath in connection; capable of large development. Address B B 181, Tribune.

PATENT—CONSTRUCTION TOY, DIES, MATerial, and patent for sale; partnership or royalty. Address A Y 75, Tribune.

PATENTED TELESCOPIC UMBRELLA—FOR Sale—Cash or royalty; can carry in pocket. JAMES K. STEELE, 3827 Forest-av.

RESTAURANT—DOING FINE BUSINESS for last 5 yrs.; good transfer location. Sell on account of other interests that demand my attention. Will exchange for city property or cash. $3,000. Address N 65, Tribune.

RESTAURANT—FOR SALE—BEST LOCAtion in city, doing elegant business. See Owner, 6822 Cottage Grove-av. Cause other bus. Come and see it.

RESTAURANT—FOR SALE—IN GOOD, live mfg. town, 30,000; modern equipment; receipts $80 daily; summer $125; big auto trade. Address H 233, Tribune.

RESTAURANT — GOOD LOCATION, IN Woodstock, Ill.; bargain if taken at once; have reason for sale. 122 Benton-st.

RESTAURANT—GOOD LEASE; THRIVING; $900. Want active partner; man of ability; $600 required. Address N 299, Tribune.

ROOMING HOUSE BUSINESS—FOR SALE—All 10 rooms occupied; a bargain. 3716 Langley-av. Douglas 5080.

SALOONS—2 BLOCKS FROM LOOP, NORTH Side; established, large, well equipped corner; reasonable rent; also attractive proposition on corner basement in heart of the loop. Apply UNITED STATES BREWING CO., 2519 Elston-av.

SALOON CORNER FOR RENT—WITH LIcense, at 6558 S. Ashland-av.; old lease expires April 30; saloon running now last 7 yrs. See owner, upstairs. McDonald.

SALOON, ROADHOUSE—2½ ACRES WITH picnic grove, large pavilion; license $500 year; close to Chicago; will clear $3,000 during season; price $850. LEMON, 35 S. Dearb.

SALOONS—TWO, FINE LOCATIONS; ESTablished stands. Apply Wacker & Birk Brewing Co., 471 N. Desplaines-st.

SALOONS—GOOD TRANSFER CORNERS— For sale. Call between 9 and 10 a. m., 916 N. Paulina-st.

SALOONS FOR SALE—IN LOOP; LICENSE and stock; lease 1920; rent $150 per mo.; bargain; no agts. Address N 486, Tribune.

SALOON—FOR SALE—OLD ESTABLISHED transfer corner, South Side. Big proposition. Apply Rm. 1445 1st National Bank Bldg.

SALOON—FOR SALE—IN LOOP DISTR Tel. Wabash 8094.

SALOON — WONDERFUL BUS.; CHP. RT and big bargain; must sell. 527 S. State.

SALOON—LICENSE, FIXTURES ESTABlished 20 years; $500. 225 S. Market-st.

SHOE STORE—IN SUBURBAN TOWN; EST. no competition; fine place for man doing own repair work; no brokers; will make attractive price. Address A Y 74, Tribune.

SODA FOUNTAIN, CIGAR AND LUNCH Counter for Sale—Located at the Fort Wayne and N. I. Traction Station at Logansport, Ind. Address J. H. WELLS, Peru, Ind.

TAILORING AND CLEANING BUSINESS— Est. 45 yrs.; best location on S. Side. Phone Englewood 9517.

TEAROOM—PAYING; FIRST CLASS; ILLness causes sale. Address L 352, Tribune.

THEATER—FOR SALE—GOOD PAYING; 600 seats; fine location; one partner leaving city; will sell his half interest; best reasonable offer; quick action. Address A Z 288, Tribune.

THEATER — 1,200 SEATS — FREE FROM competition; clearing $25,000 annually; will sell equipment and lease or sell land and building. Address N 242, Tribune.

THEATER — FOR SALE — 600 SEATS; thickly populated district; money making proposition; partners can't agree. MAKE OFFER. Address A L 280, Tribune.

THEATRE—MUST SELL MY NEW DISPLAY house on N. W. Side, on account of my contracting business. Ph. Irving 807.

THEATERS FOR SALE AND RENT—SEE us before you buy or rent. Big proft. U. S. Bus. Exch., 115 S. Dearborn. R. 807.

THEATER—10C AND SALOON; BUSY loc.; S.S. Call 4705 S. Ashland-av. Mr. Frank

CHEAP COAL

IND. OPERATOR IN CITY FOR ONE DAY ONLY TO SELL COAL DIRECT FROM MINES TO CONSUMER AT PRICES THAT WILL ASTONISH EVERYONE. ANS. PH. CALLS 9-12 A. M. 1-1:30 P. M. PH. WABASH 3940, ROOM 16.

A CAPABLE WOMAN WANTED BY AN established corporation to fill a position of trust; must have keen intelligence and ability; experience along educational lines of value but not essential; must be able to invest not less than $1,000 in a successful business and to devote at least a part of time to the business; a liberal weekly drawing account and profitable, permanent connection. Address S K 274, Tribune.

MOTOR TRUCKS.

5 TON SAURER. 2 TON MOGUL.

2 TON UNIVERSAL. ¾ TON WHITE.

ALL IN FIRST CLASS RUNNING ORDER.

WILL SACRIFICE. ACT QUICK.

SERVICE MOTOR TRUCK COMPANY, 2807 MICHIGAN-AV. CAL. 5236.

NEW TRUCKS, ¾ to 5 TON.
REPUBLIC INTERNATIONAL,
REPUBLIC MOTORS CO.

REBUILT TRUCKS—Ford Panel Top, Amatons, Reddens, Hudfords, and others, $150 up.
MANDEL BROS.,
5254-56-58 BROADWAY.

KISSEL 1 TON $200
Overland, panel body 200
Above cars are in first class condition and exceptional values.
DIAMOND T MOTOR CAR CO., 432 W. Superior.

TRUCKS FOR SALE—1916 SMITH FORM-A-truck, $475.
1916 2 ton Hudford, $475.
1916 Overland, $275. 1st class shape. 3214 Armitage-av. Belmont 417.

FULL LINE OF USED TRUCKS, ALL IN GOOD CONDITION.
GARFORD MOTOR TRUCK CO., INC., 23d and Indiana-av.
Phone Calumet 6000. Chicago, Ill.

OPPORTUNITY TO BUY WHITE TRUCK with 15 foot body; can be used for moving and hauling wrecked automobiles. Terms or cash. Phone Drexel 2643. Cottage Grove.

WE HAVE A "WHITE" CHASSIS SUITABLE for funeral purpose, electric lighted and started; a bargain.

CONDOR, 2000 Wabash-av. Calumet 5311.

1, 2, AND 3½ TON MOTOR TRUCKS FOR sale. Easy terms. Don't fail to get our price and terms before buying. 2218 Cottage Grove-av.

5 TON DUMP TRUCK, A1 CONDITION; will sacrifice for $1,500; would consider smaller truck in exchange; part payment. Wellington 2788 and Monroe 534.

WHEN IN NEED OF A GOOD USED TRUCK at price that is right, cash or terms, see GFORDS. 1400 MICHIGAN-AV. CAL. 4000.

7C PER HOUR BUYS 1 TON TRUCK; CONtinential or Ford engine; slightly used and new. 1240 S. Michigan-av.

FOR SALE—OR TO RENT—CHEAP, FORD panel body delivery car in A1 shape. 3229 Fullerton-av. Ph. Armitage 1150.

SECOND HAND LITTLE GIANT ¾ TON truck for sale cheap. 1511 Carmen-av. Ravenswood 2912.

EXCELLENT BARG. IN PANEL BODY DElivery wagon. Swinehart, 335 E. 39th-st.; 2250, Tribune.

FOR SALE—BY OWNER, GENERAL store, including new cement block bldg., with stock; cause sickness; snap for right party; only store in town. Call or write. HARVEY HATHAWAY, Le Roy, Ind.

DESIGNER, LETTER ARTIST, WILL INvest with services; high-class photo reproduction, color designs, labels, signs, finished drawings, black and white; other business considered. Address J 384, Tribune.

EXCEPTIONAL OPPORTUNITY FOR YOUNG man of education and means to engage in high class and dignified business; $25,000 upward required. Address E. C. A., Postoffice box 292, Chicago.

CAN PRODUCE BUSINESS FROM DEpartment stores, etc., on line already developed; want $1,000 to manufacture; security 1-3 interest. Address J 393, Tribune.

A LIMITED QUANTITY OF HIGH GRADE American caustic potash for sale. Address all inquiries to Crescent Oil Co., 9 S. Clinton-st., Chicago.

2 HAYWOOD VULCANIZERS, AIR BAG model, nearly new, very reasonable. Herman Tire Shop, 4907 N. Clark-st. Tel. Sunnyside 6216.

$1,500 GETS OLD ESTABLISHED, WELL known cider and vinegar bus.; good trade with best houses; have been owner 21 yrs. Address J 424, Tribune.

FOR SALE—A1 FIXTURE IN FINEST LOcation in city; cheap; moving to California. Address M 450, Tribune.

$50,000 WANTED IN SUCCESSFUL STAPLE mfg. line of good standing; annual business $300,000; operating profitably. Address N 269, Tribune.

WANT PARTY WITH $3,000 TO PROMOTE high class proposition and take active part. Address N 302, Tribune.

WANTED — MANICURE SPACE, BEAUTY or chirop. shop; exp.; refs. Address N 89, Tribune.

WILL SELL WELL ESTABLISHED TAILORing business in Loop office building $1,500. Address N 240, Tribune.

FOR SALE—EXCLUSIVE PUBLIC STENOgraphic concession in high class building. Address A M 378, Tribune.

MOD. 6 FLAT BLDG., REMODELED FOR home; liberal terms; Wilson-av. dist.; fine furnishings. Address S K 261, Tribune.

FOR SALE—PRESSING MACHINE; A BARgain for cleaners. 355 E. 69th-st.

WILL PAY FOR NAMES OF PEOPLE WHO intend to build. Address N 549, Tribune.

WILL INVEST $500 AND SERVICES; GIVE details. Address N 573, Tribune.

AUTOMOBILES—GASOLINE.

BIG SALE ON USED CARS Centaur Motor Co.

USED CAR DEPT.

NOW IN THEIR NEW BUILDING.

MICHIGAN-AV. AT 23D-ST.

FOR THIS WEEK ONLY.

OPEN EVERY EVENING.

1917 Jeffery four cylinder touring car.
1916 Jeffery six cyl. 7 passenger touring.
1916 Jeffery 4 cyl. 5 passenger touring car.
1916 Jeffery four cyl. Sedan, 7 passenger.
1915 Jeffery Rothschild 4 cyl. touring.
1915 Jeffery Chesterfield 6 cyl. 5 passenger.
THE ABOVE JEFFERY CARS ARE OVERHAULED AND REPAINTED. GUARANTEED SAME AS NEW. WITH CENTAUR MOTOR COMPANY'S SERVICE FOR SIX MONTHS.

Other Makes of Cars

MUST BE SOLD THIS WEEK, REGARDLESS OF PRICE.

1916 Studebaker, four cylinder, seven passenger touring, four new tires.
1916 Overland, Model 83, 5 pass. tour.
1914 Overland, Model 79, 5 pass. tour.
1913 Overland, Model 69, 5 pass. tour.
1916 Velie, 6 cyl., 5 pass.; just like new.
1915 Chalmers, 6 cyl., 5 pass., repainted.
1914 Chalmers, 4 cyl., 5 pass., repainted.
1915 Paige, 4 cyl., 5 pass.; good condition.
1915 Chandler, 8 cyl., 5 pass. tour.
1914 Rambler Cross Country Tour.
1914 Rambler limousine cross country.

EVERY CAR LISTED ABOVE HAS BEEN OVERHAULED. MANY OF THEM REPAINTED.

OPEN EVENINGS.

TERMS TO CITY BUYERS.

CENTAUR MOTOR CO., Used Car Dept.
Michigan-av., at 23d-st.
Calumet 4631.

WILL SELL YOU

ANY CAR OR MOTOR TRUCK.

COSTS NO MORE ON

OUR EASY PAYMENT PLAN

USE CAR OR TRUCK WHILE PAYING.

A NATIONAL ORGANIZATION AND TRUST COMPANY.

10 S. LA SALLE-ST. FRANKLIN 3240.

BUSINESS REVERSES COMPEL ME TO sacrifice my late model Hudson 6-40, 7 passenger car, equipped with one man top, ventilating windshield, Warner speedometer, Johnson shock absorbers, bumpers, Rauch horn, extra winter top, 8 cylinder Continental motor, engine driven tire pump, Delco starting and lighting system, demountable rims, left hand drive, center control. 4 good tires, new extra tire, tube, and rim; car can be seen used every day. Excellent mechanical condition; cost with equipment $1,850; will take $675 cash; no trades or dealers. 2112 Prairie-av. Ph. Douglas 5400.

CADILLAC "8".

We now have on sale a rebuilt and specially painted 1915 Cadillac 7 pass. touring car. The body is painted Duster rich maroon, the wheels dark carmen; body is striped to match wheels; the top has been renewed and the whole car is like new; equipment is complete; a Foster Rebuilt Guaranty goes with it. Price $1,200.

CADILLAC AUTOMOBILE CO. OF ILL., 2301 Michigan-av. Calumet 4841.

USED FORD CARS. WE OFFER SOME UNusually good values in cars of this make. Cars may be seen, examined and demonstrated at the American Motor Car Co., Michigan- and Randolph-st. Phone Randolph 2021-2022.

OWNER, CAREFUL DRIVER, BUYING larger car, will sell 1916 6 cyl. Oakland rdstr., in perfect cond.; has several mo. service guarantee; 6 fine tires, 4 mounted, 2 extra tires and rims. Demonstration proves it. Call Main 1820. Rav. 1768 evenings and Sun.

DODGE 5 PASS. TOURING CAR; NEARLY new tires; one extra brand new; paint like new bumper and spot light; this car is in excellent shape and will sell for $500 cash or terms.
MORTIMER,
1631 Michigan-av. Calumet 1061.

Studebaker Cabriolet.

This car is practically new; seats 3 people very comfortably. Car fully guaranteed. A bargain. MR. JOHNSON. Calumet 4813.

IMMEDIATE DELIVERY ON NEW 1917 7-pass. touring car with elec. lights, self-cranking elec. starter, natural wood demountable rims with oversize non-skid tires, speedometer and bumper. $925, cash or terms. 4114 W. Madison. Van Buren 1440.

STUDEBAKER 6 CYL. 5 PASS. TOUR. run 8,000 mi.; just overhauled, in exc. mechanical condition; elec. lights and starter; newly painted; will sacrifice for best cash offer. 4114 W. Madison.

AUTOMOBILES ON EASY PAYMENTS. New or used. Easiest terms in town. MANSON AUTO SALES CO., 20 E. Jackson. Phone Wabash 5212.

REO, 1916, 7 PASS., 6 CYL. $850
Reo, 1915, 5 pass., 4 cyl. 500
Reo, 1914, 5 pass., 4 cyl. 400
Reo Motor Car Co. (Factory Branch), 1218 Michigan-av. Ph. Calumet 6050.

45 H. P. 5 PASS. 1915 VELIE TOURING, excellent condition, driven 9,500 miles. This is not junk. Ask for Dr. Holmes' car, 5231 Cottage Grove, or call Midway 330 after 7 p. m. $800.

FOR SALE—1914 5 PASSENGER REGAL, electric lights and starting, shock absorbers, mechanical condition perfect; $375. Call Fullman 4107 or address A Y 240, Tribune.

CLASSY 4 PASS. 1916 NATIONAL SIX touring car; mileage 12,000; complete equipment; paint, top and cord tires like new. F. MERKLE, 915 Diversey-blvd. Lincoln 1808.

TWO 1916 CHEVROLET BABY GRAND touring cars. One with winter enclosure. Big bargains at $500 each. Cash or terms. Open Sunday and evenings. 4549 Washington-blvd.

WILL SACRIFICE CHEAP FOR CASH— 1915 Herff-Brooks 40 h. p. roadster; el. lights, starter; just overhauled; 5 excellent tires. Address B C 360, Tribune.

BARGAIN—KISSEL KAR 6-42, 1916 MODel, perfect mechanical condition, looks like new; 3 extra tires, spot light, power pump, bumper, etc. 1806 Howe-st., nr. Center.

ONE 4 CYL. 5 PASS. CHALMERS TOURING car; in A1 mechanical condition; must be seen to be appreciated; best offer. Phone Drexel 1550 after 6 p. m.

OVERLAND 1916 TOURING CAR, BUMPER, spot light, clock, 2 extra tires on rims; $450. SCHENK, 6000 Chicago-av. Phone Oak Park 570.

ONE 6 CYL. 5 PASS., ONE 4 CYL. 2 PASS. one 5 pass. wheel steer electric; one Ford for $100 cheap. These are bargains. 418 N. Laramie-av.

1916 5 PASS. DODGE DEMONSTRATOR, pract. new tires, one extra, bumper, spotlight, radiator cover, tools, etc. 7813 S. Halsted-st.

STUDEBAKER COUPE, MOTOR AND GEN. overh., new battery. Ask for Dr. Barnes' car. R. A. Goudie, 5407 Broadway. Sunny. 2083.

SMALL TOURING CAR, BEST CONDITION, cheap. 1644 N. Central Park-av. Belmont 4375.

LOCOMOBILE 30 CHASSIS, EXCELLENT condition; 4 new tires; $300 cash. 1436 Farwell-av., Rogers Park.

FOR SALE—HUDSON 7 LIGHT SIX ROADster, been driven 3,000 miles, like new; bargain. Phone Metropole Hotel, Room 333.

BARGAIN—1917 7 PASSENGER TOURING car, puncture proof tires. Address A P 70, Tribune.

HUPMOBILES, 1915 AND 1916 ROADsters and touring, guaranteed; other makes. Terms. 1917 Michigan-av. Clark, Rav. 219.

1916 5 PASSENGER MODEL 43 OLDSMOBile, $600; guaranteed. O. L. HOPSON, 2411 Michigan-av. Calumet 3379.

FORD TOUR., GOOD CONDITION, EXTRA winter top, $160 cash. Address N 570, Tribune.

HIGH GRADE AUTOMOBILE BARGAINS. OVERLAND-AUTO SALES CO., 2349 MICHIGAN-AV. CALUMET 4712.

FORD TOURING, 1916, EXTRAS; ALSO late 1916 roadster; perfect condition. 3020 Michigan-av.

FOR SALE—1915, 8 CYL CADILLAC, SEV. en pass. touring car; in good condition; $850. 1637 Judson-av., Evanston.

BUICK ROADSTER, MODEL D 44, $800; exc. mechanical condition; guaranteed. W. J. HUTCHINGS, 2411 Michigan. Cal. 3379.

SACRIFICE FLANDERS TOURING CAR, good running order, extra truck body, $125. 5918 S. Ashland-av.

$375—SNAP.
National Roadster; worth $500.
AUTO SALES CO., 68 E. 14th-st.

SNAP—5 PASS. CAR, RUN 7,000 MI., SELFstarter, needs slight repairs; $125. Randolph Garage, 1325 Randolph-st.

$185—DIEKEL—$185.
Cash or payments. Ask for Bulletin No. 73.
WOODS MOTOR VEHICLE COMPANY, 25th and Cottage Grove-av. Cal. 1643.

$650 OR BEST CASH OFFER TAKES single drive electric car, excellent condition; batteries, paint, tires like new. Phone Oakland 3025. Mrs. Davies.

1915 DETROIT DOUBLE DRIVE, COST $3,200. Price with rectifier, $1,000. Batteries, tires, paint like condition. 1920 Chase-av. Ph. Rogers Park 1505.

DETROIT ELECTRIC, MODEL 26, GOOD cond., $450. Hollywood Garage, 5656 Broadway.

ELECTRICS ANY MAKE, ABSOLUTELY guaranteed, at one-fourth original price. HEEREY, 916 E. 43d-st. Drexel 6764.

WOODS ELECTRIC, FIVE PASSENGER special Kimball body; excellent condition; will sacrifice. Phone owner, Edgewater 8801.

AUTO CREDITS FOR SALE.

FOR SALE—BIG DISCOUNT, CASH CREDIT new Hudson. Address A M 272, Tribune.

AUTOMOBILES—GASOLINE.

MARMON

1915 MARMON "41" seven passenger touring car, fully equipped, rebuilt, and guaranteed to be in excellent mechanical condition. $1,500.

1914 MOON seven pass., six cylinder touring car; repainted; all good tires; mechanical condition excellent. $625.

1917 SCRIPPS-BOOTH Roadster; five wire wheels, extra tire and rim; painted dustproof gray. $700.

1911 PIERCE-ARROW five pass. touring car, overhauled and repainted, starter and elec. lts.; all good tires. $600.

1914 MARION four cylinder, five pass. touring; electric lights and starter. $400.

AND MANY OTHERS.

WRITE FOR THE MARMON BULLETIN OF USED CARS.

MARMON CHICAGO COMPANY, 2430 Michigan-av. Calumet 5606.

OVERLAND USED CARS.

SPECIAL MID-WEEK BARGAINS.

LOOK

Beautiful 86 touring car, repainted and overhauled. $700.

FORD, 1915, like new. Only $250.

A GOOD BUY.

1916–84 Willys Knight Touring, all overhauled and refinished.

A BIG BARGAIN.

1916—83 Overland Touring, all refinished and guaranteed. $425.

OVERLAND USED CAR DEPT., 1337 Michigan-av. or 2420 Indiana-av. Ph. Calumet 4426.
SEVERAL OTHER GOOD BARGAINS.

VELIE TOURING.

Five passenger type, 1913 model. Equipped with electric starter and lights, demountable rims, bumper, etc.; in A1 shape.....$350

STUDEBAKER TOURING.

Five passenger touring, repainted and in excellent mechanical shape; demountable rims, etc. $175

HUDSON SPEEDSTER.

New body, tonneau seats, etc. Electric lights, bumper, etc.; in fine shape.....$300

Two hundred used cars of all models, styles, and descriptions. If you are in the market for a used car, no matter what kind or style you desire, we have it.

ERWIN GREER AUTOMOBILE COMPANY, Ford Distributors.
1512-17 Wabash-av.
New Ford Delivery Cars sold at $30 per mo.

MITCHELL
USED CAR DEPT.

1917 Mitchell Junior light 5 pass....$1,000
1916 Mitchell 7 pass. coupe.... 650
1916 Scripps-Booth, 4 pass. 500
1914 Mitchell 4 cyl. touring. 575
1915 Velie 6 cyl. touring 700
1914 Overland 79 5 pass., dem. rims. 425
1912 Apperson 5 pass. 225
1914 Jeffery Chalmers coupelet 350
1914 Studebaker touring 400
1916 Velie 5 pass., winter top. 850
Every car fully equipped, guaranteed, and refinished.
2328 Michigan-av. Ph. Calumet 4468.

New Taxicabs—Bargain

Immediate delivery; latest style, brand new, up to date, light weight, very latest 1917 model; well known, reliable; cash or trade; suitable for hotels, livery, sedan, or private use. This is a rare chance. Telephone Calumet 4232. Address A E 537, Tribune.

AUTO FINANCE COMPANY WILL BUY, SELL, EXCHANGE OR USED AUTO FROM ANY DEALER OR INDIVIDUAL ON EASY PAYMENTS. ALSO TAKE OVER DUE CONTRACTS AND GIVE EXTENDED TIME FOR PAYMENT. INTEREST 6%. PHONES HARRISON 772 AND 7458. 644, 208 S. WELLS-ST.

1916 MITCHELL 7 PASSENGER TOURING car, with complete equipment, including both summer and winter tops; extra tire; this car is in Chicago and is the finest modern in every respect and cheap. (No. 327.) Ask for bulletin of other cars.
PACKARD MOTOR CAR CO. OF CHICAGO, Michigan-av. and 24th-st.
Phone 4314 Calumet.

1917 COLE 4 PASSENGER ROADSTER. Been used only 600 miles. Reason for disposing of car, am leaving city on fourteen week trip; car is complete, including equipment. $1,800; will sacrifice for cash. MR. SILVER, COLE MOTOR CO., 2323 Michigan-av. Ph. Calumet 4303.

1–12 CYL. 1916 NATIONAL MOtor 3 wks. old has been replaced; splendid shape.....$1,200
1–7 PASSENGER LOZIER..... 500
LOZIER MOTOR COMPANY OF ILLINOIS, 1462 S. MICHIGAN-AV. CALUMET 3236.

FORD TOURING CAR—HAVE TWO 1914 Ford tourers. Cars which I have received in a business transaction; no use for them; will sell for cash or time to responsible parties. GLAD TO SHOW CARS. Sunnyside 8284.

CADILLAC TOURING, TIRE PUMP.....$175
Chevrolet Baby Grand 425
Dodge Touring 500
Studebaker, 1915 400
3309 W. North-av.

FOR SALE—5 PASS. 1917 OVERLAND, good as new. Call at Curtice Garage, W. Harrison, near Central Park-av., a. m., between 9 and 12.

MOD. 80 OVERLAND, FINE COND....$375
Pullman roadster, elec. starter and lts. 350
Abbott-Detroit 30, new paint and tires. 175
Plew's Warehouse, 2635 Wabash. Cal. 2485.

5 PASS. 30 H. P. STANDARD CAR, 5 seats, 5 doors, driven 9,000 miles, excellent condition. Bargain at $250. Make fine livery car. Address J 396, Tribune.

HAVE CHOICE SELECTION OF HIGH grade used cars.
LOUIS GEYLER CO.,
2500 Michigan-av. Calumet 3226.

COLE 4 CYL., 5 PASS., WITH NEW CONvertible top; sedan top; car like new throughout; cheap for quick sale. 4535 S. State-st. Oakland 2390.

FORD 1916 TOURING; OVERSIZE TIRE; new motor; completely overhauled; $250. 1913 tour. or runabout, $175. 3046 Lincoln-av.

CUNNINGHAM CHASSIS, SUITABLE FOR truck; will trade for light car. GEORGE W. BILGER, 5133 Lake Park-av. Ph. Hyde Park 14.

1916 OVERLAND DEMONSTRATOR AT A fair reduction. Overland distributors, 4527 Broadway.

CHOICE '15 AND '16 DODGES, WITH OR without demountable tops; $50 other cars. TENNANT OAKLAND CO., 2426-28 Mich.-av.

$1,350 TAKES FINE 7 PASS. HUDSON Supersix, driven abt. 2,000 mi.; 2 bumpers; 1 extra tire. Address A P 94, Tribune.

1917 BUICK SIX, 5 PASS. $850.
1917 Buick six roadster, $850.
Buick Dealer, 4550 Washington-blvd.

1916 OVERLAND, A1 CONDITION, EQUIPped; will take Ford automobile or truck. Address A Y 94, Tribune.

5 PASS. STUDEBAKER, RUNS AND LOOKS fine; will demonstrate;